

Stud Book & Register
of the
Cat Fanciers' Association
INCORPORATED

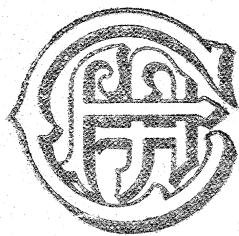



Rumson Edelweiss, C. F. A. 1546
Blue Eyed White Female. L. H.
Owner, Mrs. E. S. Fowler

STUD BOOK AND REGISTER
OF THE
Cat Fanciers' Association
OF
THE UNITED STATES AND CANADA

VOLUME IV.

Published by the Cat Fanciers' Association
1915

Rumson Edelweiss, C. F. A. 1546
Blue Eyed White Female, L. H.
Owner, Mr. E. S. Fowler

Copyright 1915
by the
CAT FANCIERS' ASSOCIATION

*Scanned into Microsoft Word 97 and edited by Paul G. Russell
December, 1998. All rights to the scanned document reserved.
Note that picture of the Front Cover is actually a copy of Volume 10's Front Cover,
since the photocopies used to scan Volume 4 did not include a copy of the cover page*

Cat Fanciers' Association

President —

MRS. G. C. GILLESPIE,
Moorestown, N. J..

Vice President —

MRS. C. W. CHAPIN,
New York City.

Secretary-Treasurer —

MISS J. R. KROEH,
Orange, N. J.

Recorder —

MISS ETHEL R. B. CHAMPION,
Stapleton, N. Y.

Members

Atlantic Cat Club.

Connecticut Cat Club.

Chicago Cat Fanciers' Club.

Rochester Cat Club.

Empire Cat Club.

Ohio State Cat Club.

Silver Society.

Empire Poultry Association.

Rules for Registration in the Stud Book.

SECTION I. Cats and Kittens may be entered in the Stud Book of this Association in accordance with the following conditions:

RULE 1. When Sire and dam have been properly registered in *a*, the Stud-Book of this Association; *b*, the United States Official Register and Stud-Book; *c*, the Beresford Cat Club Stud-Book; *d*, the National Cat Club Stud Book, or *e*, the Cat Club Register of England.

RULE 2. When the Sire and dam are of the same breed and registered in *a*, the Stud Book of the American Cat Association, or *b*, the Stud Book of the Governing Council of the Cat Fancy of England, under rules that conform with those of this Association.

RULE 3. When the Sire or dam shall have won a Championship in England and under the Rules of the National Cat Club or of the Governing Council of the Cat Fancy, or in America under or in accordance with the Rules of this Association, no further tracing back of the pedigree of that particular ancestor shall be necessary.

RULE 4. When the sire and dam and the grandsires and granddams are of the same breed and properly registered in the Register of this Association, or in one of the Books referred to in Rules 1 and 2.

RULE 5. When the cat shows three top crosses of sires of one breed registered in any one of the books referred to in Rules 1 and 2.

RULE 6. When a cat shall have won a full championship under the Rules of this Association.

RULE 7. When cats are imported from European countries, provided that they can show six ancestors of the same breed and divided between the Sire's and dam's pedigrees, which are properly registered in one of the Books referred to in Rules 1 and 2.

RULE 8. Persians, Manx, Siamese, Japanese, Mexican, Russian, and Abyssinian cats may be entered in the Stud Book, when imported direct from the country of their nativity, upon proof of that fact.

NOTE – *Registrations prior to 1421 were accepted under the old Rules.*

ABBREVIATIONS

C. F. A. R. – Cat Fanciers' Association Register

L. M. – Longhaired Male

L. F. – Longhaired Female

B. C. C. – Beresford Cat Club.

A. C. A. – American Cat Association.

U. S. R. – United States Register.

IMP. – Imported.

Ch. – Champion.

S. M. – Shorthaired Male

S. F. – Shorthaired Female.

N. C. C. – National Cat Club, England.

C. C. C. – Cat Club Register, England.

G. C. C. F. – Governing Council of the Cat Fancy of

England.

STUD BOOK

OF THE

CAT FANCIERS' ASSOCIATION

Entries are arranged in alphabetical order

1894. ALDERWOOD SANCHO.

(Rules 2 and 4.)

L. F. Tortoiseshell. Eyes, copper.

Born April 3, 1911.

Bred by Mrs. G. M. Fiske.

Owner, Mrs. W. J. Crossley, Concord, Mass.

SIRE, Colonial Robin, C. F. A. R. 1005 (Vol. III.), by Robin Fawe,
C. F. A. 624 (Vol. II.), ex Colonial Girl, C. F. A. R. 246 (Vol.
I.).

Colonial Girl by Ch. Saratoga Osiris, C. F. A. 49 (Vol. I.), ex
Princess Goldie.

DAM, Princess Rajah, A, C. A. 1207, by General Jack, C. F. A
2016 (Vol. V.), ex Mowitza, A. C. A. 946.

Mowitza by Kuropatkin, A. C. A. 179, ex Maxwelton Lexie,
A. C. A. 378.

Kuropatkin by Prince Rupert, ex Princess of Orange.

Maxwelton Lexie by Keito, ex Heatherbell.

1411. ALLAIRE.

(Rule 1.)

L. F. Chinchilla. Eyes, green.

Born April 2, 1910.

Bred by owner, Mrs. O. L. Dosch, Elizabeth, N. J.

SIRE, King Rex Basileus, C. F. A. 768, by Shah-in-Shah, C. F. A. 318, ex Boujie, C. F. A. 276.

Shah-in-Shah by Jack Frost, B. C. C. 794, ex Arlington Biji, B. C. C. 670.

Jack Frost by King of the Silvers, C. F. A. 85, ex Silver Rime. Arlington Biji by King of the Silvers, C. F. A. 85, ex Blessed Damosel.

Boujie by Tintagel, B. C. C. 862, ex Arlington Biji, B. C. C. 670.

King of the Silvers by Bitterne Silver Chieftain, C. F. A. 108, ex Blinks, N. C. C. 1656.

DAM, Alyta, C. F. A. 1063, by Al Tarek II., C. F. A. 342, ex Ch. Nita, C. F. A. 186.

1412. ALMYR.

(Rule 1.)

L. F. Chinchilla. Eyes, green.

Born August 31, 1910.

Bred by owner, Mrs. O. L. Dosch, Elizabeth, N. J.

SIRE, Al Tarek, C. F. A. 120 (Vol. I.).

DAM, El Mora, C. F. A. 767 (Vol. II.).

1413. ALTARAH.

(Rule 1.)

L. F. Chinchilla. Eyes, green.

Born August 31, 1910.

Bred by owner, Mrs. O. L. Dosch, Elizabeth, N. J.

SIRE, Al Tarek, C. F. A. 120 (Vol. I.).

DAM, El Mora, C. F. A. 767 (Vol. II.).

1414. AL TAREK III.

(Rule 1.)

L. M. Chinchilla. Eyes, green.

Born May 26, 1911.

Bred by owner, Mrs. O. L. Dosch, Elizabeth, N. J.

SIRE, Al Tarek, C. F. A. 120 (Vol. I.).

DAM, Allaire, C. F. A. 1411.

1802. ARGENT CHIMES.

(Rule 1.)

L. F. Shaded Silver. Eyes, green.

Born May 8, 1913.

Bred by The Misses Champion.

Owner, Mrs. H. Kelly, Roxbury, Mass.

SIRE, Ch. Argent Splendour, C. F. A. 100 (Vol. I.).

DAM, Argent Glory, C. F. A. 1010 (Vol. III.).

1410. ARGENT DAZZLE.

(Rule 1.)

L. M. Shaded Silver. Eyes, green.

Born July 17, 1910.

Bred by owners, The Misses Champion.

SIRE, Ch. Argent Splendour, C. F. A. 100 (Vol. I.).

DAM, Boujie, C. F. A. 267 (Vol. I.).

Prizes Won: First Novice, Empire, 1912. Second Open, Empire, 1913.

1873. ARGENT GLORY.

(Rule 5.)

L. F. Chinchilla. Eyes, green.

Born March 10, 1911.

Bred by owners, The Misses Champion, Stapleton, N. Y.

SIRE, Argent Glorious, C. F. A. 105 (Vol. I.).

DAM, Argent Merrymaid, by Ch. Argent Splendour, C. F. A. 100

(Vol. I.), ex Argent Fairy, C. F. A. 104 (Vol. I.).

Argent Fairy by Silver Flash, C. F. A. 98 (Vol. I.), ex Argent Daisy, C. F. A. 103.

1623. ARGENT GLORIOUS DREAM.

(Rule 1.)

L. F. Chinchilla. Eyes, green.

Born May 21, 1914.

Bred by owners, The Misses Champion.

SIRE, Ch. Argent Glorioso, C. F. A. 633 (Vol. III.).

DAM, Argent Dream, C. F. A. 961 (Vol. III.).

1651. ARGENT LUSTRE.

(Rule 1.)

L. F. Chinchilla. Eyes, green.

Born May 8, 1913.

Bred by The Misses Champion.

Owner, Mrs. W. B. Haughton, Brattleboro, Vt.

SIRE, Ch. Argent Splendour, C. F. A. 100 (Vol. I.).

DAM, Argent Glory, C. F. A. 1873, by Argent Glorious, C. F. A.

105 (Vol. I.), ex Argent Merrymaid.

Argent Merrymaid by Ch. Argent Splendour, C. F. A. 100

(Vol. I.), ex Argent Fairy, C. F. A. 104 (Vol. I.).

1688. ARLINGTON KING.

(Rule 1.)

L. M. Chinchilla. Eyes, yellowish green.

Born, October 20, 1910.

Bred by F. Gualdo Ford.

Owner, Dr. J. Wm. Fink, Newburgh, N. Y.

SIRE, Ch. Silver Comet of Thorpe, N. C. C. 7242, by Gay Lord of

Arrandale, S. C. C. 1125, ex Beauty.

Gay Lord by Gay Gordon, ex Silver Lady.

DAM, Dartie, C. F. A. 853 (Vol. II.).

1669. ASHES.

(Rules 1 and 4.)

L. M. Smoke. Eyes, yellow.

Born April 8, 1913.

Bred by owner, Mrs. E. A. Bigelow, New York.

SIRE, Ch. Erebus, C. F. A. 996 (Vol. III.).

DAM, Cigaretta, C. F. A. R. 1117, by Watership Cæsar II.,

C. F. A. R. 765, ex Dinah Shadd, A. C. A. 854.

Prizes Won: First, K. C., Empire, 1913. Second Novice, Atlantic,

December, 1913.

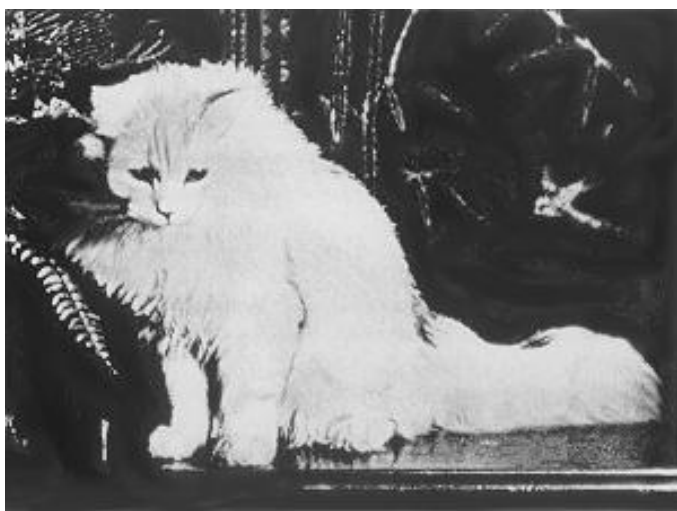

His Majesty, C. F. A. 1434
Chinchilla Male. L. H.
Owner, Mrs. C. E. Ashmun

1579. ATHENA.

(Rule 2.)

L. F. White. Eyes, blue.

Born June 8, 1912.

Bred by Mrs. R. E. Stout.

Owner, Mrs. G. J. Thompson, Butte, Mont.

SIRE, Cayuga Laddie, A. C. A. 422, by Ch. Sousa, C. F. A. 320

(Vol. I.), ex Diane of Rosedale, B. C. C. 737.

Diane of Rosedale by Prosper le Gai, B. C. C. 167, ex White
Nun of Rosedale, B. C. C. 370.Prosper le Gai by Lord Gwynne, B. C. C. 126, ex Wendella II.,
B. C. C. 135.

DAM, Periwinkle, A. C. A. 291, by Ch. White Monk, C. F. A. 83

(Vol. I.), ex Blue Eyed Fairy, C. F. A. 84 (Vol. I.).

1887. AVESTA.

(Rule 2.)

L. F. Shaded Silver. Eyes, green.

Born August 12, 1912.

Bred by Mrs. Sturtevant, Boston, Mass.

Owner, Mrs. C. L. Jenkins, Jonesville, N. Y.

SIRE, Argent Silverhair, A. C. A. 1527, by Ch. Argent Splendour,
C. F. A. 100 (Vol. I.), ex Argent Fairy, C. F. A. 104.DAM, Muzette, A. C. A. 698, by The Silver Sultan, N. C. C. 3089,
ex Abbey Fluff Ball, A. C. A. 538.The Silver Sultan by Ch. Lord Southampton, N. C. C. 1690, ex
Silver Berry.Lord Southampton by Silver Lambkin, ex Southampton
Duchess.

Silver Berry by Silver Mist, ex Dewberry.

Abbey Fluff Ball by Jupiter Duvals, ex Silver Dawn.

Jupiter Duvals by St. Anthony, ex Jill Duvals.

Silver Dawn by Puff, ex Lambkin Queen, N. C. C. 3086.

1406. BABA II.

(Rules 1 and 4.)

L. H. Silver Tabby. Eyes, green.

Born May 23, 1912.

Bred by owner, Miss A. R. Fallows, Dobbs Ferry, N. Y.

SIRE, Mistie, C. F. A. R. 513 (Vol. IV.), by Al Tarek, C. F. A. 120
(Vol. I.), ex Honey, C. F. A. R. 1418 (Vol. IV.).

DAM, Mistletoe, C. F. A. 1407.

1357. BABBETTE.

(Rules 1 and 2.)

L. F. Black. Eyes, deep orange.

Born April 22, 1911.

Bred by owner, Mrs. W. B. Sweet, Chicago, Ill.

SIRE, Darkness, C. F. A. 1356 (Vol. III.).

DAM, Phyllis, A. C. A. 1510, by Black Bill, A. C. A. 795, ex
Carmen.

Black Bill by Bozarris, ex Roxane.

Bozarris by Menelik III., ex Sweet Lalla Rookh.

Sweet Lalla Rookh by Lord Albemarle, ex Lady Bruin.

Roxane by Ras Maconnen, ex Sheila.

Ras Maconnen by Lord Albemarle, ex Sweet Lalla Rookh.

Sheila, B. C. C. 536, by Ch. Lupin, ex Melrose Lassie, B. C. C.
237.**1583. BABY. (IMP.)**

(Rule 7.)

L. F. White. Eyes, blue.

Born July 2, 1910.

Bred by Mrs. Paterson, England.

Owner, Mrs. R. Davis, c/o Oradell Cattery, Oradell, N. J.

SIRE, Saladin by Crusader, ex Rosehall Fatima.

Crusader by Ch. Blue Eyed Wanderer, ex Buckingham Pearl.

Buckingham Pearl by Ch. King of Pearls, N. C. C. 3001, ex
Peerless Pearl.

Rosehall Fatima by Silver King, ex Beauty.

DAM, Purity by Poplar Prince, ex Lady Iona.
 Poplar Prince by Saladin, ex Poplar Snow Ball.
 Poplar Snow Ball by Dandy Friar, ex Dame Lassie.
 Lady Iona by Dandy Friar, ex Rose Queen.
 Dandy Friar by Ch. White Friar II., N. C. C. 4458, ex Snow Queen.
 Ch. White Friar II. by Ch. White Friar, N. C. C. 3008, ex Crystal, N. C. C. 3004.
 Crystal by Ch. Blue Jacket, N. C. C. 2009, ex Lily White.
 Ch. Blue Jacket by Ch. Blue Ruin, N. C. C. 1483, ex Sylvia, N. C. C. 1391.
 Rose Queen by Dargie, ex Snow Flake.

1852. BETTINE.

(Rules 1 and 2.)

L. F. Tortoiseshell. Eyes, yellow.
 Born April 13, 1908.
 Bred by Mrs. W. M. Chapman.
 Owner, Mrs. D. W. Brown, Columbus, Ohio.
 SIRE, Hardy Norseman, A. C. A. 825, by Larry O'Neal, A. C. A. 321, ex Sunnybank Dairymaid, A. C. A. 18.
 DAM, Thornooka, C. F. A. 1224 (Vol. III.).

1634. BETSY.

(Rule 4.)

L. F. Black. Eyes, orange.
 Born April 27, 1912.
 Bred by Mrs. Freeman.
 Owner, Mrs. Medbery, Deadwood, S. D.
 SIRE, Faust II., C. F. A. R. 722, by Faust, C. F. A. 620 (Vol. II.), ex Marguerite, C. F. A. R. 802 (Vol. II.).
 DAM, Patricia, C. F. A. R. 1633, by King Lear, C. F. A. R. 721, ex Princess Pensive, C. F. A. R. 1632.
 King Lear by Cato, ex Silver Heels.
 Princess Pensive by Silver Bubbles, U. S. R. 299, ex Mistletoe.

1378. BILLY BUTTON OF EMBERTON. (IMP.)

(Rule 3.)

L. M. Blue. Eyes orange.

Born July 10, 1908

Bred by Miss G. Savory.

Owner, Miss A. L. Pollard, Elizabeth, N. J.

SIRE, Ch. Neila Billi of Thorpe, N. C. C. 3828 by Ch. Orange

Blossom, ex Barrymore Periwinkle.

Ch. Orange Blossom by Darius, ex Nita of Thorpe.

Barrymore Periwinkle by Peter Boy, ex Barrymore Duchess.

Peter Boy by Curacoa, ex M'amzelle.

Barrymore Duchess by Ch. Woolloomooloo, ex Zoe.

DAM, Ch. Regina of Emberton, N. C. C. 7501, by Rex, ex

Miffanwy.

Rex by Broulleys Roy, ex Pearl.

Prizes Won: Two Firsts, Harrogate, England, 1909. Three Firsts,

Sandy, 1909. First and Second, Tring, 1909. First and Ch.,

Bradford, 1909. First and Ch., Crystal Palace, 1909. Second,

Newbury, 1910. Third, Westminster and Newbury, 1911.

1425. BLACKAMoor.

(Rules 1 and 4.)

L. M. Black. Eyes, orange.

Born March 31, 1912.

Bred by owner, Mrs. E. A. Bigelow, New York.

SIRE, Cyrus the Great, C. F. A. 455 (see 1427).

DAM, Cigaretta, C. F. A. R. 1117, by Watership Cæsar II.,

C. F. A. R. 765, ex Dinah Shadd, A. C. A. 854.

Prizes Won: First Novice, Atlantic, January, 1913. Second Open,

Madison Square Garden, December, 1913.

1850. BLUE CLOUD. (IMP.)

(Rule 7.)

L. F. Blue. Eyes, copper.

Born April 10, 1912.

Bred by Mrs. Slingsby.



Bungalow Tip Top, C. F. A. 1359
Blue Male. L. H.
Owner, Mrs. C. W. Chapin

Owner, Miss A. Pollard, Elizabeth, N. J.
Former owner, Mrs. C. W. Chapin.
SIRE, Blue Cap of Thorpe, N. C. C. 5612, by Ch. Neila Billi,
N. C. C. 3828, ex Swallowcliffe Dollie.
Ch. Neila Billi by Orange Blossom of Thorpe, N. C. C. 3056A,
ex Barrymore Periwinkle.
Swallowcliffe Dollie by Blue San Toy, N. C. C. 3044A, ex
Madam Beppo, A. C. A. 216.
DAM, Queen Mab of Thorpe by Ch. Zeus of Thorpe, N. C. C.
1833, ex Magic of Thorpe.
Ch. Zeus by Orange Blossom, N. C. C. 3056A, ex Beattie.
Orange Blossom by Darius, A. C. A. 49, ex Daisy Nita, A. C. A.
116.

1547. BLUE FLASH.

(Rules 1 and 4.)

L. M. Blue. Eyes, copper.
Born September 25, 1912.
Bred by Mrs. R. P. McCoun.
Owner, Mrs. G. R. Bradley, New Haven, Conn.
SIRE, Bungalow Turk's Cap of Hyver, C. F. A. 1348 (Vol. IV.).
DAM, Wistaria, C. F. A. R. 933, by Billy Button of Emberton,
C. F. A. 1378, ex Blue Comet, C. F. A. 886 (Vol. II.).
Prizes Won: First Novice, Best Novice in Show, Atlantic, 1913.

1789. BLUE SHADOW. (IMP.)

(Rules 1 and 2.)

L. F. Blue. Eyes, copper.
Born April 17, 1912.
Bred by Mrs. Slingsby, England.
Owner, Mrs. Bradley, New Haven, Conn.
Former owner, Mrs. Chester W. Chapin.

SIRE, Blue Cap of Thorpe, N. C. C. 5612, by Ch. Neila Billi of Thorpe, N. C. C. 3828, ex Swallowcliffe Dollie.
 Ch. Neila Billi by Ch. Orange Blossom of Thorpe, ex Barrymore Periwinkle.
 Swallowcliffe Dollie by Kew Blue Sail Toy, ex Madam Beppo.
 DAM, Erica of Thorpe, G. C. C. F. 274, by Ch. Neila Billi of Thorpe, N. C. C. 3828, ex Ch. Regina of Emberton, N. C. C. 7501.
 Ch. Regina by Rex, ex Miffanwy.

1377. BLUE TOQUE OF OMAR.

(Rule 1.)

L. F. Blue. Eyes, orange.
 Born August 25, 1912.
 Bred by owner, Miss A. L. Pollard, Elizabeth, N. J.
 SIRE, Ch. Bluestone of Tilecote, C. F. A. 1211 (Vol. III.).
 DAM, Ch. Miss Gibbs, C. F. A. 1026 (Vol. III.).
 Prizes Won: First, K. C., A. C. C., January, 1913.

1725. BONNIE BOY ADMIRAL.

(Rule 1.)

L. M. Orange Tabby. Eyes, orange.
 Born April 2, 1910.
 Bred by Miss E. A. Pyne.
 Owner, Mrs. T. Bell. New York.
 SIRE, Red Admiral, C. F. A. 762 (Vol. II.).
 DAM, Ch. Lady Beresford, C. F. A. 353 (Vol. I.).
 Prizes Won: First Open, A. C. C. 1913. First Open, Madison Square, 1913.

1726. BONNIE RED SPARKLE.

(Rules 1 and 4.)

L. H. Orange Tabby. Eyes, orange.
 Born March 29, 1913.

Bred by Mrs. T. Bell, New York.
 Owner, Mrs. D. B. Wiswell, Newton, Mass.
 SIRE, Bonnie Boy Admiral, C. F. A. 1725.
 DAM, Lady Betty Torrington, C. F. A. R. 843, by Torrington Fawe,
 C. F. A. R. 437, ex Lady Chester, C. F. A. R. 616.

1657. BOOLA OF CAMDEN.

(Rule 4.)

L. M. White. Eyes, blue.
 Born April 28, 1913.
 Bred by Mrs. L. T. Warrington.
 Owner, Miss B. Lusk, Newcastle, Pa.
 SIRE, White Cloud, C. F. A. R. 1032, by Kilravock Chorister,
 C. F. A. 129 (Vol. I.), ex Bijou Blanc, C. F. A. R. 839.
 Bijou Blanc by Padishah ex Sato San.
 DAM, Princess Perla of Camden, C. F. A. R. 1571, by White King
 of Augusta, C. F. A. R. 1581, ex White Queen of Augusta,
 C. F. A. R. 1582.

1803. BOSTON BOODLES. (IMP.)

(Formerly Alder Moor Boodles, G. C. C. F. 2608.)

(Rule 7.)

L. M. Chinchilla. Eyes, green.
 Born September 24, 1912.
 Bred by Mrs. Sinkins, England.
 Owner, Mrs. H. Kelly, Roxbury, Mass.
 SIRE, Alder Moor Don II., N. C. C. 7399 (see 1483).
 DAM, Marina by Wynnstay Hercules (see Regal Hermes, C. F. A.
 1334, Vol. III.), ex Mia.
 Mia by Alder Moor Don, ex Dolce.
 Alder Moor Don by Otto Kim, ex Silver Tulip.
 Dolce by Silver Phantom, N. C. C. 4022, ex Marietta.
 Prizes Won: Two Firsts, Second, Reading, England, 1913. Two
 Firsts, Second, Hounslow, 1913. Second, Atlantic Cat Club,
 1913.

1460. BUNGALOW BLUE ASTER.

(Rule 1.)

L. M. Blue. Eyes, orange.

Born July 25, 1912.

Bred by owner, Mrs. C. W. Chapin, Forrestburg, N. Y.

SIRE, Blue Eclipse, C. F. A. 1118 (Vol. III.).

DAM, Cottage Maid, C. F. A. 1182 (Vol. III.).

1552. BUNGALOW BLUET.

(Rule 1.)

L. F. Blue. Eyes, deep orange.

Born July 25, 1912.

Bred by Mrs. C. W. Chapin.

Owner, Miss Mary Parlett, Baltimore, Md.

SIRE, Eclipse, C. F. A. 1118 (Vol. III.).

DAM, Cottage Maid, C. F. A. 1182 (Vol. III.).

1360. BUNGALOW BLUE STAR.

(Rule 1.)

L. M. Blue. Eyes, deep orange.

Born July 25, 1912.

Bred by owner, Mrs. C. W. Chapin, Forrestburg, N. Y.

SIRE, Blue Eclipse, C. F. A. 1118 (Vol. III.).

DAM, Cottage Maid, C. F. A. 1182 (Vol. III.).

Prizes Won: First, K. C., Best Kitten in Show, Empire, 1912.

1636. BUNGALOW METEOR.

(Rule 1.)

L. M. Blue. Eyes, copper.

Born March 8, 1913.

Bred by Mrs. C. W. Chapin.

Owner, Miss A. L. Pollard, Elizabeth, N. J.

SIRE, Bungalow Turk's Cap, of Hyver, C. F. A. 1348 (Vol. III.).

DAM, Blue Comet, C. F. A. 886 (Vol. II.).



Ch. King Winter, C. F. A. 539
Shaded Silver Male, L. H.
Owner, Miss Carroll Macy

1635. BUNGALOW PODGETTE.

(Rule 1.)

L. F. Blue. Eyes, copper.

Born March 8, 1913.

Bred by Mrs. C. W. Chapin.

Owner, Mrs. F. Y. Mathis, Greenwich, Conn.

SIRE, Bungalow Turk's Cap, of Hyver, C. F. A. 1348 (Vol. IV.).

DAM, Blue Comet, C. F. A. 886 (Vol. II.).

1359. BUNGALOW TIP TOP.

(Rule 1.)

L. M. Blue. Eyes, deep orange.

Born May 23, 1911.

Bred by Dr. J. S. Niven.

Owner, Mrs. C. W. Chapin, Forrestburg, N. Y.

SIRE, Gun's William, C. F. A. 1358.

DAM, Ch. Tealby Belle, C. F. A. R. 1844, N. C. C. 5358D, by
Orange Blossom Twig, ex Bluecoat Bouncing Girl.

Orange Blossom Twig by Ch. Orange Blossom, ex Dawn.

Bluecoat Bouncing Girl by Bluecoat Bounce, ex Evedon Sister
Dora.Prizes Won: First K. C., First Novice, Best Kitten in Show,
Boston, 1912. First, Winners, Best Cat in Show, Empire,
1912.**1348. BUNGALOW TURKS CAP OF HYVER.****(IMP. N. C. C. 1179.)****(Change of Ownership.)**

L. M. Blue. Eyes, copper.

Born March 29, 1911.

Bred by Miss G. R. Savory, England.

Owner, Miss A. L. Pollard, Elizabeth, N. J.

Former owner, Mrs. C. W. Chapin.

SIRE, Blue Cap of Thorpe, N. C. C. 5612, by Ch. Neila Billi of Thorpe, N. C. C. 3918, ex Swallowcliffe Dollie.

Ch. Neila Billi by Ch. Orange Blossom of Thorpe, ex Barrymore Periwinkle.

DAM, Gentian of Emberton by Ch. Neila Billi of Thorpe, N. C. C. 3818, ex Ch. Regina of Emberton, N. C. C. 7501.

1612. BUNNY HUG OF NEWCASTLE.

(Rules 1 and 2.)

L. F. White. Eyes, blue.

Born April 12, 1913.

Bred by Mrs. A. E. Butler.

Owner, Mrs. G. Reis Brown, Newcastle, Pa.

SIRE, Sir Friar, C. F. A. 570 (Vol. II.).

DAM, Chrysanthemum Bartidear, A. C. A. 440, by Jungfrau Bartimeaus, B. C. C. 476, ex Trilby.

Jungfrau Bartimeaus by Lord Gwynne, B. C. C. 126, ex Jungfrau Sweetheart, B. C. C. 470.

Trilby by White Friar, Jr., B. C. C. 432, ex Pansy.

White Friar, Jr., by Ch. White Friar, N. C. C. 3008, ex White Lilac, B. C. C. 431.

1664. BUSTER BRIGHT.

(Rule 1.)

L. M. Orange. Eyes, orange.

Date of birth, and owner, not given.

SIRE, Ch. Kew Laddie, B. C. C. 565, by Darius, ex Crème D'Or. Darius by Starlight, N. C. C. 1523, ex Fatima.

Crème D'Or by Ch. Romalldkirk Admiral, N. C. C. 3110, ex Sister.

DAM, Lady Isabel Torrington, B. C. C. 566, by Torrington Red Knight, B. C. C. 1012, ex Daffodil, A. C. A. 299.

Red Knight by Sandy McGregor, ex Torrington Owlet.

Daffodil by Prince Rudolph II., ex Jungfrau Heartsease, B. C. C. 475.

1871. CHAPPIE BOY.

(Rules 1 and 4.)

L. M. Brown Tabby. Eyes, yellowish green.

Born June 1, 1912.

Owner, Mrs. Bernstein, Hasbrouck Heights, N. J.

SIRE, Ch. Chipmunk, C. F. A. 576 (Vol. II.).

DAM, Pretty Peggy Pry, C. F. A. R. 1234, by Brownie Boy,
A. C. A. 833, ex Ch. Cheetah, C. F. A. 1235.**1235. CHEETAH. (Ch.)****(Transfer from Register, Vol. III.)**

(Rule 6.)

F. Brown Tabby. Eyes, yellow.

Born November 23, 1909.

Bred by Mrs. Bell, Toronto.

Owner, Mrs. McAllister, New York.

SIRE, David Copperfield by Cadi, ex Bonnie Doone.

Cadi by Shah, ex Miss Joy.

Bonnie Doone by Prince, ex Jahtoo.

DAM, Bonnie (*is this same cat as Bonnie Doone, above?*), B. C. C. 850,
by Prince, ex Jahtoo.

Jahtoo by Rex, ex Fanny.

1400. CHERUBINA OF ELMWOOD.

(Rule 1.)

L. F. Shaded Silver. Eyes, green.

Born March 28, 1909.

Bred by owner, Mrs. A. T. Freedley, Pomfret, Conn.

SIRE, Argent Beauty Eyes, C. F. A. 309 (Vol. I.).

DAM, Glorious Betsy, C. F. A. 463 (Vol. II.).

Prizes Won: First Novice, Boston, 1910, Second Open, Boston,
1912. Third, A. C. A. Silver Society, N. Y., 1913. Third,
Boston, 1913.

1906. CHICO FOSTER.

(Rules 1 and 2.)

L. M. Shaded Silver. Eyes, golden.

Born June 21, 1913.

Bred by M. G. Etsinger.

Owner, Miss N. Foster, Chicago, Ill.

SIRE, Montezuma, A. C. A. 2321, by Lord Beresford, A. C. A.

1116, ex Silver Floss, A. C. A. 186.

Lord Beresford by Ch. Argent Splendour, C. F. A. 100 (Vol. I.),
ex Silver Sprite, B. C. C. 876.Silver Floss by Argent Laddie, B. C. C. 803, ex Silver Donna,
B. C. C. 974.Argent Laddie by Silver Flash, C. F. A. 98 (Vol. I.), ex Lady
Vere de Vere, N. C. C. 3143.Silver Donna by Al Tarek, C. F. A. 120 (Vol. I.), ex Silver
Locks, B. C. C. 685.

DAM, Lady Allison, C. F. A. 1895.

**1578. CHICO OF THORPE. (IMP.) (G. C. C. F.
2578.)**

(Rule 7.)

L. M. Blue. Eyes, copper.

Born May 1, 1912.

Bred by Mrs. Thackery, England.

Owner, Miss A. L. Pollard, Elizabeth, N. J.

SIRE, Blue Lightning of Thorpe, N. C. C. 7114, by Blue Cap of
Thorpe, N. C. C. 5612, ex Queen Mab of Thorpe.Blue Cap by Ch. Neila Billi, N. C. C. 3028, ex Swallowcliffe
Dollie.Ch. Neila Billi by Ch. Orange Blossom of Thorpe, ex
Barrymore Periwinkle.

Swallowcliffe Dollie by Blue San Toy, ex Madam Beppo.

Queen Mab of Thorpe by Ch. Zeus of Thorpe, N. C. C. 1833,
ex Magic of Thorpe.

Ch. Zeus by Ch. Orange Blossom, ex Beattie.

Magic by Goliath II., ex Lieyette.



Pearl King, C. F. A. 1382
Blue Eyed White Male. L. H.
Owner, Mrs. G. C. Gillespie

DAM, Orange Bright Eyes by Ch. Orange Blossom of Thorpe,
 N. C. C. 3056, ex Pudsey Malele.
 Ch. Orange Blossom by Darius, ex Daisy Nita of Thorpe,
 N. C. C. 3073A.
 Pudsey Malele by Sussex Blue Boy, ex Zee.
 Sussex Blue Boy by Don Juan II., ex Sussex True Blue.
 Zee by Cambridge Bloolooloo, ex Mitra.

362. CHINA WHITE.

(Rule 1.)
 L. F. White. Eyes, blue.
 Born March 7, 1912.
 Bred by Mrs. H. V. Furness.
 Owner, A. Hale, New York. Saw, Kilravock Whiffenpuff, C. F. A.
 1052 (Vol. III.).
 DAM, Lady Caprice, C. F. A. 143 (Vol. I.) by Ch. Romeo Y.
 Brennin Gwyn, C. F. A. 185, ex Diane of Rosedale, A. C. A.
 737.

1667. CHRYSANTHEMUM PAREE II.

(Rule 1.)
 L. F. White. Eyes, yellow.
 Born April, 1912.
 Bred by Mrs. A. E. Butler.
 Owner, Mrs. C. O. Schaffer, Memphis, Tenn.
 SIRE, Ch. Sir Friar, C. F. A. 570 (Vol. II.).
 DAM, Chrysanthemum Paree, C. F. A. 883 (Vol. II.).

525. CHRYSANTHEMUM WHITE DAISY.

(Rules 1 and 2.)
 L. F. White. Eyes, blue.
 Bred by owner, Mrs. A. E. Butler, Evanston, Ill.
 SIRE, Sunburst II., A. C. A. 777, Sunburst of Aleppo, A. C. A. 370,
 ex Ch. Maid of Avenel, A. C. A. 715.
 Ch. Maid of Avenel by Kitsie, A. C. A. 714, ex Fanchon.
 Fanchon by Lord Gwynne, B. C. C. 126, ex Duchess of Argyle,
 B. C. C. 735.

DAM, Queen Of the May, A. C. A. 992, N. C. C. 6625, by
 Beautiful Pearl II., ex Piquante Pearl II.
 Beautiful Pearl II., by Ch. King of Pearls, ex Sunbury Belle.
 Piquante Pearl II., by Ch. White Friar, ex Ch. Beautiful Pearl.

1427. CIGARO.

(Rules 1 and 4.)

L. M. Smoke. Eyes, orange.
 Born September, 1911.
 Bred by owner, Mrs. E. A. Bigelow, New York.
 SIRE, Cyrus the Great, C. F. A. 455. by Ch. Columbia Patrick,
 C. F. A. 355, ex Princess of India, A. C. A. 330.
 Ch. Columbia Patrick by Skellingthorpe Patrick, N. C. C. 3057,
 ex Namoushka, N. C. C. 3070.
 Skellingthorpe Patrick by Roy, N. C. C. 3038, ex Maisie Roy,
 by Kingfisher, ex Ethel.
 Kingfisher by Ch. Bundle, N. C. C. 1205, ex Moth.
 Ethel by Ch. Woolloomooloo, N. C. C. 1340, ex Victoria,
 N. C. C. 1380.
 Namoushka by Tuan, N. C. C. 1913, ex Mimi.
 Tuan by Sintram, N. C. C. 1327, ex Poppoea, N. C. C. 1306.
 DAM, Cigaretta, C. F. A. R. 1117, by Watership Cæsar II.,
 C. F. A. R. 765, ex Dinah Shadd, A. C. A. 854.
 Prizes Won: Third Novice, Atlantic; January, 1913. First Open,
 Madison Square Garden, January, 1913. Second Open,
 Boston. 1913. First Open, and Winner, Atlantic, December,
 1913. Fourth Open, Madison Square Garden, December,
 1913.

1671. CLINKER.

(Rules 1 and 4.)

L. F. Black, Eyes, orange.
 Born April 8, 1913.
 Bred by owner, Mrs. E. A. Bigelow, New York.
 SIRE, Ch. Erebus, C. F. A. 996 (Vol. III.).

DAM, Cigaretta, C. F. A. R. 1117, by Watership Cæsar II,
 C. F. A. R. 765, ex Dinah Shadd, A. C. A. 854.
 Prizes Won: Second K. C., Empire, 1913. Second Novice,
 Atlantic, December, 1913.

1839. COPPER BELLE.

(Rule 5.)

L. F. Orange Tabby. Eyes, orange.
 Born May, 1909.
 Bred by Dr. F. W. Beilstein.
 Owner, Dr. Mary Jones, Boston, Mass.
 Former owner, Grace Davis Lynch.
 SIRE, Grue Foxy Quiller, A. C. A. 1546, by Prince of Orange,
 B. C. C. 332, ex Queen Alexandria, B. C. C. 818.
 Prince of Orange by Naulahka, ex Scamp.
 Naulahka by Bunch, B. C. C. 240, ex Sapphire, B. C. C. 115.
 Scamp by Bunch, B. C. C. 240, ex Queenie.
 Queen Alexandria by Torrington Red Knight, B. C. C. 1012,
 ex Daffodilla, A. C. A. 299.
 DAM, Iolanthe by Ch. Kew Laddie, B. C. C. 565, ex Baby Lover,
 A. C. A. 334.
 Ch. Kew Laddie by Darius, ex Fatima.
 Baby Lover by Prince of Orange, B. C. C. 332, ex Queen
 Alexandria. B. C. C. 818.
 Prizes Won: First Open, First Novice, B. C. C., Chicago, 1913.

1368. CUMBERLAND FRIAR.

(Rule 1.)

L. M. White. Eyes, blue.
 May 10, 1912.
 Breeder, Mrs. G. C. Yates.
 Owner, Mrs. K. A. Baer, Kansas City, Mo.
 Former owner, Mrs. C. N. Bailey.

SIRE, Ch. Sir Friar, C. F. A. 120 (*should be 570*) (Vol. I.).

DAM, Chrysanthemum White Daisy, C. F. A. 1525.

Prizes Won: First K. C. (male), January, 1913. First Novice,
Madison Square Garden, 1913.

1817. CUMBERLAND LADY.

(Rule 1.)

L. F. White. Eyes, blue.

Born April 12, 1913.

Bred by owner, Mrs. Christy Yates, Port Norris, N. J.

SIRE, Oberon, N. C. C. 1498A, by Ch. White Knight, ex Edelweiss
of Kensington.

Edelweiss by Ch. White Friar, ex Crystal.

Crystal by Ch. Blue Jacket, ex Lily White.

DAM, Chrysanthemum White Daisy, C. F. A. 1525.

1455. CZAR.

(Rule 1.)

L. H. Chinchilla. Eyes, green.

Born July' 1911.

Bred by Mrs. Charles Mann.

Owner, Mrs. A. Kelly, Rochester, N. Y.

SIRE, Ch. Cæsar, C. F. A. 11 (Vol. III.).

DAM, Ch. Mlle. Genée, C. F. A. 716 (Vol. IV.).

1739. DOLLY MADISON OF SCRANTON.

(Rule 5.)

L. F. Cream. Eyes, yellow.

Born June 21, 1912.

Bred by Mrs. E. Brooking.

Owner, Mrs. H. Castro, Scranton, Pa.

SIRE, Wynken, C. F. A. 1448.

DAM, Daffodil by Sarsfield, C. F. A. 425 (Vol. I.), ex Smiles.

Smiles by Ch. Robin, C. F. A. 199 (Vol. I.), ex La Tosca.

La Tosca by Royal Norton, C. F. A. R. 75, ex Mother Marie.



Bungalow Turk's Cap of Hyver
Blue Male, L. H.
Owner, Miss Ava L. Pollard

1481. DODO.

(Rule 5.)

L. F. Shaded Silver, Eyes, yellow.

Born November 6, 1910.

Owner, Mrs. G. E. Childs, Brooklyn, N. Y.

SIRE, Monte Rico, C. F. A. 568 (Vol. II.).

DAM, Stella by Omar II., C. F. A. 87 (Vol. I.), ex Goldbrick,
A. C. A. 335.Goldbrick by Menelik III., U. S. R. 31, ex Sweet Lalla Rookh,
U. S. R. 6.**1415. DON DAL. (IMP.)**

(Rule 1.)

L. M. Chinchilla. Eyes, green.

Born September 29, 1911.

Bred by Mrs. A. Adlam, England.

Owner, Mrs. G. Brayton, Brighton, Mass.

SIRE, Aldermeer Don II., N. C. C. 739.91 by Aldermeer Don,
ex Dolce

Aldermeer Don by Otto Kim, ex Silver Tulip.

Otto Kim by Otto, ex Snowball.

Dolce by Silver Phantom, C. F. A. 292 (Vol. I.), ex Marietta.

Marietta by Silver Milord, ex Silverina.

DAM, Donetta, G. C. C. F. 1224 (now Aldermeer Silver Dimpie,
C. F. A. 1280, Vol. III.).**1593. DOTTIE D.**

(Rule 5.)

L. F. White. Eyes, green.

Born May 11, 1909.

Bred by Mrs. Ingraham.

Owner, Mrs. Laura M. Davis, West Albany, N. Y.

SIRE, King Do Do, B. C. C. 840, by Prince of Orange, ex Queen
Alexandria. Torrington.

Prince of Orange by Naulahka (see 1574), ex Scamp.

Scamp by Bunch, ex Queenie.

Queen Alexandria Torrington by Torrington Red Knight (see 1577), ex Daffodilla (see 1577).

DAM, Lady Mae by Logan Prince Petekins, C. F. A. 778, ex Aeolia.

Logan Prince Petekins by Lord Gwynne, ex Daisy.

Aeolia by General Jacqueminot, A. C. A. 301 (see 1577), ex

Honey Lou, A. C. A. 300 (see 1577).

1441. DREAM CHILD. (Formerly Show Girl.)

(Rule 1.)

L. F. White. Eyes, blue.

Born April 8, 1912.

Bred by Mrs. F. Connolly.

Owner, Miss Al. Johnson, New York.

SIRE, Ch. Famo, C. F. A. 291 (Vol. III.).

DAM, Lady Friar, C. F. A. 400 (Vol. III.).

1560. EARLY SNOW.

(Rule 4.)

L. M. White. Eyes, blue.

Born February 19, 1913.

Bred by Mrs. C. deP. Field.

Owner, Mrs. George R. Brown, New Castle, Pa.

SIRE, White Cloud, C. F. A. R. 1032, by Kilravock Chorister,

C. F. A. 129, ex Bijou Blanc, C. F. A. R. 839.

DAM, Mabella, C. 14'. A. R. 1559, by Oberon, C. F. A. R. 1558,

ex Bijou Blanc, C. F. A. R. 839.

Bijou Blanc by Padishah, U. S. R. 583, ex Sato San II.

1668. EREBUS II.

(Rules 1 and 4.)

L. H. Black. Eyes, orange.

Born April 8, 1913.

Bred by owner, Mrs. E. A. Bigelow, New York.

SIRE, Ch. Erebus, C. F. A. 996 (Vol. III.).

DAM, Cigaretta, C. F. A. R. 1117, by Watership Cæsar i., C. F. A. R. 765, ex Dinah Shadd, A. C. A. 854.
 Prizes Won: First K. C., Empire, 1913. First Novice, Atlantic, December, 1913. Third Open, Madison Square Garden, 1913.

1888. FAIRY MARY.

(Rule 2.)

L. F. Shaded Silver. Eyes, green.
 Born March 17, 1911.
 Bred by Mrs. Sturtevant.
 Owner, Mrs. C. L. Jenkins, Jonesville, N. Y.
 SIRE, Argent Silverhair, A. C. A. 1527.
 DAM, Muzette, A. C. A. 698.
 [For extended pedigree, see No 1887.]

1452. FAIRY PEARL II.

(Rule 1.)

L. F. White. Eyes, blue.
 Born May 24, 1909.
 Bred by Mrs. O. L. Dosch.
 Owner, Miss Alma Leith, New York.
 SIRE, White Magnet, C. F. A. 239 (Vol. I.).
 DAM, Fairy Pearl, B. C. C. 451, by Ch. King of Pearls, N. C. C. 3001, ex Queen of Pearls, N. C. C. 3012.

1485. FANCHON OF LYNNHURST.

(Rule 5.)

L. F. Brown Tabby. Eyes, yellow.
 Born April 26, 1912.
 Bred by Miss J. R. Kroeh.
 Owner, Mrs. H. L. Jacobs, Providence, R. I.
 SIRE, Kilravock Whiffenpuff, C. F. A. 1052 (Vol. III.).
 DAM, Kilravock Lady Juanita, by Kilravock Don Leone, C. F. A. 563, ex Kilravock Lady Jane.
 Kilravock Lady Jane, B. C. C. 895, U. S. R. 298, by Simon D., B. C. C. 700, ex Kilravock Mudder Bunch, B. C. C. 812, U. S. R. 159.

1549. FASHION. (Formerly Kernwood Fashion.)

(Rule 5.)

L. H. Smoke. Eyes, yellow.

Born April 17, 1912.

Bred by Mrs. M. W. Baldwin.

Owner, Mrs. C. C. Camp, Mukilteo, Wash.

Former owner, Mrs. G. F. Tilton.

SIRE, Faust II., A. C. A. 1276, by Faust, C. F. A. 620, ex

Marguerite, C. F. A. R. 802.

Marguerite by Bozzarris, U. S. R. 110, ex Lady Black.

Bozzarris by Menelik III., B. C. C. 290, ex Sweet Lalla Rookh,

U. S. R. 6.

Lady Black by Black Thorn, A. C. A. 251, ex Gem.

DAM, Lady La Vada by Faust II., A. C. A. 1276, ex Queen Mab of
the Fairies, A. C. A., 1597.

Queen Mab by Trishocotyn, U. S. R. 19, ex Englewood Thorn.

Prizes Won: First Kitten, First Novice, Second Open, Pittsburgh,

1913. First Open and Winner, Q. C. C. C. of Seattle, 1913.

First Open, F. and F., Seattle, 1914.

1526. FLUFF OF ALTHEA.

(Rules 1 and 2.)

L. F. Shaded Silver. Eyes, green.

Born April, 1906.

Bred by Mrs. Lavers.

Owner, Mrs. F. Y. Mathis, Greenwich, Conn.

SIRE, Selah, A. C. A. 642, by Beauty of Sunnyholme, C. F. A. 533

(Vol. II.), ex Perso Argent Puff Ball, B. C. C. 609.

Perso Argent Puff Ball by Silver Flash, C. F. A. 98 (Vol. I.),

ex Lady Vere de Vere, N. C. C. 3143 (see 105, Vol. I.).

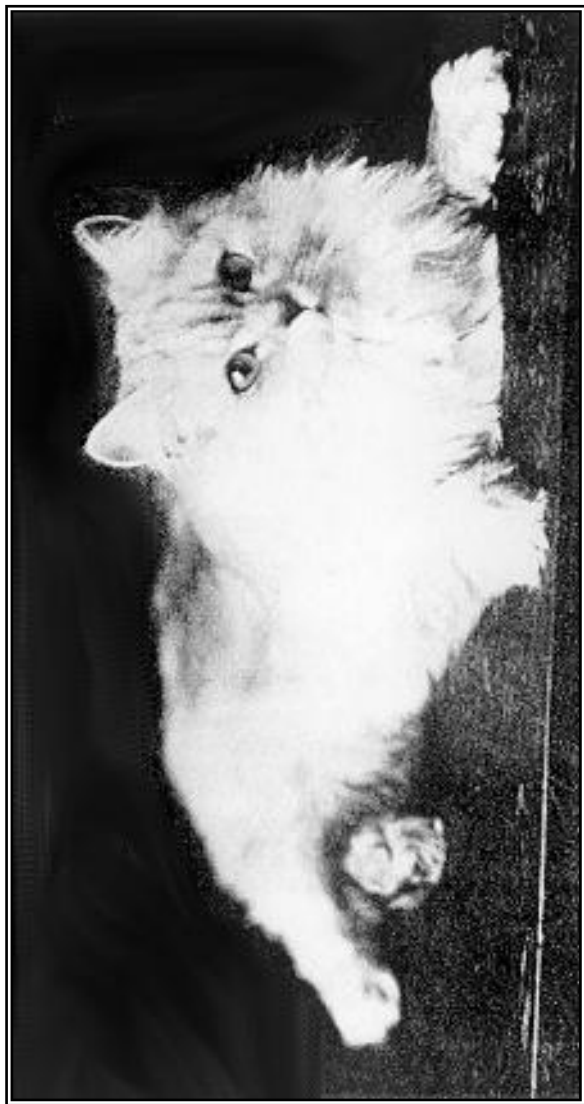

Genée Winter, C. F. A. 1644
Shaded Silver Female, L. H.
Owner, Mrs. H. F. Eckert

DAM, Perso Argent Floss, B. C. C. 610, by The Silver Moonbeam,
ex Argent Sylvia, A. C. A. 88.
The Silver Moonbeam by Argent Moonbeam, N. C. C. 3099,
ex Ruffina.
Ruffina by Silver Lambkin, ex Silver Puff Ball.
Argent Sylvia by Lord Argent, C. F. A. 95 (Vol. I.), ex Atoxina
(C. C. R.).

1734. FLUFFY CONNOLLY.

(Rule 5.)

L. F. Shaded Silver. Eyes, green.
Born April 30, 1912.
Bred by owner, Mrs. F. Connolly, Roosevelt, L. I.
SIRE, Ch. Laddie of Arrandale and Dingley, C. F. A. 988 (Vol.
III.).
DAM, Queen Irene II., by Silver Flash, C. F. A. 98 (Vol. I.), ex
Ch. Queen Irene, C. F. A. 358 (Vol. I.).
Ch. Queen Irene by Rob Roy of Arrandale (C. C. R. Vol. I.),
ex Miss Perky.
Prizes Won: Second K. C., Empire, 1912. Third K. C., Silver
Society, 1912. First Novice, Syracuse, 1913.

1451. FOO FOO.

(Rules 1 and 4.)

L. F. White. Eyes, blue.
Born June 1, 1912.
Bred by Miss E. L. Foote.
Owner, Miss Alma Leith, New York.
SIRE, Kilravock Whiffenpuff, C. F. A. 1052 (Vol. III.).
DAM, Tarantella, C. F. A. R. 1325, by Kilravock Chorister (*sic*),
C. F. A. 129, ex Kayani Glory, C. F. A. R. 1324.

1423. FOSSAH.

(Rule 1.)

L. F. Tortoiseshell. Eyes, yellow.

Born June 15, 1911.

Bred by owner, Mrs. Jenkins, Jonesville, N. Y.

SIRE, Tioga, C. F. A. 1422.

DAM, Kitty Lou, C. F. A. 952 (Vol. III.).

1670. FULIGO.

(Rules 1 and 4.)

L. F. Black. Eyes, orange.

Born April 8, 1913.

Bred by owner, Mrs. E. A. Bigelow, New York.

SIRE, Ch. Erebus, C. F. A. 996 (Vol. III.).

DAM, Cigaretta, C. F. A. R. 1117, by Watership Cæsar II., C. F. A.

R. 765, ex Dinah Shadd, A. C. A. 854.

Prizes Won: First Kitten, Empire, 1913. First Novice, Atlantic,
December, 1913.**686. GAY HUSSAR.****(Transfer from Kitten Register.)**

(Rule 1.)

L. M. White. Eyes, blue.

Date of birth not given.

Bred by Miss L. G. Hopkins.

Owner, Mrs. Bailey, Oakland, Cal.

SIRE, Ch. Sir Friar, C. F. A. 570 (Vol. II.).

DAM, White Aigrette, C. F. A. 94 (Vol. I.).

1644. GENÉE WINTER.

(Rule 1.)

L. F. Shaded Silver. Eyes, green.

Born May 19, 1913.

Bred by Miss Carroll Macy.

Owner, Mrs. H. F. Eckert, Oakland, Cal.

SIRE, Ch. King Winter, C. F. A. 539.
DAM, Ch. Mile. Genée, C. F. A. 716 (Vol. IV.).
Prizes Won: First K. C., Empire, N. Y., 1913.

1561. GENERAL KNOX.

(Rule 2.)

L. M. White. Eyes, blue.
Date of birth, breeder, and owner, not given.
SIRE, Agamemnon, A. C. A. 753, by Lord Gwynne, B. C. C. 126,
ex Lady Gwynne.
Lady Gwynne by Mars, A. C. A. 7, ex Frills, A. C. A. 145.
DAM, Phœbe Snow, A. C. A. 695, by White Friar Jr., B. C. C. 432,
ex Cricket, A. C. A. 474.
White Friar Jr., by Ch. White Friar, N. C. C. 3008, ex White
Lilac, B. C. C. 431.
Cricket-by Paris, B. C. C. 188, ex Snuggles.

1580. GINSAN.

(Rule 1.)

L. F. Shaded Silver. Eyes, yellowish green.
Born March, 1913.
Bred by Mrs. H. V. Furness.
Owner, A. R. Riddle, New York.
SIRE, Monte Rico, C. F. A. 568 (Vol. II.).
DAM, Princess Anita, C. F. A. 938 (Vol. III.).

1804. GLORY BOY.

(Rule 5.)

L. M. Shaded Silver. Eyes, green. Born June 16, 1913.
Bred by owner, Mrs. H. Kelly, Roxbury, Mass.
SIRE, Ch. Argent Glorioso, C. F. A. 633 (Vol. III.).
DAM, Argent Merrymaid by Ch. Argent Splendour, C. F. A. 100
(Vol. I.), ex Argent Fairy, C. F. A. 104 (Vol. I.).
Argent Fairy by Silver Flash, C. F. A. 98, ex Argent Daisy,
C. F. A. 103 (Vol. I.).

1421. GOA.

(Rule 1.)

L. M. White. Eyes, yellow.

Born June 16, 1910.

Bred by owner, Mrs. Jenkins, Jonesville, N. Y.

SIRE, Baynton Grip, N. C. C. 4722B, A. C. A. 396.

DAM, Hadassah, C. F. A. 1420.

1379. GREENWICH OTTO GIRLIE.

(Rule 5.)

L. F. Chinchilla. Eyes, green.

Born April 11, 1911.

Bred by owners, Greenwich Cattery, Greenwich, Conn.

SIRE, Otto Boy, A. C. A. 598, by Otto II., ex Musa II.

Otto II., by Otto, ex Silver Spray, N. C. C. 1542.

Otto by Tuan, ex Lorna.

Silver Spray by Silver King, ex Harebell.

DAM, Daisy by Silver Sultan, N. C. C. 3089, ex Flossie.

Silver Sultan by Lord Southampton, ex Chilton Silver Berry.

Lord Southampton, N. C. C. 1690, by Silver Lambkin, ex

Southampton Duchess.

Chilton Silver Berry by Silver Mist, ex Dewberry.

Silver Mist by Silver Lambkin, ex Judy.

Dewberry by James, ex Chilla.

Flossie by Silver Rex, N. C. C. 2054, ex Diogine.

Silver Rex by Silver Lambkin, ex Jubilee.

Silver Lambkin by Perso, ex Beauty of Bridgegate, N. C. C.
1635.Jubilee by Ruffie, ex Twin (*Twin was later renamed Queen of the
Mist, and was a littermate of I, Beauty's Daughter [by The Nizam,
N. C. C., ex Beauty of Bridgegate, N. C. C. 1635.]*).

Diogine by Prince, ex Ida.

Prince by Cheekie, ex Countess.

Prizes Won: Atlantic, December, 1913, First.



Hoosier Wink'em, C. F. A. 1763
Cream Female, L. H.
Owner, Mrs. L. Clarence Ball

1358. GUN'S WILLIAM.

(Rules 1 and 2.)

L. M. Blue. Eyes, yellow.

Date of birth not given.

Bred by Dr. Niven.

SIRE, Ch. Albert Edward, C. F. A. 375 (Vol. I.).

DAM, Queen Alexandra, A. C. A. 276, by Moseley Blue

Knight, ex Lady Sarah, N. C. C. 4680.

Moseley Blue Knight by Moko, ex Sen Sen.

Moko by Glaucus, N. C. C. 1063, ex Phoebe.

Lady Sarah by Springfield Nankipoo, ex Northbourne
Viola.

Springfield Nankipoo by Coeey, ex Carrie.

Coeey by Lindfield Bootles, ex Bunchy.

Carrie by The Friar, N. C. C. 1212, ex Zeta, N. C. C. 1211.

Northbourne Viola by Iver Wooshoo, ex Juliet.

1420. HADASSAH.

(Rule 2.)

L. F. White. Eyes, odd.

Born August 15, 1908.

Bred by Mrs. K. S. Riser.

Owner, Mrs. Jenkins, Jonesville, N. Y.

SIRE, Dandelion, A. C. A. 723, by Hamish, ex Buttercup.

Hamish, U. S. R. 20, by Chubby, U. S. R. 23, ex Muff,
U. S. R. 124.

Chubby by Ch. Bundle, ex Atossa II.

Muff by Punch, ex tortoiseshell dam.

DAM, Lady Triffle, A. C. A. 615, by Ti Ki Pearl, ex Lady
Sissy.Ti Ki Pearl, B. C. C. 957, by Prince of Pearls, ex Fairy
Pearl, B. C. C. 451.Lady Sissy by Royal Norton, C. F. A. R. 75, ex Silver
Belle.

1434. HIS MAJESTY.

(Rule 1.)

L. M. Chinchilla. Eyes, greenish yellow.

Born July 27, 1912.

Bred by Dr. Beebe.

Owner, Mrs. Ashmun, Brooklyn, N. Y.

SIRE, Ch. King Winter, C. F. A. 539.

DAM, Judy, B., C. F. A. 1431.

Prizes Won: First K. C., Atlantic, N. Y., January, 1913.

1763. HOOSIER WINK'EM.

(Rules 1 and 4.)

L. F. Cream. Eyes, orange.

Born January 29, 1913.

Bred by owner, Mrs. L. C. Ball, South Bend, Indiana.

SIRE, Hoosier, C. F. A. 1309 (Vol. III.).

DAM, Little Miss Muffet, C. F. A. R. 851, by Hoosier Ridy,

C. F. A. R. 783, ex Lady Angelina, C. F. A. R. 1311.

1370. HYACINTH.

(Rule 1.)

L. F. Blue. Eyes, orange.

Born June 12, 1911.

Bred by Mrs. R. P. McCoun.

Owner, E. Stokes Fowler, New York.

SIRE, Ch. Shiraz, C. F. A. 659 (Vol. II.).

DAM, Blue Comet, C. F. A. 886 (Vol. II.).

Prizes Won: Second K. C., Hartford, 1911. First Novice, Second

Open, Empire, 1912.

1680. HYVER OF SAPPHIRE.

(Rule 1.)

L. M. Blue. Eyes, copper.

Born June 13, 1913.

Bred by owner, Mrs. S. R. Kelf, Staten Island, N. Y.

SIRE, Bungalow Turk's Cap, C. F. A. 1348 (Vol. III.).

DAM, Mollie of Hyver, C. F. A. 1181 (Vol. III).
Prizes Won: Second Kitten Class Empire, 1913. First Kitten Class,
Madison Square, 1913.

1781. IMPERATOR.

(Rule 1.)

L. M. White. Eyes, odd.
Born September 20, 1911.
Bred by owner, Miss L. G. Hopkins, New York.
SIRE, Ch. Shiraz, C. F. A. 659 (Vol. II.).
DAM, Ch. White Aigrette, C. F. A. 94 (Vol. I.).

1408. JACK WINTER.

(Rule 1.)

L. M. Silver Tabby. Eyes, green.
Born February 27, 1911.
Bred by Miss Carroll Macy.
Owner, Miss A. R. Fallows, Dobbs Ferry, N. Y.
SIRE, Ch. King Winter, C. F. A. 519 (Vol. IV.).
DAM, Sylvia Moffat, C. F. A. 1160 (Vol. III.).

1840. JAMMU.

(Rule 1.)

L. F. Orange Tabby. Eyes, copper.
Born April 14, 1913.
Bred by Dr. H. C. Snyder.
Owner, Mrs. G. D. Lynch, Chicago, Ill.
SIRE, Major Warwick, C. F. A. 1122 (Vol. III.).
DAM, Copper Belle, C. F. A. 1839.

1431. JUDY B.

(Rule 1.)

L. F. Chinchilla. Eyes, yellow.
Born April 17, 1906.
Bred by Mrs. Ashmun.
Owner, Dr. Beebe, Brooklyn.
SIRE, Omar II., C. F. A. 87 (Vol. I.).
DAM, Judy A., C. F. A. 680 (Vol. II.).

1597. KARL HEINRICH.

(Rule 2.)

L. M. Brown Tabby. Eyes, orange.

Born July, 1912.

Bred by owner, Mrs. J. T. Sullivan, Columbus, Ohio.

SIRE, General Jack, A. C. A. 976, by Capitol City Wm. McKinley,

B. C. C. 820, ex Lady Primrose, A. C. A. 954.

Capitol City Wm. McKinley by Tyrone, ex Finette.

Tyrone by Pedro, ex Queen.

Finette by Beauty L., ex Curly Locks.

Lady Primrose, A. C. A. 954, by Ravenswood Hamish, U. S. R.

20, ex Primrose, A. C. A. 604.

Hamish by Chubby, ex Muff.

Primrose by Ravenswood Hamish, ex Flavia Torrington.

DAM, Hercula, A. C. A. 309, by Arlington Hercules, B. C. C. 601,

ex Brushwood Mimi, A. C. A. 102.

Arlington Hercules by Sable King, ex Mollie.

Mimi by Friar Tuck, ex Sapphire.

Friar Tuck by Silver King, ex Lady Fey Fey.

Sapphire, B. C. C. 115, by King Humbert, B. C. C. 106, ex

Topaz.

1550. KERNWOOD FANCY.

(Rule 5.)

L. F. Smoke. Eyes, orange.

Born April 25, 1912.

Bred by Mrs. M. W. Baldwin.

Owner, Mrs. G. F. Tilton, Los Angeles, Cal.

SIRE, Faust II., A. C. A. 1276 (see 1549).

DAM, Queen Mab of the Fairies, A. C. A. 1597, by Trishocotyn,

U. S. R. 1273, ex Englewood Thorn.

Englewood Thorn by Black Thorn, A. C. A. 251, ex Lady Maud

Jennings (B. C. C. 155).

Prizes Won: First Kitten, First Novice, First Open, Winners,

Pittsburgh, 1913.

1600. KILRAVOCK DELICIA.

(Rules 1 and 4.)

L. F. White. Eyes, blue.

Born August 31, 1912.

Bred by owner, Miss J. R. Kroeh, Orange, N. J.

SIRE, Kilravock Whiffenpuff, C. F. A. 1052 (Vol. III.).

DAM, Kilravock Choristrina, C. F. A. R. 1274, by Kilravock

Chorister, C. F. A. 129 (Vol. I.), ex Peterina, C. F. A. R. 1134.

1821. KILRAVOCK EIDEROWN (*sic, should be**EIDERDOWN*).

(Rule 1.)

L. M. White. Eyes, odd.

Born April 26, 1912.

Bred by owner, Miss J. R. Kroeh, Orange, N. J.

SIRE, Woodverge Warbler, C. F. A. 1053 (Vol. III.).

DAM, Kilravock Lady Jane, B. C. C. 895, by Simon D.,

B. C. C. 700, ex Kilravock Mudder Bunch, B. C. C. 812.

Simon D. by Krishna, ex Belle de Jour.

Krishna by Ch. Bundle, ex Peerless.

Belle de Jour by Yani, ex Blulette.

1811. KILRAVOCK FLIPPITY.

(Rule 5.)

L. F. Blue. Eyes, orange.

Born August, 1913.

Bred by owner, Miss J. R. Kroeh, Orange, N. J.

SIRE, Siegfried, C. F. A. 878.

DAM, Shawme Persis of Kilravock by Ch. Erebus, C. F. A.

996, ex Shawme Periwinkle.

Shawme Periwinkle, C. F. A. R. 488, by Ch. Johnnie Fawe

H., C. F. A. 48, ex Shawme Prudence, C. F. A. R. 601.

1684. KILRAVOCK VEGA.

(Rule 5.)

L. F. Blue. Eyes, orange.

Born June 25, 1912.

Bred by Miss J. R. Kroeh.

Owner, Mrs. K. M. Watson, West Orange, N. J.

SIRE, Siegfried, C. F. A. 878 (Vol. III.).

DAM, Shawme Persis of Kilravock by Ch. Erebus, C. F. A. 996

(Vol. III.), ex Shawme Periwinkle, C. F. A. R. 488 (Vol. II.).

Shawme Periwinkle by Ch. Johnnie Fawe II., C. F. A. 48

(Vol. I.), ex Shawme Prudence, C. F. A. R. 601 (Vol. II.).

1475. KIM.

(Rule 1.)

L. M. Brown Tabby. Eyes, yellow.

Born July 2, 1912.

Owner, Miss V. C. Furry.

SIRE, Ch. Chipmunk, C. F. A. 576 (Vol. II.).

DAM, Ch. Cheetah, C. F. A. 1235 (Vol. III.).

1721. KING MIDAS OF ELMWOOD.

(Rule 1.)

L. M. Orange. Eyes, orange.

Born March 25, 1911.

Bred by owner, Mrs. A. T. Freedley, Pomfret, Conn.

SIRE, Ch. Romaldkirk Vice Admiral, C. F. A. 1034 (Vol. III.).

DAM, Ch. Lady Beresford, C. F. A. 353 (Vol. I.).

Prizes Won: First Novice, Third Open, Boston, 1912. Second Open, Boston, 1913. Third Open, Boston, 1914.

539. KING WINTER. (Ch.)

(Re-entry from Vol. II.)
(Rule 6.)

L. M. Chinchilla.
Born March 10, 1906.
Bred by Mrs. Compton.
Owner, Miss Carroll Macy, Ash Point, Maine.
SIRE, Jack Frost, B. C. C. 794, by King of the silvers, C. F. A. 85,
ex Silver Rime.
Silver Rime by Ch. Lord Southampton, N. C. C. 1690, ex Silver
Moon.
Ch. Lord Southampton, by Silver Lambkin, ex Southampton
Duchess.
Silver Moon by Laddie, ex Queenie.
DAM, Biji, B. C. C. 670, by King of the Silvers, C. F. A. 85, ex
Blessed Damosel.
Blessed Damosel by Ch. Lord Southampton, N. C. C. 1690, ex
Peggy.
Peggy by Silver Mist, ex Lady Betty.
Prizes Won: First, N. Y., 1909. First, N. Y., 1911. First and Best
Cat, Boston, 1911. First and Best Cat, Chicago, January,
1911. First and Best Cat, Chicago, December, 1911. First and
Best Cat, Schenectady, 1912. First, Philadelphia, 1911. First
and Best Male, Boston, 1912. First and Best Cat, Chicago,
1913. First and Best Cat, Empire, N. Y., 1913. First and Best
Cat, Madison Square, N. Y., 1913. First, Boston, 1914.

1895. LADY ALLISON.

(Rule 5.)

L. F. Silver Tabby. Eyes, golden.
Born April, 1912.
Bred by Miss Anna Westmark.
Owner, Miss M. Etsinger, Chicago, Ill.
SIRE, Sir Edward, A. C. A. 1441, by Geneva Laddie, A. C. A. 564,
ex Vera Geneva, A. C. A. 1245.

Geneva Laddie by Silver Don, A. C. A. 172, ex Fiona, A. C. A. 169.

Veva Geneva by Argent Laddie, A. C. A. 803, ex Fiona.

DAM, Queen Caroline, by Prince Silverwings, A. C. A. 478, ex Tootsie, A. C. A. 479.

Prince Silverwings by Lord Gwynne, A. C. A. 126, ex Lady Fluff.

Tootsie by Sunburst, A. C. A. 370, ex Golden Glow, A. C. A. 302.

1896. LADY CHORISTER.

(Rules 2 and 4.)

L. F. White. Eyes, blue.

Born Feb. 10, 1913.

Bred by Mrs. Fahrney.

Owner, Mrs. J. S. Crickard, Delaware, Ohio.

SIRE, Jubilee, C. F. A. R. 1346, by Kilravock Chorister, C. F. A. 129 (Vol. I.), ex Woodverge Madame Butterfly, C. F. A. R. 799 (Vol. II.).

DAM, Babe, A. C. A. 2089, by Columbine White Friar, C. F. A. 811 (Vol. II.), ex Hilltop Lady Somerset, C. F. A. 1110 (Vol. III.).

1556. LADY MONETA OF HAPPYLAND.

(Rule 2.)

L. F. White. Eyes, blue.

Born August, 12, 1912.

Bred by Mrs. A. D. Mitchell.

Owner, Mrs. E. J. Habgood, Holmesburg, Pa.

SIRE, Columbine, A. C. A. 2038, by Columbine The Duke of Manchester, A. C. A. 1099, ex Lily Duke, A. C. A. 561.

Duke of Manchester by Brockway Laddie, A. C. A. 587, ex Maxeline, A. C. A. 431.

Brockway Laddie by Laddie Boy, ex Baby Norton, A. C. A. 444.



Don Dai, C. F. A. 1415
Chinchilla Male. L. H.
Owner, Mrs. G. B. Brayton

Lily Duke by White Duke, A. C. A. 407, ex Lily White,
A. C. A. 408.
DAM, Hill Top Babe, A. C. A. 2039, by Columbine White Friar,
C. F. A. 811, ex Hill Top Lady Somerset, C. F. A. 1110.

1551. LADY MOON OF HAPPYLAND.

(Rule 2.)

L. F. Chinchilla. Color of eyes not given.
Born July 26, 1910.
Bred by Mrs. G. Lynas.
Owner, Mrs. E. J. Habgood, Holmesburg, Pa.
SIRE, Ch. Rob Roy II. of Arrandale, A. C. A. 1062, by Rob Roy
of Arrandale, ex Silver Duchess.
Rob Roy of Arrandale by Kohinoor, ex Girlie.
Kohinoor by Lord Argent, C. F. A. 95, ex Sylph.
Sylph by Chiponap, ex Greville Pearl.
Girlie by Silver Owl, ex Burah.
Silver Duchess by Argent King of Arrandale, ex Iris of
Arrandale.
Argent King by Silver Milord, ex Silver Melita.
Iris of Arrandale by Ard Patrick of Arrandale, ex Missie of
Arrandale.
DAM, Silver Queen, A. C. A. 969, by Al Tarek, C. F. A. 120, ex
Silver Locks.
Silver Locks by Passionate Pilgrim, ex Curly Locks.
Passionate Pilgrim by Rastus Foote, ex Gertrude.
Curly Locks by Sandow, ex Helen P.

1764. LADY VENICE. (IMP. G. C. C. F. 2009.)

(Rule 7.)

L. F. Shaded Silver. Eyes, greenish yellow.
Born February 28, 1911.
Bred by Mrs. Warschauer, England.
Owners, The Misses Champion, Staten Island, N. Y.
Former owner, Mrs. G. C. Gillespie.

- SIRE, Gay Lord of Arrandale, G. C. C. F., Vol. I., by Gay Gordon,
ex Silver Lady.
- Gay Gordon by Gay Boy of Arrandale, ex Meadowsbank
Fluff. Gay Boy by Dick Whittington, ex Silver Lady.
Dick Whittington by Major Shady, ex Una.
Silver Lady by Absent Minded Beggar, ex Lady Flash.
Absent Minded Beggar by Lord Southampton, N. C. C. 1690, ex
Dimity, C. C. R., Vol. I.
- Lord Southampton by Silver Lambkin, ex Southampton
Duchess, N. C. C. 1586.
- Silver Lambkin by Perso, ex Beauty of Bridgegate, N. C. C.
1635.
- Southampton Duchess by Ch. Bundle, N. C. C. 1205, ex I.
Beauty's Daughter.
- Meadowsbank Fluff by Tuck, ex Effie Deans.
Tuck by The General, N. C. C. 1926, ex Mysie.
Effie Deans by Dinolo, ex Nun Nicer.
Lady Flash by Lord Silverhair, ex Lady Norah.
Lord Silverhair by Silver Lambkin, ex Twummy.
Lady Norah by Silver King, ex Queenie.
- DAM, Venetian Molly, G. C. C. F. 7411, by Albion Jack, ex
Mistress Moppy.
- Albion Jack by Albion Earwig, N. C. C. 3150, ex Martha.
Albion Earwig by Ben, N. C. C. 2361, ex Topsy.
Ben by Tee, ex Muff, N. C. C. 2035.
Muff by Tomato, N. C. C. 1214, ex Diana, N. C. C. 1213.
Tomato by Ch. Beauty Boy, N. C. C. 1031, ex Jane.
Diana by Glaucus, N. C. C. 1063, ex Nita.
Martha by Tee, ex imported queen.
Tee by Silver Lustre, ex Fairy, N. C. C. 2164.
Fairy by Felix Mottisfont, ex Puty.
Mistress Moppy by Albion Jack, ex Ladysmith.
Ladysmith by Tom Browne, ex Daphne.
Daphne by Sintram, N. C. C. 1327, ex Poppœa, N. C. C. 1306.
Sintram by Tom of Darlington, N. C. C. 1221, ex Una.
Poppœa by Cyrus, N. C. C. 1318, ex Lorna, N. C. C. 1305.

Cyrus by Oscar, N. C. C. 1298, ex Candace.
Lorna by Oscar, N. C. C. 1298, ex Candace, N. C. C. 1106.

1724. LORD COCK ROBIN.

(Rules 1 and 4.)

L. M. Orange Tabby. Eyes, orange.
Born March 24, 1913.
Bred by owner, Mrs. T. Bell, New York.
SIRE, Red Admiral, C. F. A. 762 (Vol. II.).
DAM, Lady Bobbinette, C. F. A. R. 845, by Ch. Robin, C. F. A.
199 (Vol. I.), ex Lady Chester, C. F. A. R. 616.

1507. LORD JEHAN DE REZEIT.

(Rule 5.)

L. M. Black. Eyes, yellow.
Born September 1, 1912.
Bred by owner, Mrs. Irma J. Moore, New York.
SIRE, Ch. Erebus, C. F. A. 996 (Vol. III.).
DAM, Lady Sienna by Cyrus the Great, C. F. A. (see 1427), ex
Persnickety, C. F. A. 311.
Persnickety by Oyama, C. F. A. 136, ex Goldbrick, A. C. A.
355.

1575. LUCY LOCKET.

(Rules 1 and 4.)

L. F. Blue. Eyes, golden. Date of birth not given.
Bred by Miss L. C. Johnstone.
Owner, Chris Nelson, Chicago, Ill.
SIRE, Madison Lord Paisley, C. F. A. 1573.
DAM, Mewitza (*sic*), C. F. A. R. 804, by Englewood Bela, U. S. R.
358, ex Lady Frances, C. F. A. 593 (Vol. II.).
Englewood Bela by Ch. Orange Blossom of Thorpe, N. C. C.
3056, ex Regal Andromeda, U. S. R. 186.
Lady Frances by Angus, U. S. R. 191, ex Amphitrite, U. S. R.
131.

716. M'LLLE GENÉE (Ch.)**(Transfer from Kitten Register, Vol. II.)**

(Rule 1.)

L. F. Shaded Silver. Eyes, green.

Born June, 1910.

Bred by Mrs. A. Jackson.

Owner, Miss Carroll Macy, Ash Point, Maine.

SIRE, Silver Flash, C. F. A. 98 (Vol. I.).

DAM, Ch. Queen Irene, C. F. A. 358 (Vol. II.).

Prizes Won: First K. C., Best Kitten, New York, 1910. First Open, Best Cat in Show, A. C. C., 1911. First Open, Silver Society, C. F. A. 1912. First, and Best Cat, Silver Society, A. C. A. 1912. First, Best American Bred Female, Boston, 1913. First Open, A. C. C., 1913. First Open, Empire, 1913. First, Best Female, A. C. C., 1913. First Open, and Best Female, Boston, 1914.

1573. MADISON LORD PAISLEY.

(Rule 5.)

L. M. Blue. Eyes, golden.

Born December 15, 1909.

Bred by owner, Miss L. C. Johnstone, Chicago, Ill.

SIRE, Madison Braw Tarn, A. C. A. 592, by Lord Christopher of Glenfoyle, A. C. A. 222, ex Blue Queen of Glenfoyle, A. C. A. 214.

Lord Christopher by Skellingthorpe Patrick, ex Blue Jeanie.

Skellingthorpe Patrick, N. C. C. 3057, by Roy, N. C. C. 3038, ex Maisie.

Roy by Kingfisher, N. C. C. 2060, ex Ethel, N. C. C. 1853.

Blue Queen of Glenfoyle, A. C. A. 214, by Darius III.

(C. C. R.), ex Zulieka (C. C. R.).

Darius III., by Darius, A. C. A. 49, ex Nina.

Zulieka by Brushwood Boy, A. C. A. 51, ex Greta.

Greta by Ch. Locksley, ex Moufflon.

DAM, Madison O. P. D., by Madison Major Independence, A. C. A. 25, ex Madison Miss Dexter, B. C. C. 956.

Madison Major Independence by Madison Ch. Kew Laddie
 B. C. C. 565 (see 1572), ex Madison Lizette, B. C. C. 316
 (see 1572).
 Madison Miss Dexter, B. C. C. 956, by Adirondack John Bull,
 ex Adirondack Jubilee Zulu, B. C. C. 112.
 Adirondack John Bull by Cosey, ex Smut, N. C. C. 1096.
 Jubilee Zulu by Kittiwitz, ex Dulcinea.
 Kittiwitz by Silver Lambkin, ex Dulcinea.
 Dulcinea by Blue Jack, N. C. C. 1149, ex Tawney, N. C. C.
 1502.

1572, MADISON TIKATIT II.

(Rules 1 and 2.)

L. M. Black. Eyes, golden.
 Born March 5, 1910.
 Bred by owner, Miss L. C. Johnstone, Chicago, Ill.
 SIRE, Swastika Tikytwo, A. C. A. 911, by Tikatit, B. C. C. 841,
 ex Thorn Rose, A. C. A. 910.
 Tikatit by Menelik III., B. C. C. 290, ex Sweet Lalla Rookh,
 U. S. R. 6.
 Sweet Lalla Rookh by Lord Albemarle, ex Lady Bruin.
 Thorn Rose, A. C. A. 910, by Black Thorn, A. C. A. 251, ex
 Spangle, B. C. C. 637
 DAM, Madison Nannette, B. C. C. 842, by Ch. Madison Kew
 Laddie, B. C. C. 565, ex Madison Lizette, B. C. C. 316.
 Ch. Kew Laddie by Darius, ex Crème D'Or.
 Darius by Starlight, N. C. C. 1523, ex Fatima.
 Crème D'Or by Ch. Romal Kirk Admiral, N. C. C. 3110, ex
 Sister.
 Madison Lizette, B. C. C. 316, by Silver Dick, B. C. C. 114,
 ex Margaret.
 Silver Dick by Taffy II., ex Trilby.
 Margaret by Patsey, ex Janey.

1534. MANDARIN.

(Rule 4.)

L. M. Orange Tabby. Eyes, orange.

Born July 6, 1912.

Bred by Miss M. Bertram.

Owner, Mrs. J. E. Davis, Tuxedo Park, N. Y.

SIRE, Red Feather, C. F. A. R. 1013, by Romaldekirk Vice Admiral,
C. F. A. 1034 (Vol. III.), ex Lady Kew, C. F. A. R. 672.Lady Kew by Ch. Lord Kew Tangerine, C. F. A. 347 (Vol. I.),
ex Lady Torrington, C. F. A. 386 (Vol. I.).DAM, Lady Kew, C. F. A. R. 672, by Ch. Lord Kew Tangerine,
C. F. A. 347 (Vol. I.), ex Lady Torrington, C. F. A. R. 386
(Vol. I.).Prizes Won: First Novice, Best Novice, and Winner, Syracuse,
1913. First Open, and Winner, Empire, 1913. Second,
Atlantic, 1913. Second, Madison Square Garden, 1913.**1665. MARIE KELLAR.**

(Rule 5.)

L. F. White. Eyes, blue.

Born April 22, 1913.

Bred by Avis Creswell.

Owner, Mrs. E. A. Means, Dallas, Texas.

SIRE, Major Bleu, A. C. A. 2085, by Oraibi, A. C. A. 887, ex
Whitthaven Sis Hopkins, A. C. A. 966.Oraibi by Ch. White Monk, C. F. A. 83 (Vol. I.), ex Kilravock
Magnolia, U. S. R. 297.Kilravock Magnolia by White Hussar, B. C. C. 886, ex
Wendellita II.Whitthaven Sis Hopkins by Prince Romeo, A. C. A. 1006, ex
Ragsie.Prince Romeo by Ti Ki Pearl, B. C. C. 957, ex Sissy, B. C. C.
931.

Ragsie by Prosper le Gai, ex Snowball.

DAM, Popoki by Buster Bright, C. F. A. 1664, ex Queen Thi.

Queen Thi by Brushwood Paris, B. C. C. 188, ex McAllister
Abby.

1301. MAYBLOSSOM OF SILVERHOME.**(Formerly Argent Mayblossom.)****(Re-entry from Vol. III.)**

L. F. Shaded Silver. Eyes, green.

Born May 1, 1909.

Bred by Mrs. Champion.

Owner, Mrs. L. C. Andrews, Minneapolis, Minn.

SIRE, Ch. Argent Splendour, C. F. A. 100 (Vol. I.).

DAM, Argent Fairy, C. F. A. 104 (Vol. I.).

1428. MEERSCHAUM.

(Rules 1 and 4.)

L. H. Smoke. Eyes, orange.

Born March 31, 1912.

Bred by owner, Mrs. E. A. Bigelow, New York.

SIRE, Cyrus the Great, C. F. A. 455 (see 1427).

DAM, Cigaretta, C. F. A. R. 1117, by Watership Cæsar II.,

C. F. A. R. 765, ex Dinah Shadd, A. C. A. 854.

Prizes Won: First Novice, Atlantic, January, 1913. First Novice,

Madison Square Garden, January, 1913. Second Open,

Empire, 1913. First Open and Winner, Atlantic, December,

1913. Third Open. Madison Square Garden, December, 1913.

1426. MINETTE.

(Rules 1 and 4.)

L. F. Smoke. Eyes, orange.

Born March 31, 1912.

Bred by owner, Mrs. E. A. Bigelow, New York.

SIRE, Cyrus the Great, C. F. A. 455 (see 1427).

DAM, Cigaretta, C. F. A. R. 1117, by Watership Cæsar II.,

C. F. A. R. 765, ex Dinah Shadd, A. C. A. 854.

Prizes Won: First Novice, Atlantic, January, 1913. First Novice

and Winner, Madison Square Garden, January, 1913. First

Novice, Boston, 1913. First Open, and Winner, Empire, 1913.

First Open, and Winner, Atlantic, December, 1913. Second

Open, Madison Square Garden, December, 1913.

1407. MISTLETOE.

(Rule 1.)

L. F. Chinchilla. Eyes, green.

Born February 27, 1911.

Bred by Miss Carroll Macy.

Owner, Miss A. R. Fallows, Dobbs Ferry, N. Y.

SIRE, Ch. King Winter, C. F. A. 519 (Vol. II.).

DAM, Sylvia Moffat, C. F. A. 1160 (Vol. III.).

1363. MONT BLANC II.

(Rules 1 and 4.)

L. M. White. Eyes, blue.

Born June 29, 1912.

Bred by Mrs. E. C. Welch.

Owner, Dr. Gruenberg, Coney Island, N. Y.

SIRE, White Cloud, C. F. A. 1032 (Vol. III.).

DAM, Pierrette, C. F. A. R. 1246, by Kilravock Chorister,
C. F. A. 129, ex Bijou Blanc, C. F. A. R. 839.**1693. NANCY OF SILVERHOME.**

(Rule 1.)

L. F. Chinchilla. Eyes, green.

Born March 29, 1913.

Bred by Mrs. L. C. Andrews.

Owner, Mrs. Frank Barnes, Lincoln, Nebraska.

SIRE, Ch. Silver Dyke, C. F. A. 1190 (Vol. III.).

DAM, Mayblossom of Silverhome, C. F. A. 1301 (Vol. IV.).

1429. NICOTINE II.

(Rules 1 and 4.)

L. M. Smoke. Eyes, orange.

Born March 31, 1912.

Bred by owner, Mrs. E. A. Bigelow, New York.

SIRE, Cyrus the Great, C. F. A. 455 (see 1427).

DAM, Cigaretta, C. F. A. R. 1117, by Watership Cæsar II.,
C. F. A. R. 765, ex Dinah Shadd, A. C. A. 854.



Ch. Thomas Fence, C. F. A. 1508
Blue Male, S. H.
Owner, Mrs. I. J. Ketchen

1689. OBE.

(Rule 1.)

L. M. White. Eyes, blue.

Born April 12, 1913.

Bred by owner, Miss A. L. Pollard, Elizabeth, N. J.

SIRE, Oberon, N. C. C. 1498A, by Ch. White Knight, ex Edelweiss of Kensington.

Edelweiss by Ch. White Friar, N. C. C. 3008, ex Crystal, N. C. C. 3004.

DAM, Immaculata of Kensington, N. C. C. 5570, by White Hussar of the Midlands, ex Edelweiss of Kensington.

White Hussar of the Midlands by White Hussar, U. S. R. 267, ex Aurora.

Prizes Won: First, Best Kitten in Show, Empire, 1913.

1853. ORANGE STRIPES.

(Rule 5.)

L. F. Orange Tabby. Eyes, orange. Born May 23, 1912.

Bred by Mrs. J. C. Nye.

Owner, Mrs. D. W. Brown, Columbus, Ohio.

SIRE, Ch. Kintaro, A. C. A. 1464, by Ch. Kewlocke, C. F. A. 362 (Vol. I.), ex Ch. Lady Beresford, C. F. A. 353 (Vol. I.).

DAM, Jonquil, by Romaldkirk Vice-Admiral, C. F. A. 1034 (Vol. III.), ex Fluffy.

Fluffy by Ch. Lord Kew Tangerine, C. F. A. 347 (Vol. I.), ex I. J. K. Prudence, C. F. A. R. 930.

Prizes Won: First Novice, First Open, Washington, D. C., 1913.

975. ORO GRANDE.**(Transfer from Register, Vol. III.)**

(Rule 1.)

L. M. Orange. Eyes, orange.

Bred by owner, Mrs. Britton Davis, Congers, N. Y.

SIRE, Ch. Wildon Worthy, C. F. A. 689 (Vol. II.).

DAM, Persnickety, C. F. A. 311 (Vol. I.).

1430. OVERBROOK GOLD ELSA.

(Rules 1 and 4.)

L. F. Orange Tabby. Eyes, copper.

Born September 28, 1911.

Bred by Mrs. T. Bell.

Owner, Mrs. B. W. Stair, New York.

SIRE, Saraceneska, C. F. A. 1001 (Vol. III.).

DAM, Lady Bobbinette, C. F. A. R. 845, by Ch. Robin, C. F. A.

199 (Vol. I.), ex Lady Chester, C. F. A. R. 616 (Vol. II.).

1891. PAJORITA.

(Rule 1.)

L. F. White. Eyes, odd.

Born April 8, 1913.

Bred by Mrs. H. C. Thompson.

Owner, Mrs. C. W. Sammis, Butte, Mont.

SIRE, Albion, C. F. A. 994 (Vol. III.).

DAM, Athena, C. F. A. 1579.

1574. PANSY O'SHEA.

(Rule 5.)

L. F. Brown Tabby. Color of eyes not given.

Born February 29, 1908.

Bred by Mrs. A. Dittmar.

Owner, Mrs. L. Thieme, Chicago, Ill.

SIRE, King Paddy, U. S. R. 113, by Billy Higgins, C. F. A. 829

(Vol. III.), ex Queen Josephine, B. C. C. 301.

Queen Josephine by Napoleon, ex Josephine.

DAM, Dolly Ditt, by Monty, C. F. A. 830 (Vol. II.), ex Queen Bess.
 Queen Bess by Prince of Orange, B. C. C. 332, ex Flossie.
 Prince of Orange by Naulahka, ex Scamp.
 Naulahka by Bunch, B. C. C. 240, ex Sapphire, B. C. C. 115.
 Scamp by Bunch, B. C. C. 240, ex Queenie.

1382. PEARL KING. (IMP.) (G. C. C. F. 1983.)

(Rule 7.)

L. M. White. Eyes, blue.
 Born May 14, 1911.
 Bred by Mrs. Pettit.
 Owner, Mrs. Gillespie, Moorestown, N. J.
 SIRE, King of Pearls II., by Ch. White Friar, N. C. C. 3008, ex
 Beautiful Pearl.
 Beautiful Pearl by Ch. King of Pearls, N. C. C. 3001, ex Queen
 of Pearls, N. C. C. 3012.
 DAM, Pearl Queen, G. C. C. F. 1441, by Romulus of Kensington,
 ex Piquante Pearl III.
 Romulus of Kensington by Edelwald of Kensington, ex
 Immaculata of Kensington, N. C. C. 5570.
 Edelwald by White Hussar of the Midlands, ex Edelkind.
 Piquante Pearl III., by Picturesque Pearl II., ex Piquante Pearl II.
 Picturesque Pearl II., by Ch. King of Pearls, N. C. C. 3001, ex
 Sunbury Belle.
 Piquante Pearl II., by Ch. White Friar., N. C. C. 3008, ex
 Beautiful Pearl.
 Beautiful Pearl by Ch. King of Pearls, ex Queen of Pearls.
 Prizes Won: Four Firsts, Challenge Cup, and Specials,
 Westminster, England, 1912. First and Specials, Atlantic
 Show, N. Y., 1913.

1615. PETITE.

(Rule 1.)

L. F. White. Eyes, blue.
 Born April 8, 1913.
 Bred by G. J. Thompson.

Owner, Mrs. G. S. Klotz, Butte, Montana.
 SIRE, Albion, C. F. A. 994 (Vol. III).
 DAM, Athena, C. F. A. 1579.

1621. PHŒNIX II. OF HADDO. (IMP.)

(Rule 7.)

L. M. Silver Tabby. Color of eyes.
 Date of birth not given.
 Owner, Mrs. J. G. Bassett, Bridgewater, Mass.
 SIRE, Pharaoh of Haddo by Abdul Hamet of Dingley, N. C. C. 3520, ex Girlie.
 Abdul Hamet by Ch. Abdul Zaphir of Dingley, N. C. C. 2417, ex Mimidatzi, N. C. C. 1593.
 Ch. Abdul Zaphir by Ch. Felix, N. C. C. 1045.
 Mimidatzi by Ch. Blue Boy the Great, N. C. C. 1090, ex Boots of Bridgegate, N. C. C. 1225.
 Girlie by Silver Owl, ex Burah.
 Silver Owl by Silver Lambkin, ex Silver Dawn.
 Burah by Glaucus, N. C. C. 1063, ex Beauty of Bridgegate, N. C. C. 1635.
 DAM, Fluffy by Silver Moonbeam, ex Miss Silver.
 Silver Moonbeam by Marquis of Dingley, ex Watership Dolly.
 Miss Silver by Velvet of Haddo, ex Minerva.
 Velvet of Haddo by Ch. Don Pedro of Thorpe, N. C. C. 2984, ex Silver Butterfly.
 Minerva by Ch. Thames Valley Silver King, N. C. C. 3151, ex Rancee.

1617. PRINCE ABDUL HAMET OF DINGLEY.

(Rule 5.)

L. M. Silver Tabby. Eyes, light green.
 Born November 27, 1911.
 Bred by Mrs. E. H. Lindsey.
 Owner, Mrs. L. B. Sturgis, Pleasantville, N. Y.

SIRE, Ch. Laddie of Arrandale and Dingley, C. F. A. 988 (Vol. III.).

DAM, Princess Zilla by Shah-in-Shah, C. F. A. 318 (Vol. I.),
ex Honey Bee, C. F. A. 777 (Vol. II.).

Prizes Won: First Novice, Second Open, Pittsburgh, 1913.
Second Open, Atlantic, December, 1913. Second Open,
Madison Square Garden, December, 1913.

1812. PRINCE APPOLLO.

(Rules 1 and 4.)

L. M. White. Eyes, odd.

Born April 23, 1913.

Bred by Mrs. H. B. Mathues.

Owner, Mrs. L. T. Warrington, Camden, N. J.

SIRE, Oberon, C. F. A. R. 1558, N. C. C. 1498A, by Ch. White
Knight, ex Edelweiss of Kensington.

DAM, Queen Daisy of Camden, C. F. A. R. 1570, by White King of
Augusta, C. F. A. R. 1581, ex White Queen of Augusta,
C. F. A. R. 1582.

1663. PRINCE FEATHERS.

(Rule 4.)

L. M. White. Eyes, orange.

Born March 20, 1910.

Bred by Mrs. J. B. Winslett, Jr.

Owner, Mrs. E. A. Means, Dallas, Texas.

Former owner, Mrs. O. E. Ansley.

SIRE, Snow Boy, C. F. A. R. 252, by Prince Royal, C. F. A. R.
1658, ex Goldy, C. F. A. R. 1659.

DAM, Marguerite II, C. F. A. R. 1662, by Feathers, C. F. A. R.
1660, ex Baby, C. F. A. R. 1661.

1780. PRINCE FERAMORZ.

(Rule 2.)

L. M. Shaded Silver. Eyes, green.

Born April 7, 1913.

Bred by Mrs. Florence Barton.

Owner, Miss Anna Rasdale, Seattle, Wash.

- SIRE, Ch. Silver King, A. C. A. 931, by Al Tarek, C. F. A. 120 (Vol. I.), ex Kee Kee Vita A. C. A. 338.
 Kee Kee Vita by Tintagel, B. C. C. 862, ex Arlington Biji, B. C. C. 670.
 Tintagel by Lord Southampton, N. C. C. 1690, ex Silver Spangle.
 Arlington Biji by King of the Silvers, C. F. A. 85 (Vol. I.), ex The Blessed Damosel, A. C. A. 209.
- DAM, Varda, A. C. A. 2080, by Silver Dollar, ex Columbine Silver Cloud A. C. A. 948.
 Silver Dollar, A. C. A. 1070, by Argent Laddie, B. C. C. 803, ex Zaida II.
 Argent Laddie by Silver Flash, C. F. A. 98 (Vol. I.), ex Lady Vere de Vere, N. C. C. 3143.
 Zaida II., by Fulmer Silver Duke, ex Fulmer Silver Starlight.
 Columbine Silver Cloud by Madison Boy Bunter, A. C. A. 313, ex Madison Silver Bug, A. C. A. 84.
 Madison Boy Bunter by Tintagel, B. C. C. 862, ex Madison Maid of the Mist, A. C. A. 24.
 Madison Silver Bug by Omar II., C. F. A. 87 (Vol. I.), ex Madison Gypsy Jane.
- Prizes Won: Seattle, 1913, First Kitten Class, First Open, Winners.

1545. PRINCESS IV.

(Rule 1.)

- L. F. White. Color of eyes not given.
 Owner, Mrs. F. R. Harris, Brooklyn, N. Y.
 SIRE, Ch. Famo, C. F. A. 291 (Vol. III.).
 DAM, White Iris, B. C. C. 265, by Smut, ex Ruffie.

1577. PRINCESS OZMA.

(Rule 2.)

- L. F. Brindle (*probably a tortie*). Eyes, deep golden.
 Born 1911.
 Bred by Mrs. I. Carpenter.
 Owner, Mrs. J. Fritz, Chicago, Ill.

SIRE, Tikytwo, A. C. A. 911 (see 1572).
 DAM, Nanny of Sunny Hill, A. C. A. 569, by General Jacqueminot,
 A. C. A. 301, ex Ray of Sunshine, A. C. A. 204.
 General Jacqueminot by Black Thorn, A. C. A. 251, ex Honey
 Lou, A. C. A. 300.
 Honey Lou by Brushwood Torrington Red Knight, B. C. C.
 1012, ex Daffodilla, A. C. A. 299.
 Ray of Sunshine, A. C. A. 204, by Buster Bright, C. F. A. 1604,
 ex Fairy Torrington, A. C. A. 180.

1433. PRINCESS PATRICIA II.

(Rule 1.)

L. F. Shaded Silver. Eyes, green.
 Born July 27, 1912.
 Bred by Dr. Beebe.
 Owner, Mrs. Ashmun, Brooklyn, N. Y.
 SIRE, Ch. King Winter, C. F. A. 539 (Vol. IV.).
 DAM, Judy B., C. F. A. 1431, by Omar II., C. F. A. 87, ex Judy A.,
 C. F. A. 680.
 Prizes Won: First K. C., Atlantic, N. Y., January, 1913.

1616. PRINCESS ROB ROY II.

(Rules 1 and 3.)

L. F. Chinchilla. Eyes, green.
 Born July 26, 1910.
 Bred by Mrs. L. D. Cook.
 Owner, Mrs. William Kenney, Corinth, N. Y.
 SIRE, Ch. Rob Roy II. of Arrandale, N. C. C. 5652D, by Rob Roy
 of Arrandale, ex Silver Duchess.
 Rob Roy by Kohinoor, ex Girlie.
 Silver Duchess by Argent - King of Arrandale, ex Iris of
 Arrandale.
 Argent King by Silver Milord, ex Silver Melita.
 Iris by Ard Patrick, ex Missie of Arrandale.
 DAM, Argent Fancy, C. F. A. 610 (Vol. II.).

1618. PRINCESS ZILLA II.

(Rule 5.)

L. F. Silver Tabby. Eyes, light green.

Born June 29, 1911.

Bred by Mrs. Steele.

Owner, Mrs. L. B. Sturgis, Pleasantville, N. Y.

SIRE, Ch. Laddie of Arrandale and Dingley, C. F. A. 988 (Vol. III.).

DAM, Princess Zilla by Shah-in-Shah, C. F. A. 318 (Vol. I.), ex Honey Bee, C. F. A. 777 (Vol. II.).

Prizes Won: First Novice, C. F. A. and A. C. A. Silver Society, 1912. Second Novice, Empire, 1912. First Open and Winner, Empire, 1913. First Open and Winner, Atlantic, December, 1913. First Open, Madison Square, December, 1913.

1622. PRINCESS ZIM ZIM OF HADDO.

(Rule 5.)

L. F. Silver Tabby. Eyes, green.

Born April 27, 1911.

Bred by Dr. J. H. Pratt.

Owner, Mrs. L. B. Sturgis, Pleasantville, N. Y.

Former owner, Mrs. J. G. Bassett.

SIRE, Phœnix II. of Haddo, C. F. A. 1621.

DAM, Twilight by Prince Florizel, A. C. A. 986, ex Anitra.

Prince Florizel by T. J., A. C. A. 282, ex Kensington Mina, A. C. A. 104.

T. J. by Bitterne Silver Chieftain, C. F. A. 108 (Vol. I.), ex Silver Belle, C. F. A. R. 110 (Vol. I.).

Kensington Mina by Lord Argent, C. F. A. 95 (Vol. I.), ex Silvia.

Anitra by Ariel, A. C. A. 105, ex Mother Bunch.

Ariel by Ch. Lord Sylvester, C. F. A. 96 (Vol. I.), ex Kensington Mina, A. C. A. 104.

Mother Bunch by Prince Hamlet, B. C. C. 766, ex Pansy, C. F. A. R. 7 (Vol. I.).

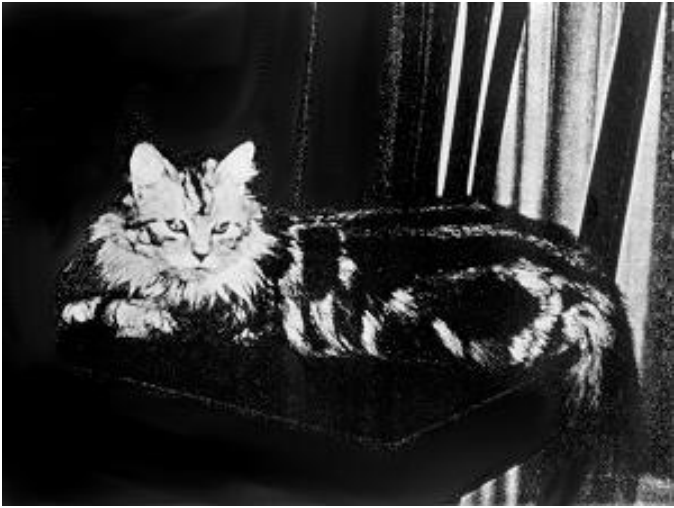

Princess Zilla II., C. F. A. 1616
Silver Tabby Female. L. H.
Owner, Mrs. L. B. Sturgis

Prizes Won: Third K. C. Boston, 1912. First Novice, Empire, 1913. Second Open, Atlantic, December, 1913. Equal Third, Madison Square Garden, December, 1913.

1533. PUNKIE.

(Rules 1 and 4.)

L. F. Orange Tabby. Eyes, orange.

Born June 27, 1910.

Bred by Mrs. Clark.

Owner, Mrs. C. J. Browning, Rochester, N. Y.

SIRE, Torrington Gold Mine, B. C. C. 950, by Hamish, U. S. R. 20, ex Fairy Torrington, A. C. A. 180.

Hamish by Chubby, ex Muff.

Fairy Torrington by Red Knight, B. C. C. 1002, ex Pansy, B. C. C. 227.

Red Knight by Sandy McGregor, ex Torrington Owlet

DAM, Girlie, C. F. A. R. 1532, by Torrington Fawe, C. F. A. R. 437, ex Tinker Belle, C. F. A. R. 1531.

Torrington Fawe, C. F. A. R. 437, by Kedi Fawe, C. F. A. 436 (Vol. II.), ex Tortie.

1898. QUEEN CLYTEMNESTRA.

(Rule 5.)

L. F. Orange. Eyes, amber.

Born June, 1910.

Bred by Mrs. J. W. Speas.

Owner, Mrs. P. P. Ladd, Kansas City, Mo.

SIRE, King Goldemar, A. C. A. 1115, by Buster Biggs, B. C. C. 965, ex Beautina.

DAM, Red Wing, by Ch. Kew Laddie, B. C. C. 565, ex Jicarilla, A. C. A. 1250.

Kew Laddie by Darius, ex Creme D'Or.

Jicarilla by Anthos of Thorpe, A. C. A. 160, ex Sheila, B. C. C. 530.

Anthos by Ch. Orange Blossom of Thorpe, ex Oulton Flower Girl.

Sheila, B. C. C. 530, by Ch. Lupin, B. C. C. 236, ex Melrose Lassie, B. C. C. 237.

1364. QUEEN NATALIA.

(Rule 4.)

L. F. White. Eyes, orange.

Born June 29, 1912.

Bred by Mrs. E. C. Welch.

Owner, Dr. Gruenberg, Coney Island, N. Y.

SIRE, White Cloud, C. F. A. R. by Kilravock Chorister, C. F. A. R. 129, ex Bijou Blanc, C. F. A. R. 839.

DAM, Pierrette, C. F. A. R. 1246, by Kilravock Chorister, C. F. A. R. 129, ex Bijou Blanc, C. F. A. R. 839.

1486. QUITA OF LYNNHURST. (IMP.)

(G. C. C. F. 2473.)

(Rule 7.)

L. F. Chinchilla. Eyes, green.

Born July 15, 1911.

Bred by Miss White Atkins.

Owner, Mrs. H. L. Jacobs, Providence, R. I.

SIRE, Aldermoor Don II., N. C. C. 7399 (see 1415).

DAM, Marina, by Regal Hermes (Wynnstay Hercules) C. F. A. 1334, ex Mia.

1810. RAHMANDALE MAIDA "MY PERSIAN ROSE."

(Rule 4.)

L. F. Orange Tabby. Eyes, copper.

Born May 3, 1913.

Bred by Miss Bertram.

Owner, Mrs. F. E. Hewitt, Grimsby, Ontario.

SIRE, Red Feather, C. F. A. R. 1013, by Romaldkirk Vice Admiral, C. F. A. 1034, ex Lady Kew, C. F. A. R. 672 (Vol. III.).

DAM, Lady Kew, C. F. A. R. 672, by Ch. Lord Kew Tangerine,
C. F. A. 347 (Vol. I.), ex Lady Torrington, C. F. A. R. 386
(Vol. I.).

Prizes Won: First and Winner, Rochester, 1913.

1629. RED RAMBLER.

(Rule 5.)

L. F. Orange Tabby. Eyes, orange.

Born May 23, 1912.

Bred by Mrs. J. C. Nye.

Owner, Mrs. J. E. Davis, Tuxedo Park, N. Y.

SIRE, Ch. Kintaro, A. C. A. 1464, by Ch. Kewlocke, C. F. A. 362
(Vol. I.), ex Ch. Lady Beresford, C. F. A. 353 (Vol. I.).

DAM, Jonquil by Romalldkirk Vice Admiral, C. F. A. 1034
(Vol. III.), ex Fluffy.

Fluffy by Ch. Lord Kew Tangerine, C. F. A. 347 (Vol. I.), ex
I. J. K. Prudence, C. F. A. R. 930.

Prizes Won: First Open and Winner, Syracuse, 1913. First Open
and Winner, Empire, 1913 First Open and Winner, Atlantic,
1913.

1483. REGAL STARLIGHT. (IMP.)

(Rule 7.)

L. M. Chinchilla. Eyes, green.

Born April 18, 1912.

Bred by Mrs. L. Sinkins, England.

Owner, Mrs. H. L. Jacobs, Providence, R. I.

SIRE, Aldermoor Don II., N. C. C. 7399, by Aldermoor Don,
ex Dolce.

Aldermoor Don by Otto Kim, ex Silver Tulip.

Otto Kim by Don Cæsario, ex Snowball.

Silver Tulip by Otto, ex Musa II.

Otto by Tuan, N. C. C. 1913, ex Lorna, N. C. C. 1305.

Tuan by Sintram, N. C. C. 1327, ex Poppœa, N. C. C. 1306.

Sintram by Tom of Darlington, N. C. C. 1221, ex Una.

- Poppœa, N. C. C. 1306, by Cyrus, N. C. C. 1318, ex Lorna,
N. C. C. 1305.
Cyrus by Oscar, N. C. C. 1298, ex Candace.
Lorna by Oscar, N. C. C. 1298, ex Candace.
Musa II., by Ch. Woolloomooloo, N. C. C. 1340, ex Musa.
Musa by Lord Southampton, N. C. C. 1690, ex Jane Grey.
DAM, Oxidized Silver by Beauty Bright Eyes, ex Honey Moon II.
Beauty Bright Eyes by Snowdrop, ex Silver Lass.
Honey Moon II., by Silver Milord, ex Holmesdale Silverine.
Silver Milord by Silver Flash, C. F. A. 98, ex Miladi Fluff.

1842. REGAL SUNIA. (IMP.)

(Rule 7.)

- L. F. Chinchilla. Eyes green.
Born March, 1912.
Bred by Mrs. Lea, England.
Owner, Mrs. T. Freedley, Pomfret, Conn.
SIRE, Eric of the Heads by Eric Brighteyes, N. C. C. 6519, ex
Wylde Green Lily.
Eric Brighteyes by Silver Milord, ex Edwina, A. C. A. 817.
Silver Milord by Silver Flash, C. F. A. 98, ex Miladi Fluff.
Edwina, A. C. A. 817, by Otto Boy, A. C. A. 598, ex Lady
Baby Duchess.
Otto Boy by Otto II., ex Musa II.
Otto II., by Otto, ex Silver Spray, N. C. C. 1542.
Otto by Tuan, N. C. C. 1913, ex Lorna, N. C. C. 1305.
Silver Spray by Silver King, ex Harebell.
Musa II., by Ch. Woolloomooloo, N. C. C. 1340, ex Musa.
Lady Baby Duchess by St. Anthony, ex Judy.
Wylde Green Lily by Silver Lily Boy, ex Josephine.
DAM, Coy II., by Otto Boy II., ex Missie.

1509. REGINA.

(Rule 1.)

- L. F. Shaded Silver. Eyes, green.
Born June 2, 1911.
Bred by F. Gualdo Ford.

Owner, Mrs. M. G. Ryerson, Newburgh, N. Y.
 SIRE, Democracy, C. F. A. 206 (Vol. I.).
 DAM, Dartie, C. F. A. 853 (Vol. II.).

1628. RELIANCE BROWNIE BOY.

(Rule 3.)

L. M. Brown Tabby. Eyes, yellow.
 Born July 25, 1912.
 Bred by owner, Mrs. A. M. McAllister, N. Y.
 SIRE, Ch. Chipmunk, C. F. A. 576 (Vol. II.).
 DAM, Ch. Cheetah, C. F. A. 1235 (Vol. III.).
 Prizes Won: First Novice, First Open, Empire, N. Y., 1913. First
 Open, Atlantic, N. Y., January, 1913.

1584. REX OF NEWCASTLE.

(Rule 4.)

L. M. White. Eyes, blue.
 Born April 28, 1913.
 Bred by Mrs. L. T. Warrington.
 Owner, Mrs. George Reis Brown, New Castle, Pa.
 SIRE, White Cloud, C. F. A. R. 1032, by Kilravock Chorister,
 C. F. A. 129 (Vol. I.), ex Bijou Blanc, C. F. A. R. 839 (Vol.
 II.).
 DAM, Princess Perla of Camden, C. F. A. R. 1571, by White King
 of Augusta, C. F. A. R. 1581, ex White Queen of Augusta,
 C. F. A. R. 1582.
 Prizes Won: First K. C., First Novice, First Open, and Winner,
 Toronto, 1913. First K. C., Syracuse, N. Y., 1913. First K. C.,
 First Open, Washington, D. C., 1913. First K. C. Atlantic, N.
 Y. City, December, 1913.

1458. RHODA.

(Rules 1 and 4.)

L. F. Black. Eyes, yellow.
 Owner, Mrs. Henry C. White.
 Breeder and date of birth not given.
 SIRE, Ch. Saratoga Johnnie Fawe II., C. F. A. 48 (Vol. I.).
 DAM, Colonial Girl, C. F. A. R. 246, by Ch. Saratoga Osiris,
 C. F. A. 49, ex Princess Goldie, C. F. A. R. 56.

1905. RHODODENDRON DUKE.

(Rules 1 and 4.)

L. H. White. Eyes, blue.

Born April 8, 1911.

Bred by owner, Mrs. L. A. Harding, Seattle, Washington.

SIRE, Rhododendron D'ollone, C. F. A. 714 (Vol. II.).

DAM, Rhododendron Dolly, C. F. A. R. 1904, by Togo Boy,

C. F. A. R. 627, ex Queen Maud, C. F. A. R. 633.

1546. RUMSON EDELWEISS.

(Rules 1 and 4.)

L. F. White. Eyes, blue.

Born July 24, 1911.

Bred by Mrs. F. R. Harris.

Owner, E. S. Fowler, New York.

SIRE, Oberon, N. C. C. 1498A, by Ch. White Knight, ex Edelweiss of Kensington.

Edelweiss of Kensington by Ch. White Friar, N. C. C. 3008,
ex Crystal, N. C. C. 3004.

Crystal by Ch. Blue Jacket, ex Lilywhite.

DAM, Princess IV., C. F. A. R. 1545, by Ch. Famo, C. F. A. 291,
ex White Iris, B. C. C. 265.

Prizes Won: First Novice, Best Novice, First Open, Empire, 1913.

First Open, Winners, Atlantic, 1913. First Open, Winners,
Madison Square, 1913.**1637. RUMSON FRIAR RUFF.**

(Rule 5.)

L. H. White. Eyes, blue.

Born August 6, 1910.

Bred by J. Mildred Okelliher.

Owner, E. Stokes Fowler, New York.

SIRE, White Friar II., A. C. A. 1055, by White Friar Jr., B. C. C.
432, ex Downey, B. C. C. 462.White Friar Jr., B. C. C. 432, by Ch. White Friar, N. C. C. 3008,
ex White Lilac, B. C. C. 431.

White Lilac by Pharaoh, ex White Violet.

- Downey, B. C. C. 462, by Eiger, B. C. C. 469, ex Parle, A. C. A. 41.
- DAM, Baby Dear by Bonnie Blue, A. C. A. 849, ex Thielen Fluffy.
 Bonnie Blue by Briar Thorn, ex Bonnie Briar, A. C. A. 307.
 Thielen Fluffy by Brushwood Bonnie, B. C. C. 780, ex Babe.
 Brushwood Bonnie by Brushwood Paris, B. C. C. 188, ex Caprice.
 Babe by Ito, ex Florodora.

1371. RUMSON OTHELLO.

(Rules 4 and 5.)

- L. H. Black. Eyes, orange.
 Born April 1, 1911.
 Bred by Mrs. Geo. M. Fiske.
 Owner, E. Stokes Fowler, New York.
- SIRE, Colonial Robin, C. F. A. R. 1005, by Robin Fawe, C. F. A. 624, ex Colonial Girl, C. F. A. R. 246.
 Colonial Girl by Ch. Saratoga Osiris, C. F. A. 49 (Vol. I.), ex Princess Goldie, C. F. A. R. 56.
 Princess Goldie by Ch. Robin, C. F. A. 199 (Vol. I.), ex Lady Bobs.
- DAM, Jet by Royal, A. C. A. 627, ex Alice A., A. C. A. 611.
 Royal by The Gentleman, ex Fleur de Lys.
 The Gentleman by Prince Rupert, ex Martha.
 Alice A., by Ch. Albert Edward, C. F. A. 375, ex Queen Alexandria.
- Prizes Won: Second Novice, Boston, 1912.

1398. RUTH.

(Rules 1 and 4.)

- L. F. Black. Eyes, yellow.
 Born May 1, 1912.
 Bred by owner, Miss H. J. McCoun, Oyster Bay, N. Y.
- SIRE, Cyrus the Great, C. F. A. 455 (Vol. II.) (see 1427).
- DAM, Carmen, C. F. A. R. 417, by Ch. Shiraz, C. F. A. 659 (Vol. II.), ex Blue Comet, C. F. A. 886 (Vol. II.) (*Note: Carmen is CFAKR, not CFAR (at least not through Vol 5), and is listed in Vol. 1 as a Shorthaired Female. Both Shiraz and Blue Comet are Longhairs according to Vol 2. Since 2 longhairs cannot produce a shorthair, and a shorthair cannot be the parent of a longhair studbook cat per Rules, I can only assume that Vol 1 is incorrect, and Carmen was really a Longhaired Female, not a Shorthaired Female.*)

1678. SAPPHIRE.

(Rule 1.)

L. M. Blue. Eyes, copper.

Born June 13, 1913.

Bred by owner, Mrs. S. R. Kelf, Staten Island, N. Y.

SIRE, Bungalow Turk's Cap, C. F. A. 1348 (Vol. III.).

DAM, Mollie of Hyver, C. F. A. 1181 (Vol. III.).

Prizes Won: First Kitten Class Empire, 1913. First Kitten Class,
Atlantic Cat Club, 1913. First Kitten Class, Best Kitten,
Boston, 1914.**1679. SAPPHIRE GRACE.**

(Rule 1.)

L. F. Blue. Eyes, copper.

Born June 13, 1913.

Bred by owner, Mrs. S. R. Kelf, Staten Island, N. Y.

SIRE, Bungalow Turk's Cap of Hyver, C. F. A. 1348 (Vol. III.).

DAM, Mollie of Hyver, C. F. A. 1181 (Vol. III.).

Prizes Won: First Kitten Class Empire, 1913. First Kitten Class,
A. C. A., 1913. First Best Kitten, Madison Square Garden,
1913.**1399. SHAWME PATRICE.**

(Rules 1 and 4.)

L. F. Black. Eyes, orange.

Born June 15, 1912.

Bred by Miss Yard.

Owner, Miss H. J. McCoun, Oyster Bay, N. Y.

SIRE, Cyrus the Great, C. F. A. 455 (Vol. II.) (see 1427).

DAM, Shawme Periwinkle, C. F. A. R. 488, by Ch. Johnnie Fawe
II., C. F. A. 48 (Vol. I.), ex Shawme Prudence, C. F. A. R.
601 (Vol. II.).

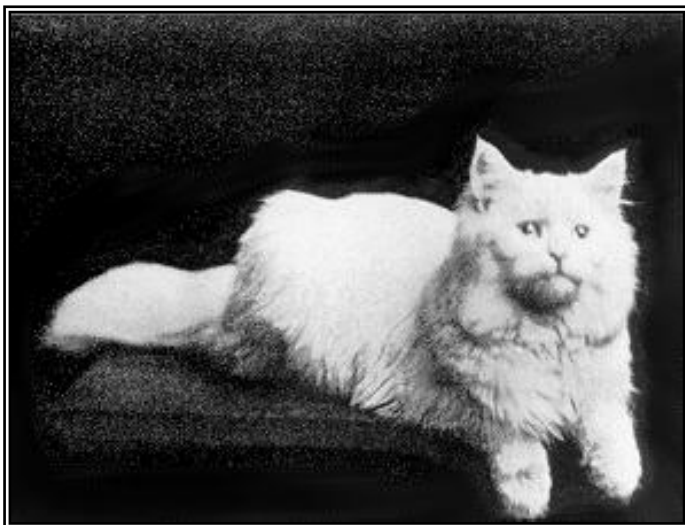

Bunny Hug of New Castle, C. F. A. 1612
Blue Eyed White Female. L. H.
Owner, Mrs. Geo. Reis Brown

1868. SHAWME PHILOMEL.

(Rule 1.)

L. F. Blue. Eyes, orange.

Born May 27, 1912.

Bred by Miss J. A. Yard.

Owner, Miss Hydon, Bogota, N. J.

SIRE, Siegfried, C. F. A. 878 (Vol. III.).

DAM, Shawme Prue, C. F. A. 1239 (Vol. III.).

1736. SHAWME PIXY.

(Rule 1.)

L. F. Blue. Color of eyes not given.

Born July 24, 1913.

Bred by owner, Miss J. A. Yard, New York.

SIRE, Ch. Bluestone of Tilecote, C. F. A. 1211 (Vol. III.).

DAM, Shawme Prue, C. F. A. 1239 (Vol. III.).

1737. SHAWME PHCENIX.

(Rule 1.)

L. M. Blue. Color of eyes not given.

Born July 24, 1913.

Bred by owner, Miss J. A. Yard, New York.

SIRE, Ch. Bluestone of Tilecote, C. F. A. 1211 (Vol. III.).

DAM, Shawme Prue, C. F. A. 1239 (Vol. III.).

1450. SHAWME PHYLLIS II.

(Rule 1.)

L. F. Blue. Eyes, orange.

Born May 27, 1912.

Bred by owner, Miss J. A. Yard, New York.

SIRE, Siegfried, C. F. A. 878 (Vol. III.).

DAM, Shawme Prue, C. F. A. 1239 (Vol. III.).

1449. SHAWME PHYLLIDA II.

(Rule 1.)

L. F. Blue. Eyes, orange.

Born May 27, 1912.

Owner, Miss J. A. Yard, New York.

SIRE, Siegfried, C. F. A. 878 (Vol. III.), by Bobbie Burns, C. F. A. 644, ex Eremuth Queen, C. F. A. 700.

DAM, Shawme Prue, C. F. A. 1239, by Ch. Shiraz, C. F. A. 659, ex Shawme Periwinkle, C. F. A. R. 488.

1790. SHAWME PICAYUNE.

(Rules 1 and 4.)

L. F. Black. Eyes, yellow.

Born June 15, 1912.

Bred by owner, Miss J. A. Yard, New York.

SIRE, Cyrus the Great, C. F. A. 455 (Vol. II.).(See 1427.)

DAM, Shawme Periwinkle, C. F. A. R. 488, by Ch. Saratoga Johnnie Fawe II., C. F. A. 48 (Vol. I.), ex Shawme Prudence, C. F. A. R. 601.

1890. SILVER ARIEL.

(Rule 1.)

L. M. Chinchilla. Eyes, green.

Born June 26, 1913.

Bred by owner, Mrs. L. J. Wood, Rochester, N. Y.

SIRE, Ch. Cæsar, C. F. A. 11 (Vol. III.).

DAM, Otto Gleam, C. F. A. 1126.

1648. SILVER DAWN.

(Rule 5.)

L. M. Shaded Silver. Eyes, green.

Born April 6, 1911.

Bred by Miss A. G. Crocker.

Owner Mrs. W. B. Houghton, Brattleboro, Vt.

SIRE, Zero, C. F. A. 875 (Vol. II.).

DAM, Bardella by Arlington Bar Abdul, B. C. C. 541, ex Miss Moonbeam.

Bar Abdul by Abdul Hamet of Dingley, N. C. C. 3520, ex True Love of Dingley.

Abdul Hamet by Ch. Abdul Zaphir, N. C. C. 1593, ex Mimi.

(*h/w note says Abdul Hamet's dam should be Mimidatzi, not Mini.*)

True Love by Ch. Felix, N. C. C. 1045, ex Sunshine, N. C. C. 3122.

Miss Moonbeam by John Bull, B. C. C. 465, ex Argent
Silverine, B. C. C. 975.

John Bull by Lord Hampton, ex Ziska II.

Silverine by Argent Moonbeam 11, C. F. A. 97 (Vol. I.), ex
Sylvette, C. F. A. 678 (Vol. II.).

1432. SILVER DELIGHT.

(Rule 1.)

L. F., A. O. C. Eyes, greenish yellow.

Born July 27, 1912.

Bred by Dr. Beebe.

Owner, Mrs. Ashmun, Brooklyn, N. Y.

SIRE, Ch. King Winter, C. F. A. 539 (Vol. IV.).

DAM, Judy B., C. F. A. 1431 (Vol. IV.).

1824. SILVER FROST.

(Rule 1.)

L. M. Shaded Silver. Eyes, green.

Born April 2, 1913.

Bred by Mrs. F. Y. Mathis.

Owner, Mrs. R. R. Sinclair, New York.

SIRE, Greenwich Silver René, C. F. A. 1075.

DAM, Greenwich Otto Girlie, C. F. A. 1379.

1506. SILVER HEIGHTS TREASURE TROVE.

(Rule 1.)

L. F. White. Eyes, yellow.

Born April 3, 1910.

Bred by owner, Mrs. H. L. Crawford, Westerleigh, S. I.

SIRE, Silver Heights Lord Gwynne II., C. F. A. 764 (Vol. II.).

DAM, Silver Heights Annie Laurie, U. S. R. 342, by Ravenswood

Hamish, U. S. R. 20, ex Thistledown, U. S. R. 245.

Hamish by Chubby, ex Muff.

Thistledown by Topaz II., U. S. R. 244, ex Sunflower, U. S. R.
177.

Topaz II., by Blondie Diamond, U. S. R. 243, ex Little Red Riding Hood.

Sunflower by Prince of Orange, ex Thistle.

Prizes Won: First K. C., Empire, 1909. First Open, Madison Square Garden, December, 1909. First Open, Empire, 1911. Second Open, Madison Square Garden, 1911. First Open and Winner, Empire, 1912. First Open and Winner, Atlantic, January, 1913. Second Open, Empire, 1913. Second Open, Atlantic, December, 1913.

1765. SILVERINA OF ELMWOOD. (Rule 1.)

L. F. Shaded Silver. Eyes, green.

Born May 10, 1910.

Bred by owner Mrs. A. T. Freedley, Pomfret, Conn.

SIRE, Silver Phantom, C. F. A. 292 (Vol. I.).

DAM, Cherubina of Elmwood, C. F. A. 1400.

Prizes Won: Third Novice, Third Open, Boston, 1912. Third, Silver Society, 1913.

1394. SILVER MANUELA.

(Rule 1.)

L. F. Chinchilla. Eyes, green.

Born June, 1911.

Owner, Mrs. J. C. Mitchelson.

SIRE, Argent Royal, C. F. A. 1993.

DAM, Silver Betty, C. F. A. 1281.

1409. SILVERRA. (IMP.)

(Rule 5.)

L. F. Chinchilla. Eyes, green.

Born February 21, 1911.

Bred by Mrs. Sinkins, England.

Owner, Mrs. D. B. Wiswell, Newton, Mass.

SIRE, Aldermoor Don II., N. C. C. 7399, by Aldermoor Don, ex Dolce (see 1415).

DAM, Silverina by Larka, C. C. R., ex Chit.
Larka by Bitterne Silver Chieftain, C. F. A. 108 (Vol. I.), ex
Chow.
Chit by Lord Southampton, N. C. C. 1690, ex Sylvia II.

1889. SILVER WOOD OF SAVENA.

(Rule 1.)

L. F. Chinchilla. Eyes, green.
Born June 26, 1913.
Bred by owner, Mrs. L. J. Wood, Rochester, N. Y.
SIRE, Ch. Cæsar, C. F. A. 11 (Vol. III.).
DAM, Otto Gleam, C. F. A. 1126.

1488. SIR BLUE DON.

(Formerly Don O' Dreams III.)

(Rule 2.)
L. M. Blue. Eyes, yellow.
Born May 20, 1912.
Bred by owner, Mrs. E. Sands, Providence, R. I.
SIRE, Sir David, A. C. A. 1650, by Don O' Dreams, C. F. A. 432,
ex Pusseen.
Pusseen by Blynkers, ex Grisette.
Blynkers by Tweeney, ex Gypsy.
Grisette by Waterside Nicotine, A. C. A. 268, ex Boquette.
DAM, Lady Pussywillow, A. C. A. 1541, by Madison Lord Dorset,
A. C. A. 199, ex Lady Jane Grey, A. C. A. 1011.
Lady Jane Gray by Waterside Nicotine, A. C. A. 268, ex Lady
Dale.

1515. SIR HENRY.

(Rules 2 and 4.)

L. M. Black. Eyes, yellow.
Born July 3, 1912.
Bred by Mrs. E. B. Keen.
Owner, Mrs. A. E. Henry, Kansas City, Mo.

- SIRE, Swastika Tikytwo, A. C. A. 711, by Tikatit, B. C. C. 841,
ex Thorn Rose, A. C. A. 910.
Tikatit by Menelek III., B. C. C. 290, ex Sweet Lalla Rookh.
U. S. R. 6.
Thorn Rose by Black Thorn, A. C. A. 251, ex Spangle, B. C. C.
687.
DAM, Swastika Little Miss Midnight, C. F. A. R. 1158, by King
William, C. F. A. R. 1156, ex Queen Wilhelmina, C. F. A. R.
1157.

1903. SIR KNIGHT.**(Formerly Crystal White Blue-Eyed Monk.)**

(Rule 4.)

- L. M. White. Eyes, blue.
Born October 31, 1912.
Bred by Mrs. Glenn Kerr.
Former owner, Mrs. Hepp, Denver, Colo.
Owner, Mrs. A. W. Hardy, Chicago, Ill.
SIRE, Little Monk, C. F. A. R. 2266, by Ch. White Monk, C. F. A.
246 (Vol. I.), ex Bon Bon, C. F. A. R. 2322.
Bon Bon by Omar Khayam, ex Fluff.
DAM, Mistress Fluff, C. F. A. R. 2308, by Little Monk, C. F. A. R.
2307, ex Sis, C. F. A. R. 2323.

1698. SNOW NYMPH.

(Rule 1.)

- L. M. White. Eyes, yellow.
Born May 12, 1913.
Bred by Miss M. Johnson.
Owner, Alfred W. Inslee, Brooklyn, N. Y.
SIRE, Imperator, C. F. A. 1781, by Ch. Shiraz, C. F. A. 659 (Vol.
II.), ex Ch. White Aigrette, C. F. A. 94 (Vol. I.).
DAM, Dream Child, C. F. A. 1441.

1862. SNOW WHITE.

(Rules 1 and 4.)

L. F. White. Eyes, yellow.

Born March 31, 1913.

Owner, Miss Carroll Macy, Ash Point, Maine.

SIRE, Zero, C. F. A. 875.

DAM, The Spring Maid, C. F. A. 1396, by Ch. King Winter,

C. F. A. 539 (Vol. IV.), ex Purrita, C. F. A. R. 1337.

1585. STOCKEY BOY.

(Rule 5.)

L. M. White. Eyes, green.

Born July 29, 1910.

Bred by Mrs. Alton.

Owner, Mrs. T. B. Johnson, Jamestown, Ind.

SIRE, Peer Gynt, A. C. A. 412, by Ariel, A. C. A. 105, ex Bunch.

Ariel by Ch. Lord Sylvester, C. F. A. 96 (Vol. I.), ex Kensington

Mina, A. C. A. 104.

Kensington Mina by Lord Argent, C. F. A. 95 (Vol. I.), ex
Silvia.DAM, Miss Oddie by Sunburst, A. C. A. 370, ex Katrina Gwynne,
A. C. A. 368.Katrina Gwynne by Mars, A. C. A. 7, ex Twinkle Cross,
A. C. A. 242.

Mars by Lord Gwynne, ex Wendella.

Twinkle Cross by Mars, A. C. A. 7, ex Frills, B. C. C. 145.

1548. SUNSET BEAUTY.

(Rules 1 and 4.)

L. F. Orange. Eyes, copper.

Born February, 1913.

Bred by The Misses Champion.

Owner, Miss J. A. Whitney, Port Huron, Mich.

SIRE, Red Admiral, C. F. A. 762.

DAM, Maida, C. F. A. R. 505, by Oyama, C. F. A. R. 136, ex
Melah, C. F. A. R. 534.

Oyama by Ch. Saratoga Johnnie Fawe II., C. F. A. 48, ex
Colonial Girl, C. F. A. R. 246.
Melah by Mymosa, ex Flossie.

1447. SUNSET GLOW.

(Rule 1.)

L. F. Orange. Eyes, copper.
Born 1911.
Bred by Mrs. L. P. Dessar.
Owner, Miss J. A. Whitney, Port Huron, Mich.
Former owner, Miss D. Champion.
SIRE, Red Admiral, C. F. A. 762 (Vol. III.).
DAM, Robina, C. F. A. 832 (Vol. II.).
Prizes Won: First Novice, Second Open, New York, January,
1913. First Open, Empire, 1913. First Open, Atlantic, 1913.

1375. SUNSET KING. (Rules 1 and 4.)

L. M. Orange. Eyes, copper.

Born July 21, 1912.
Bred by owners, The Misses Champion, Staten Island, N. Y.
SIRE, Red Admiral, C. F. A. 762 (Vol. II.).
DAM, Maida, C. F. A. R. 505 (Vol. II.), by Oyama, C. F. A. R. 136,
ex Melah, C. F. A. R. 534 (Vol. II.).
Prizes Won: First K. C., Empire, 1912. First K. C., Atlantic, 1913.
First Novice, Second Open, Empire, 1913. First Open,
Atlantic, December, 1913. Second Open, Madison Square
Garden, 1913.

1805. SUNSET LASSIE.

(Rule 5.)

L. F. Orange. Eyes, orange.
Born August 16, 1912.
Bred by owners, The Misses Champion, Staten Island, N. Y.
SIRE, Laddie Lupin, B. C. C. 970, by Lupin, B. C. C. 236, ex
Lady Isabelle Torrington, B. C. C. 566.

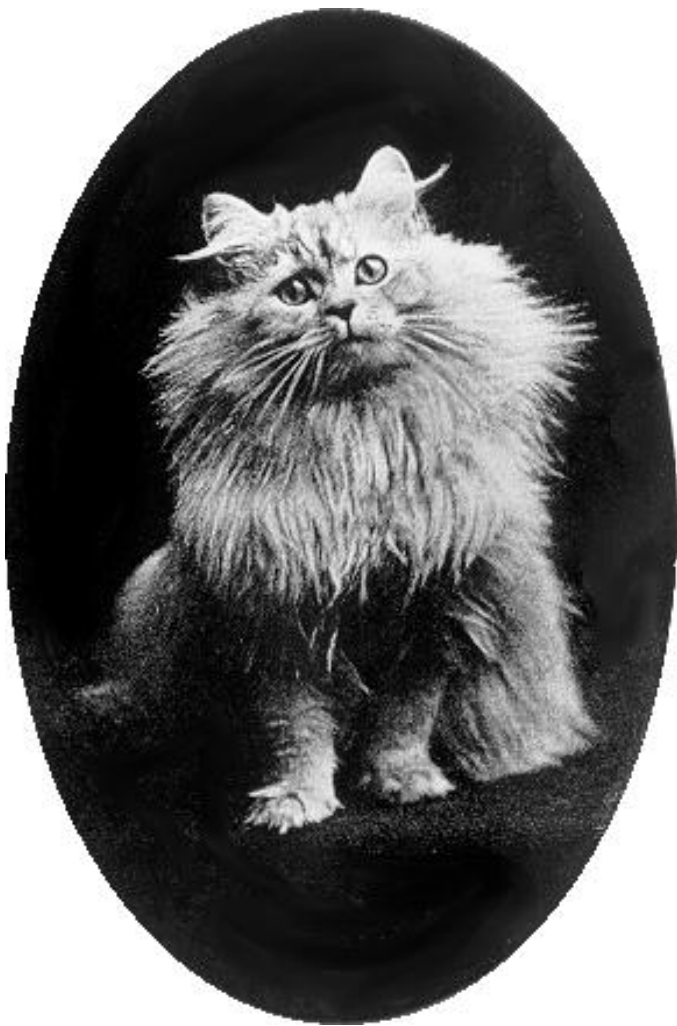

Ch. M^{lle} Genée, C. F. A. 716
Shaded Silver Female. L. H.
Owner, Miss Carroll Macy

Lupin by Ch. Romalldkirk Midshipmite, ex Daisy Belle.
 Ch. Midshipmite by Romalldkirk Laddie, N. C. C. 1952, ex
 Romalldkirk Fluffie, N. C. C. 1955.
 Daisy Belle by Romalldkirk Toga, N. C. C. 1954, ex Romalldkirk
 Fluffie, N. C. C. 1955.
 DAM, Sunshine by Red Admiral, C. F. A. 762 (Vol. II.), ex Robina,
 C. F. A. 832 (Vol. II.).
 Robina by Ch. Robin, C. F. A. 199 (Vol. II.), ex Maida,
 C. F. A. R. 505.
 Prizes on: First Novice, Winners, Atlantic, January, 1913. First
 Open, Winners, Madison Square, 1913.

1401. THE ANGEL OF ELMWOOD.

(Rules 1 and 2.)

L. M. Chinchilla. Eyes, green.
 Born May 8, 1912.
 Bred by owner, Mrs. A. T. Freedley, Pomfret, Conn.
 SIRE, King Lilly, G. C. C. F. 2017, by Silver Robin, ex Princess
 Olga II.
 Silver Robin by The Silver Lily Boy, ex Princess Olga II.
 The Silver Lily Boy by Silver Knight, ex Silver Lily, N. C. C.
 3092.
 Silver Knight by Silver Sultan, N. C. C. 3089, ex Silver
 Moonbeam.
 Silver Sultan by Lord Southampton, N. C. C. 1690, ex Chilton
 Silver Berry, N. C. C. 2335.
 Chilton Silver Berry by Silver Mist, N. C. C. 1655, ex
 Dewberry, N. C. C. 1634.
 Princess Olga II., by Puck III., C. C. R., ex Chela.
 Puck III., by Silver Starlight, ex Dimity.
 Silver Starlight by Silver Laddie, ex Minette.
 Dimity by Lord Southampton, N. C. C. 1690, ex Fairy
 DAM, Silverina of Elmwood, C. F. A. 1765.
 Prizes Won: Second Novice, Boston, 1914.

1836. THE BACKWELL JEST. (IMP.)**(G. C. C. F. 1257.)**

(Rule 7.)

L. M. Smoke. Eyes, orange.

Born April 1, 1911.

Bred by Mrs. H. V. James, England.

Owner, Mrs. G. B. Brayton, Brighton, Mass.

Former owner, Mrs. F. L. Norton.

SIRE, Ch. Backwell Javelin, G. C. C. F. 618, by Martini, ex Backwell Jaalah.

Martini by Ch. Backwell Iyani, ex Thisbe II.

Backwell Jaalah by Ch. Backwell Iyani, ex Backwell Jean.

Ch. Backwell Iyani by Backwell Jubilee, N. C. C. 1882.

DAM, Backwell Jean by Dick Fawe, ex Bonnie Jean.

Dick Fawe by Ch. Johnnie Fawe, N. C. C. 3020, ex Ch. Dainty Diana, N. C. C. 3126.

Ch. Johnnie Fawe by Prince Charlie, N. C. C. 1791, ex Tabitha.

Prince Charlie by Tiger, ex Queen Elizabeth, N. C. C. 3118.

Bonnie Jean by Dusky Duvals.

Dusky Duvals by Silver Owl, ex Topsy II.

Silver Owl by Silver Lambkin, U. S. R. 58, ex Silver Dawn.

1647. THE DUSKY LADY.

(Rule 5.)

L. F. Black. Eyes, yellow.

Born April 23, 1912.

Bred by Mrs. A. W. Remington.

Owner, Mrs. W. B. Haughton, Brattleboro, Vermont.

SIRE, Ch. Erebus, C. F. A. 996 (Vol. III.).

DAM, Yetta by Scotland Yet, C. F. A. 345 (Vol. I.), ex Remcroft Blue Belle, A. C. A. 1320.

Remcroft Blue Belle by Prince Boy Blue, A. C. A. 779, ex Babe Catalpa, A. C. A. 778.

Prince Boy Blue by Ch. Hawthorne, B. C. C. 677, ex Osiria,
A. C. A. 619.
Babe Catalpa by Ch. Hawthorne, ex Osiria.
Prizes Won: First Kitten Class, Boston, 1913.

1396. THE SPRING MAID.

(Rules 1 and 4.)

L. F. White. Eyes, orange.
Born October 27, 1911.
Bred by owner, Miss Carroll Macy, Ash Point, Me.
SIRE, Ch. King Winter, C. F. A. 539 (Vol. IV.).
DAM, Purrita, C. F. A. R. 1337, by General Knox, C. F. A. 1561,
ex Lady Knox, C. F. A. R. 608 (Vol. IV.).

1508. THOMAS FENCE. (Ch.) (Transfer from Register.)

(Rule 6.)

S. M. Blue. Eyes, yellow.
Owner, Mrs. I. J. Ketchen.
Sire and dam not given.

1422. TIOGA.

(Rule 2.)

L. M. Brown Tabby.
Born June 14, 1909.
Bred by owner, Mrs. Jenkins, Jonesville, N. Y.
SIRE, Dandelion, A. C. A. 723 (see 1420).
DAM, Lady Truffle, A. C. A. 615 (see 1420).

1692. TOMMY TUCKER.

(Rule 1.)

L. M. Silver Tabby. Eyes, green.
Born May 1, 1913.
Bred by owner, Mrs. Preston Davie, Tuxedo Park, N. Y.
SIRE, Ch. Kinka Jou, C. F. A. 1023 (Vol. III.).
DAM, Westover Amaryl, C. F. A. 669 (Vol. II.).
Prizes Won: First K. C., Empire, 1913.

1443. TORRINGTON TANGERINE OF HAPPYLAND.

(Rule 1 and 4.)

L. M. Orange Tabby. Eyes, orange.

Born June 24, 1912.

Bred by Mrs. T. Bell.

Owner, Mrs. E. J. Habgood, Holmesburg, Pa.

SIRE, Don Orsino, C. F. A. 1202 (Vol. III).

DAM, Lady Betty Torrington, C. F. A. R. 843, by Torrington Fawe,
C. F. A. 437, ex Lady Chester, C. F. A. R. 616.

1720. WAHOO PUNCH.

(Rule 5.)

L. M. Chinchilla. Eyes, orange.

Born March 14, 1913.

Bred by owners, Mrs. Gilbert and Mrs. Griffiths.

SIRE, Mytyl, C. F. A. 1355 (Vol. III.).

DAM, Silver Patience by Al Tiko, C. F. A. 376 (Vol. I.), ex Silver
Topsey.

Silver Topsey by Abdul Zaphir II., A. C. A. 384, ex Silver Lady.

Abdul Zaphir II., by Bar Abdul, ex Miss Moonbeam.

Silver Lady by Omar II., C. F. A. 87 (Vol. I.), ex Toka.

1367. WAWAYANDA BLUE VIOLET.

(Rule 5.)

L. F. Blue. Eyes, golden.

Born September 18, 1911.

Bred by Mrs. F. E. Connolly.

Owner, Mrs. C. N. Bailey, Brooklyn, N. Y.

SIRE, Ch. Shiraz, C. F. A. 659 (Vol. II.).

DAM, Blue Bell of Scotland by Scotland Yet, C. F. A. 345, ex
Lady Winifred Kingston.Lady Winifred Kingston by Ch. Cæsar, C. F. A. 11 (Vol. III.),
ex Countess.Countess by Ch. Albert Edward, C. F. A. 375, ex Queen
Alexandria.

369. WAWAYANDA STARLIGHT.

(Rule 1.)

L. M. Blue. Eyes, orange.

Born June 12, 1911.

Bred by Mrs. R. P. McCoun.

Owner, Mrs. C. N. Bailey, Brooklyn, N. Y.

SIRE, Ch. Shiraz, C. F. A. 659 (Vol. II.).

DAM, Blue Comet, C. F. A. 886 (Vol. II.).

1405. WENDY WILLOW.

(Rule 5.)

L. F. Smoke. Eyes, orange.

Born March 7, 1912.

Bred by Mrs. A. H. Churchill.

Owner, Miss H. E. Brown, New York.

SIRE, Mister, C. F. A. 285 (Vol. I.).

DAM, Mouche Miel by Beppo, U. S. R. 327, ex Chubby Willow,
C. F. A. R. 319.Chubby Willow by Sir Kim Kipling, B. C. C. 1066, ex Patti
Purr, B. C. C. 909.

Beppo by Ivanhoe, ex La Souris.

Sir Kim Kipling by King Willow, ex Beauty Eyes.

King Willow by Tormentor, ex Musette.

Beauty Eyes by Moxie, ex Antoinette.

Patti Purr by Beauty of Sunnyholme, C. F. A. 538 (Vol. II.),
ex Dotty Dimple.

Prizes Won: First Novice, Silver Society, A. C. A., 1912.

436. WHITE CÆSAR.

(Rule 2.)

L. M. White. Eyes, blue.

Owner, Mrs. Lyon, Newark, N. J.

SIRE, Cayuga Laddie, A. C. A. 422, by Ch. Sousa, C. F. A. 320,
ex Diane of Rosedale, B. C. C. 737.Diane of Rosedale by Prosper le Gai, B. C. C. 167, ex White
Nun, B. C. C. 370.

Prosper le Gai by Lord Gwynne, B. C. C. 126, ex Wendella II.,
B. C. C. 135.

White Nun by Florian, ex White Duchess.

DAM, Diane of Rosedale, A. C. A. 737, by Prosper le Gai, B. C. C.
167, ex White Nun, B. C. C. 370.

1395. WINTER MELODIE.

(Rule 1.)

L. F. Chinchilla. Eyes, green.

Born July 12, 1912.

Bred by Mrs. Ashmun.

Owner, Mrs. G. C. Gillespie, Moorestown, N. J.

Former owner, Miss C. Macy.

SIRE, Ch. King Winter, C. F. A. 539 (Vol. IV.).

DAM, Pemigewasset (*sic - should be tt*), C. F. A. 709 (Vol. II.).

Prizes Won: First, Silver Society, 1912. First, Boston, 1913.

Second, Atlantic, January, 1913. First, Empire, 1913. Third,
Atlantic, December, 1913.

1397. WINTRY.

(Rule not listed in studbook)

L. M. White. Eyes, blue.

Born October 27, 1911.

Bred by owner, Miss Carroll Macy, Ash Point, Me.

SIRE, Ch. King Winter, C. F. A. 539 (Vol. IV.).

DAM, Purrita, C. F. A. R. 1337, by General Knox, C. F. A. 1561,
ex Lady Knox, C. F. A. R. 608 (Vol. II.).

1562. WOODVERGE BUSY BODY.

(Rule 4.)

L. F. White. Eyes, orange.

Born October, 1911.

Bred by Miss C. Macy.

Owner, Mrs. G. C. Gillespie, Moorestown, N. J.

SIRE, Ch. King Winter, C. F. A. 539 (Vol. IV.).

DAM, Purrita, C. F. A. R. 1337, by General Knox, C. F. A. 1561,
 ex Lady Knox, C. F. A. R. 608.
 Lady Knox by Snowball, ex Fluff.
 Prizes Won: First Novice, Empire, 1913. First Open, Atlantic,
 December, 1913.

1448. WYNKEN.

(Rule 4.)

L. M. Cream. Eyes, yellow.
 Born April, 1909.
 Bred by owner, Mrs. H. Castro, Pittston, Pa.
 SIRE, Romeo Silver Tip, C. F. A. R. 1465, by Al Tarim (*sic* -
Al-Tarim), C. F. A. 189 (Vol. I.), ex Sister, C. F. A. R. 1738.
 Sister by Prince Togo, ex Kilravock Kittie.
 DAM, Peggy from Paris, C. F. A. R. 271, by Sarsfield, C. F. A. 425
 (Vol. II.), ex Pansy, C. F. A. R. 7 (Vol. II.).

1627. ZENOBIA OF HADDO.

(Rule 5.)

L. F. Silver Tabby. Eyes, green.
 Born April, 1911.
 Bred by Dr. J. H. Pratt.
 Owner, Mrs. J. G. Bassett, Bridgewater, Mass.
 SIRE, Phœnix II. of Haddo, C. F. A. 1621.
 DAM, Twilight by Prince Florizel, A. C. A. 986, ex Anitra.
 Anitra by Ariel, A. C. A. 105, ex Mother Bunch (extended
 Pedigree, see 1622).

REGISTER

OF THE

CAT FANCIERS' ASSOCIATION

Rules for Registration in the Register.

SEC. 1. Cats or Kittens may be entered in the register of this Association under the following conditions:

RULE 1. When either the sire or dam is registered in the Stud Book of this Association.

RULE 2. A longhaired cat, born in New England, of the type commonly known as "Maine Cats" or "Coon Cats," if not eligible for the Stud-Book, may be entered in the Register upon a sworn statement that said cat is bred of sire and dam of the same breed, longhair, and that neither is a shorthair.

RULE 3. Any shorthair may be entered in the Register upon sworn statement that both sire and dam are of same breed, shorthair, and that neither is a longhair.

RULE 4. The ancestors of any cat applying for registration in the Stud-Book of this association may be entered in the Register, provided they are already registered in Stud Books recognized by this Association, or upon evidence satisfactory to the Recorder, that they were eligible for such registration.

RULE 5. When the cat itself has been registered in any stud book recognized by this Association, or when its Sire and dam have both been registered in the C. F. A. Register, or when either its sire or dam has been registered in a recognized stud book.



Waywayanda Starlight, C. F. A. 1369
Blue Male. L. H.
Owner, Mrs. C. N. Bailey

1701. ABDUL SUNSHINE.

(Rule 5.)

L. M. Orange. Eyes, orange.
Born February, 1910.
Owner, Mrs. E. E. Reynolds.
SIRE, Sir Marigold, A. C. A. 382.
DAM, Ditto.

1652. ALDERWOOD DANDY.

(Rule 2.)

L. M. Brown Tabby. Eyes, yellow.
Born March 24, 1910.
Owner, Mrs. C. M. Crossley.
SIRE, Sir Toots.
DAM, Alderwood Beauty.

1860. ALSTEAD ARTIST.

(Rule 5.)

L. M. White. Eyes, yellow.
Born March 5, 1912.
Owner, Mrs. C. M. Lunt.
SIRE, Little Chorister Boy, C. F. A. R. 1240.
DAM, Alstead Beauty, C. F. A. R. 1861.

1912. ANN GREY.

(Rule 5.)

L. F. Blue. Eyes, orange.
Born Feb. 26, 1912.
Owner, Mrs. R. G. Hunt.
SIRE, Son of Byron, A. C. A. 500.
DAM, Molly Mama, C. F. A. R. 1910.

1797. AURORA BRUNO.

(Rule 5.)

L. M. Brown Tabby. Eyes, yellow.
Born May, 1913.
Owner, Mrs. Blanche E. Watson.
SIRE, Bruno's Best Boy, C. F. A. R. 1608.
DAM, Daphne D., A. C. A. 1775.

1661. BABY.

(Rule 2.)

L. F. White.

Owner, Mrs. O. E. Ansley, Dallas, Texas.

Bred from longhaired white Sire and dam.

1374. BABY DOLL.

(Rule 2.)

L. M. Orange Tabby. Eyes, orange.

Born October, 1909.

Owner, Mrs. L. T. Warrington.

SIRE, Too Cat (white).

DAM, Baby (orange tabby).

1614. BABY MARCUS ANTONIUS.

(Rule 2.)

L. M. Dark Cream. Eyes, orange.

Born September 16, 1908.

Owner, Mrs. P. P. Ladd.

SIRE, Marcus Aurelius.

DAM, Abbey Carrington, C. F. A. R. 890.

1851. BEAUTY OF BROMHOLME.

(Rule 5.)

L. F. Silver Tabby. Eyes, green.

Born May 28, 1912.

Owner, Mrs. D. W. Brown.

SIRE, Ch. Rob Roy II., of Arrandale, N. C. C. 5652D.

DAM, Lady Betty.

1913. BESSIE.

(Rule 2.)

L. F. White. Eyes, amber.

Born May 2, 1912.

Owner, R. H. Borden.

SIRE, Mark Tapley.

DAM, Dottie Dimple.

1915. BETTY II.

(Rule 2.)

L. F. White. Eyes, green.
Born May, 1909.
Owner, Mrs. E. A. Luding.
SIRE, Black Imp.
DAM, Betty I.

1373. BIFFA.

(Rule 2.)

L. F. Orange Tabby. Eyes, orange.
Born May 10, 1911.
Owner, Mrs. Warrington.
SIRE, Baby Doll, C. F. A. R. 1374.
DAM, Babs.

1717. BLACKBERRY.

(Rule 5.)

L. M. Black. Eyes, orange.
Born September 6, 1912.
Owner, Mrs. L. G. Works.
SIRE, Black Cherry, C. F. A. R. 1462.
DAM, Brunhilda, C. F. A. R. 1568.

1656. BLACK DIAMOND.

(Rule 2.)

L. F. Black. Eyes, orange.
Born April 27, 1912.
Owner, Mrs. R. H. Stubbs.
SIRE, Tam O' Shanter.
DAM, Timmie.

1831. BLARNEY.

(Rule 1.)

L. F. Orange Tabby. Eyes, orange.
Born October 29, 1913.
Owner, Miss Alice M. Judge.
SIRE, Gold Coin, C. F. A. 1223 (Vol. III.).
DAM, Fluffy Ruffles.

1816. BLUE MISCHIEF.

(Rule 1.)

L. F. Blue.
Born August 30, 1913.
Owner, Mrs. R. A. Golder.
SIRE, Ch. Shiraz, C. F. A. 659 (Vol. II.).
DAM, Peg the Rake, C. F. A. R. 660.

1567. BLUE PADDY.

(Rule 1.)

L. M. Blue. Eyes, orange.
Born March 17, 1913.
Owner, Mrs. J. H. Stanwood.
SIRE, Wawayanda Starlight, C. F. A. 1369.
DAM, Little Miss Muffet II., C. F. A. R. 1041 (Vol. III.).

1445. BOBBY BUMBLE.

(Rule 1.)

L. M. Blue. Eyes, yellow.
Born May 14, 1912.
Owner, Miss P. A. Bunker.
SIRE, Dennis of Cedarbrook, C. F. A. 1231.
DAM, Marcelle, C. F. A. 877.

1511. BOBOLINK.

(Rule 2.)

L. M. White. Eyes, yellow.
Born May 20, 1910.
Owner, Mrs. L. M. Davis.
SIRE, Silver Boy.
DAM, Dainty Dollie.

1365. BOGOTA PHOEBE.

(Rule 2.)

L. F. White. Eyes, blue.
Born July 10, 1909.
Owner, Miss E. Hydon.
SIRE, Prince Charming.
DAM, Piffles.

1744. BOGOTA SONGBIRD.

(Rule 5.)

L. M. White. Eyes, orange.
Born March 16, 1913.
Owner, Miss E. G. Hydon.
SIRE, Little Chorister Boy, C. F. A. R. 1240.
DAM, Avril, C. F. A. R. 1266.

1366. BOGOTA SUNBURST.

(Rule 1.)

L. F. Orange. Eyes, orange.
Born March 31, 1912.
Owner, Mrs. W. S. Hofstra.
SIRE, Red Admiral, C. F. A. 762 (Vol. II.).
DAM, Goldie Queenie.

1505. BOOKER T.

(Rule 3.)

S. M. Black. Eyes, yellow.
Born April, 1911.
Owner, Mrs. R. W. McCulloch.
Sire and dam not given.

1568. BRUNHILDA.

(Rule 5.)

L. F. Black.
Owner, Mrs. Sehlmeier.
SIRE, Romeo Chippewa, C. F. A. R. 981 (Vol. II.).
DAM, Winsome Winnie Wynne, C. F. A. R. 1124 (Vol. III.).

1608. BRUNO'S BEST BOY. (IMP.)**(G. C. C. F. 1283.)**

(Rule 5.)

L. M. Brown Tabby. Eyes, orange.
Born March 19, 1911.
Owner, Mrs. E. A. Clahane, Columbus, O.
SIRE, Bruno.
DAM, Moggles.

1746. BUNNY OF MOUNTAINSIDE.

(Rule 5.)

L. F. White. Eyes, yellow.
 Born March 27, 1913.
 Owner, Mrs. G. E. Thomas.
 SIRE, Hallet, C. F. A. R. 1745.
 DAM, Rhoda, C. F. A. 1458.

1879. BURNHAM CHANG.**(IMP. G. C. C. F. 2857.)**

(Rule 5.)

Siamese Male. Eyes, blue.
 Born March 15, 1913.
 Bred by A. Shakespear, England.
 Owner, Mrs. F. Y. Mathis, Greenwich, Conn.
 SIRE, Burnham Rah.
 DAM, Burnham Tah.

1610. BUSY BOY OF HAPPYLAND.

(Rule 5.)

L. M. White. Blue eyes.
 Born March, 1911.
 Owner, Mrs. E. J. Habgood.
 SIRE,Smarty II., A. C. A. 1538.
 DAM, Fairmount Bessie Lee.

1539. CALICO.

(Rule 2.)

L. F. Tortoiseshell and White. Eyes, blue green.
 Born May 23, 1912.
 Owner, Mrs. R. W. Bugden.
 SIRE, Blondie Boy.
 DAM, Betsy.

1536. CAPTAIN BUFFALO.

(Rule 5.)

L. M. Orange Tabby. Eyes, golden.
 Born May 26, 1910.
 Owner, Mrs. Curtis.
 SIRE, Tikytwo, A. C. A. 911.
 DAM, Daffodil Nowak, A. C. A. 1292.

1372. CAPTAIN WINKS.

(Rule 2.)

L. M. Cream. Eyes, orange.
Born December 18, 1911.
Owner Miss V. MacKown.
SIRE, Baby Doll, C. F. A. R. 1374.
DAM, Maltie.

1838. CHANG II.

(Rule 3.) Siamese Male. Eyes, blue.

Born October 19, 1912.
Owner, Mrs. Taylor.
SIRE, Chang of Yardley.
DAM, Miamuma of Yardley.

1462. CHERRY.

(Rule 1.)

L. M. Black. Eyes, copper.
Born April 10, 1911.
Owner, Mrs W. Schlmeyer.
SIRE, Ch. Erebus, C. F. A. 996.
DAM, Tap.

1435. CHIQUITA.

(Rule 1.)

L. F. Black. Eyes, orange.
Born September 1, 1911.
Owner, Mrs. R. F. Armstrong.
SIRE, Ch. Erebus, C. F. A. 996 (Vol. III.).
DAM, Swastica.

1897. COLUMBINE LADY THELMA.

(Rule 5.)

L. F. White.
Born May, 1912.
Owner, Mrs. C. A. Davenport.
SIRE, Cayuga Chief, A. C. A. 1608.
DAM, Columbine Lady Lily.

1884. CROWN AURORA TOPAZ.

(Rule 5.)

L. M. Orange. Eyes, copper.
Born May, 1911.
Owner, Mrs. I. J. Ketchen.
SIRE, Lord Bobby of Sunnyhill, A. C. A. 568.
DAM, Trixie Johnston, A. C. A. 1662.

1424. CROWN LADYLOVE.

(Rule 3.)

S. F. Silver Tabby.
Born May 5, 1912.
Owner, Mrs. R. P. Brook.
SIRE, Sir Tom.
DAM, Gretchen.

1714. CROWN SILVER ARGIE.

(Rule 3.)

S. F. Silver Tabby.
Owner, Mrs. R. P. Brook.
SIRE, Tommy.
DAM, Mimi.

1713. CROWN SILVER LOVE.

(Rule 3.)

S. F. Silver Tabby.
Born April 14, 1913.
Owner, Mrs. R. P. Brook.
SIRE, Crown Stripes, C. F. A. R. 1361.
DAM, Gretchen.

1361. CROWN STRIPES.

(Rule 3.)

S. M. Silver Tabby. Eyes, green.
Born January 26, 1912.
Owner, Mrs. R. P. Brook.
SIRE, Silver Boy.
DAM, Dolly Stripes.



Argent Dazzle, C. F. A. 1410
Shaded Silver Male. L. H.
Owner, The Misses Champion

1437. DAINTY II.

(Rule 5.)

L. F. White. Eyes, blue.

Owner, Miss Von Benthuyesen.

SIRE, Logan Prince Petekins, C. F. A. 778.

DAM, Lady Bettie.

1564. DELFT BLUE CHIFFON.

(Rule 2.)

L. F. Blue. Eyes, yellow.

Born September 28, 1909.

Owner Mrs. C. N. Bailey.

SIRE, Mack.

DAM, Fluff.

1880. DEVON PIXY. (IMP. G. C. C. F. 1744.)

(Rule 5.)

L. M. Silver Tabby. Eyes, green.

Born April 11, 1912.

Bred by Miss Edith Clarke, England.

Owner, Mrs. F. Y. Mathis.

SIRE, Lord of the Manor.

DAM, Sequin.

1542. DICKENS BOY.

(Rule 2.)

L. M. White. - Eyes, blue.

Born August 29, 1911.

Owner, Mrs. Phelps.

SIRE, White Fluff.

DAM, Lady Tortoise.

1699. DOS REOS.

(Rule 1.)

L. F. Tortoiseshell. Eyes, orange.

Born April, 1910.

Owner, Mrs. E. E. Reynolds.

SIRE, Sarsfield, C. F. A. 425 (Vol. II.).

DAM, Smiles.

1389. DUSKY KNIGHT.

(Rule 1.)

L. M. Black.
Born July 16, 1912.
Owner, Mrs. Sargent.
SIRE, His Ducletts, C. F. A. R. 1321.
DAM, Phœbe Snow, C. F. A. 1320.

1826. ELCO MOLLY BARON.

(Rule 2.)

L. F. Black.
Born March 3, 1913.
Owner, Mrs. R. W. Shepard.
SIRE, Kewrastus.
DAM, Midnight.

1916. ERIC THE RED.

(Rule 5.)

L. M. Orange Tabby and White. Eyes, not given.
Born April 12, 1913.
Owner, Mrs. M. A. Whiting.
SIRE, Bobolink, C. F. A. R. 1511.
DAM, Princess Golden Locks, C. F. A. R. 1512.

1660. FEATHERS.

(Rule 2.)

L. M. White. Color of eyes not given.
Owner, Mrs. O. P. Wilson.
SIRE, Laddie.
DAM, Ragged Rose.

1471. FLUFF OF MOUNTAINSIDE.

(Rule 1.)

L. M. Orange Tabby.
Born June 21, 1910.
Owner, Mrs. G. E. Thomas.
SIRE, Ch. White Monk, C. F. A. 83 (Vol. I.).
DAM, Fiderella.

1468. FLURRY.

(Rule 1.)

L. F. Chinchilla. Eyes, green.
Born August 24, 1912.
Owner, Miss Carroll Macy.
SIRE, Zero, C. F. A. 875 (Vol. II.).
DAM, Lady Puff, C. F. A. R. 1315.

1729. FRESH IKE.

(Rule 1.)

L. F. Blue, with white spot. Eyes, orange.
Born September 1, 1909.
Owner, Mrs. R. A. Golder.
SIRE, Siegfried, C. F. A. 878 (Vol. III.).
DAM, Peg the Rake, C. F. A. R. 660.

**1592. GALLANT CAPTAIN. (IMP.)
(G. C. C. F. 1556.)**

(Rule 5.)

L. M. White. Eyes, blue.
Born July 3, 1911.
Owner, Mrs. G. C. Gillespie.
SIRE, Hullerhurst Douglas.
DAM, Lady White.

1532. GIRLIE.

(Rule 5.)

L. F. Brown Tabby.
Owner, Mrs. Clark.
SIRE, Torrington Fawe, C. F. A. R. 437 (Vol. II.).
DAM, Tinker Belle, C. F. A. R. 1531.

1478. GLORIANA.

(Rule 1.)

L. F. Shaded Silver.
Born April 27, 1912.
Owner, Mrs. L. R. Smith.
SIRE, Monte Rico, C. F. A. 568 (Vol. II.).
DAM, Glory of Persia.

1779. GOLDEN HONEY.

(Rule 1.)

L. F. Orange Tabby. Eyes, orange.
Born October 22, 1912.
Owner, Miss A. M. Judge.
SIRE, Gold Coin, C. F. A. 1223 (Vol. III.).
DAM, Fluffy Ruffles.

1902. GOLDEN LOCKS.

(Rule 5.)

L. M. Dark Orange Tabby. Eyes, orange.
Born July 5, 1912.
Owner, Mrs. John S. Crickard.
SIRE, Bruno's Best Boy, A. C. A. 1689.
DAM, Buttercup.

1659. GOLDY.

(Rule 5.)

L. F. Orange.
Owner not given.
SIRE, General Jacqueminot, A. C. A. 301.
DAM, Brushwood Daffodilla.

1858. GOVERNOR'S LADY.

(Rule 5.)

L. F. White. Eyes, blue.
Born Dec. 24, 1912.
Owner, Mrs. F. Sargent.
SIRE, His Ducletts, C. F. A. R. 1321.
DAM, Phoebe Snow, C. F. A. 1320.

1666. GREYLOCK.

(Rule 1.)

L. M. Smoke. Eyes, orange.
Born April 9, 1913.
Owner, Mrs. E. T. Rice.
SIRE, Ch. Chippewa Sparkle, C. F. A. 385 (Vol. I.).
DAM, Thisbe.

1620. GYPSIE.

(Rule 5.)

L. F. Smoke.

Owner, Mrs. Holton.

SIRE, Monte Rico, C. F. A. 568 (Vol. II.).

DAM, Chubby Willow, C. F. A. R. 319 (Vol. I.).

1672. HAHAMINNE.

(Rule 5.)

L. F. Brown Tabby. Eyes, yellow.

Born October 15, 1911.

Owner, Mrs. C. A. Van Gorden.

SIRE, Egyptus, A. C. A. 1366.

DAM, Queen Ann.

1745. HALLET.

(Rule 1.)

L. M. White. Eyes, yellow.

Born June 21, 1910.

Owner, Mrs. G. E. Thomas.

SIRE, Ch. White Monk, C. F. A. 83 (Vol. I.).

DAM, Fiderella.

1418. HONEY.

(Rule 5.)

L. F. Silver. Eyes, green.

Owner, Mrs. C. W. Lavers.

SIRE, Selah, A. C. A. 642.

DAM, Argent Floss, B. C. C. 610.

1832. HONEY GOLD COIN.

(Rule 1.)

L. F. Orange Tabby. Eyes, orange.

Born October 22, 1912.

Owner, Miss Alice M. Judge.

SIRE, Gold Coin, C. F. A. 1223.

DAM, Fluffy Ruffles.

1241. JACKNETTA.**(Transfer from Kitten Register, Vol. III.)**

(Rule 1.)

L. F. Blue. Eyes, orange.
 Born April 23, 1911.
 Bred by owner, Mrs. C. J. Browning.
 SIRE, Ch. Shiraz, C. F. A. 659 (Vol. II.).
 DAM, Alicia.

1827. JAPONICA.

(Rule 5.)

L. F. Blue. Eyes, orange.
 Born July 7, 1909.
 Owner, Mrs. C. J. Browning.
 SIRE, Sir Morgan, A. C. A. 786.
 DAM, Bluecoat Winona, A. C. A. 608.

1683. JEANETTE.

(Rule 5.)

L. F. White. Eyes, golden.
 Owner, Mrs. A. Marcy.
 SIRE, Monty, C. F. A. 830 (Vol. II.).
 DAM, Bessie.

1611. JENE.

(Rule 2.)

L. F. Shaded Silver. Eyes, green.
 Born April 20, 1911.
 Owner, Miss I. Schaffer.
 SIRE, Tonie.
 DAM, Jemima.

1528. JULAD.

(Rule 5.)

L. F. White. Eyes, orange.
 Born April 15, 1912.
 Owner, Miss A. Leith.
 SIRE, Laddie, C. F. A. R. 1456.
 DAM, Julie, C. F. A. R. 1457.

1457. JULIE.

(Rule 2.)

L. F. White. Eyes, orange.
Born 1906. Imported from Scotland.
Owner, Miss Alma Leith, N. Y.
Names of sire and dam not given.

1514. KILRAVOCK HONEY BUD.

(Rule 1.)

L. F. White. Eyes, blue.
Born May 11, 1911.
Owner, Miss J. R. Kroeh.
SIRE, Kilravock Chorister, C. F. A. 129.
DAM, Peterina, C. F. A. R. 1134.

1513. KILRAVOCK WHITE LAMBKIN

(Rule 1.)

L. M. White. Eyes, blue.
Born May 11, 1911.
Owner, Miss J. A. Whitney.
SIRE, Kilravock Chorister, C. F. A. 129.
DAM, Peterina, C. F. A. R. 1134.

1484. KING MAX.

(Rule 2.)

L. M. White. Eyes, yellow.
Born June 21, 1912.
Owner, E. S. Brown.
SIRE, White Cloud, C. F. A. R. 1032.
DAM, Lady Grace.

1540. KING MUFF.

(Rule 2.)

L. M. Smoke. Eyes, amber.
Born June 9, 1907.
Owner, Mrs. J. Duncan.
SIRE, Robin Red, C. F. A. R. 299 (Vol. I.).
DAM, Lady Angeline.

1498. KING OSKAR.

(Rule 2.)

L. M. Black. Eyes, yellow.
Born April 15, 1911.
Owner, Mrs. M. Carlson.
SIRE, Romeo Chippewa, C. F. A. R. 981.
DAM, Tula.

1456. LADDIE.

(Rule 2.)

L. M. White. Eyes, green.
Born 1906. Imported from Scotland.
Owner, Miss Alma Leith, N. Y.
Names of sire and dam not given.

1527. LADJU.

(Rule 5.)

L. M. White. Eyes, orange.
Born April 15, 1912.
Owner, Miss A. Leith.
SIRE, Laddie, C. F. A. R. 1456.
DAM, Julie, C. F. A. R. 1457.

1767. LADY BUZZ BUZZ.

(Rule 2.)

L. F. Tortoiseshell and White. Eyes, orange.
Born August 24, 1911.
Owner, Mrs. Owen Kildare.
SIRE, Silver Heels.
DAM, Lady Bountiful.

1899. LADY DELLE LADD.

(Rule 1.)

L. F. Cream. Eyes, golden.
Born May 5, 1912.
Owner, Mrs. P. P. Ladd.
SIRE, Baby Marcus Antonius, C. F. A. R. 1614.
DAM, Queen Clytemnestra, C. F. A. 1898.



Bungalow Meteor, C. F. A. 1636
Blue Male, L. H.
Owner, Miss A. L. Pollard

1813. LADY JOSEPHINE.

(Rule 2.)

L. F. Tortoiseshell and White. Eyes, yellow.
Born March 27, 1912.
Owner, Mrs. H. B. Mathues.
SIRE, Marphelous.
DAM, Beulah.

1416. LADY RUSSET OF HAPPYLAND.

(Rule 5.)

L. F. Orange Tabby. Eyes, copper.
Born August 2, 1912.
Owner, Mrs. E. J. Habgood.
SIRE, Yellow Emperor, C. F. A. R. 1417.
DAM, Golden Rod, C. F. A. R. 1203.

1624. LADY SILKIE.

(Rule 5.)

L. F. Black. Eyes, copper.
Born March 18, 1913.
Owner, Miss M. Wright.
SIRE, Little Bear, C. F. A. 1226 (Vol. III.).
DAM, Madam Kittie.

1918. LADY TEAZLE.

(Rule 2.)

L. F. Orange. Eyes, orange.
Born March 29, 1913.
Owner, Master H. A. Meyer.
SIRE, Colonel Ginger.
DAM, Lady Gingerine.

1538. LADY TOPAZ ERMENGARDE.

(Rule 5.)

L. F. Orange Tabby. Eyes, amber.
Born May 20, 1912.
Owner, Miss M. B. de Witt.
SIRE, Captain Buffalo, C. F. A. R. 1536.
DAM, Rosemary de Witt, C. F. A. R. 1312 (Vol. III.).

1264. LALI.**(Transfer from Kitten Register., Vol. III.)**

(Rule 1.)

L. F. Chinchilla. Eyes, greenish yellow.

Born April, 1911.

Owner, Mrs. H. Shipman.

SIRE, Silver Phantom, C. F. A. 292.

DAM, Nurmahal (*sic* -- *Nur-ma-hal*), C. F. A. R. 307.**1491. LAVENDER LADY.**

(Rule 2.)

L. F. Silver Tabby. Eyes, green.

Born March 25, 1911.

Owner, Dr. Jones, Boston, Mass.

Former owner, Mrs. C. W. Chapin.

SIRE, Cal. King.

DAM, Sylvia.

1908. LITTLY MISS TOOHY.

(Rule 5.)

L. F. Brown Tabby, white chin. Eyes, amber.

Born August 10, 1913.

Owner, Mrs. Robert A. Clark.

SIRE, Swami Josef, C. F. A. R. 1537 (Vol. IV.).

DAM, Rosemary de Witt, C. F. A. R. 1312 (Vol. III.).

1900. LORD GOLDEMAR LADD.

(Rule 1.)

L. M. Red Tabby. Eyes, orange.

Born May 5, 1912.

Owner, Mrs. P. P. Ladd.

SIRE, Baby Marcus Antonius, C. F. A. R. 1614.

DAM, Queen Clytemnestra, C. F. A. 1898.

1814. LORD ROBERT CONNOR.

(Rule 2.)

L. M. Orange. Eyes, orange.

Born March 8, 1913.

Owner, Mrs. B. T. Connor.

SIRE, Baby Doll, C. F. A. R. 1371.
DAM, Lady June.

1559. MABELLA.

(Rule 5.)

L. F. White. Eyes, blue.
Born April 1911.
Owner, Mrs. Field.
SIRE, Oberon, C. F. A. R. 1558.
DAM, Bijou Blanc, C. F. A. R. 839.

1677. MAC.

(Rule 2.)

L. M. White. Eyes, blue.
Born May 19, 1913.
Owner, Mrs. Paul Anthony.
SIRE, Rounton Abbot.
DAM, Tarantella, C. F. A. R. 1325.

1630. MADEMOISELLE POLAIRE.

(Rule 5.)

L. F. Tortoiseshell. Eyes, golden.
Born June 11, 1913.
Owner, Mrs. C. A. Keller. SIRE:, Carhartt.
DAM, Kleinie, A. C. A. 2181.

1576. MADISON BROCKWAY SENN.

(Rule 5.)

L. M. White. Eyes, blue. Date of birth not given.
Owner, Mrs. C. H. Lane.
SIRE, Mars, A. C. A. 7.
DAM, Maxilene, A. C. A. 431.

1446. MARCELLETTE.

(Rule 1.)

L. F. Blue. Eyes, yellow.
Born May 14, 1912.
Owner, Miss P. A. Bunker.

SIRE, Dennis of Cedarbrook, C. F. A. 1231.

DAM, Marcelle, C. F. A. 877.

1554. MARFA.

(Rule 1.)

L. F. Shaded Silver. Eyes, hazel.

Born April 2, 1912.

Owner, Paul T. Peckham.

SIRE, Vasso.

DAM, Melba, C. F. A. 422 (Vol. II.).

1662. MARGUERITE II.

(Rule 5.)

L. F. White. Eyes, orange.

Born July 4, 1908.

Owner, O. E. Ansley.

SIRE, Feathers, C. F. A. R. 1660.

DAM, Baby, C. F. A. R. 1661.

1391. MEPHISTOPHELES.

(Rule 1.)

L. M. Smoke. Eyes, yellow.

Born May 31, 1912.

Owner, Miss Damon.

SIRE, Monte Rico, C. F. A. 568.

DAM, Fluffy Ruffles.

1535. MEULAH.

(Rule 1.)

L. F. Orange Tabby. Eyes, orange.

Born May 17, 1912.

Owner, Mrs. C. J. Browning.

SIRE, I. J. K. Red Jacket, C. F. A. R. 1121.

DAM, Punkie, C. F. A. 1533.

1769. MIDNIGHT.

(Rule 5.)

L. F. Black. Eyes, orange.
Born August 1, 1913.
Owner, Mrs. W. Sehlmeier.
SIRE, Black Cherry, C. F. A. R. 1462.
DAM, Winsome Winnie Wynne, C. F. A. R. 1124.

1740. MIFFIE WOOLY WEST.

(Rule 5.)

L. F. Tortoiseshell and White. Eyes, green.
Born October 12, 1910.
Owner, Mrs. L. M. Rollins.
SIRE, Silver Boy.
DAM, Glenwood, A. C. A. 686.

513. MISTIE.**(Transfer from Kitten Register, Vol. II.)**

(Rule 1.)

L. M. Shaded Silver. Eyes, green.
Born May 11, 1908.
Owner, Miss Waterbury.
SIRE, Al Tarek, C. F. A. 120.
DAM, Honey, C. F. A. R. 1418.

1910. MOLLY MAMA.

(Rule 2.)

L. F. Black. Eyes, orange.
Born April 26, 1909.
Owner, Mrs. R. G. Hunt.
SIRE, Billy Lodge.
DAM, Brown Betty.

1911. MOLLY BAWN.

(Rule 5.)

L. F. Black. Eyes, orange.
Born Feb. 6, 1911.
Owner, Mrs. R. G. Hunt.
SIRE, Son of Byron, A. C. A. 500.
DAM, Molly Mama, C. F. A. R. 1910.

1743. MOONFLOWER.

(Rule 2.)

L. F. Shaded Silver. Eyes, green.
Born July, 1911.
Owner, The Misses Champion.
Sire and dam not given.

1501. MOTHER HUBBARD.

(Rule 5.)

L. F. Smoke. Eyes, yellow.
Born March, 1910.
Owner, Mrs. Bernstein.
SIRE, King Cole.
DAM, Bijou, A. C. A. 819.

1917. MOTHER MINETTE.

(Rule 2.)

L. F. Black and White. Eyes, yellow.
Born July 25, 1912.
Owner, Miss A. E. Roelker.
SIRE, Silver.
DAM, Toodles.

1741. NAMGA DOOLA.

(Rule 1.)

L. M. Cream. Eyes, yellow.
Born March 6, 1912.
Owner, Mrs. L. M. Rollins.
SIRE, Ch. Sandalphon, C. F. A. 740 (Vol. II.).
DAM, Miffie Wooly West, C. F. A. R. 1740.

1569. NIGGER BOY.

(Rule 5.)

L. M. Black. Eyes, orange.
Born April 3, 1913.
Owner, Mrs. Bruno Fechner.
SIRE, Cherry, C. F. A. R. 1462.
DAM, Brunhilda, C. F. A. R. 1568.

1762. NOIRETTE.

(Rule 1.)

L. F. Black. Eyes, yellow.
Born May 31, 1913.
Owner, Miss A. E. Roelker.
SIRE, Wawayanda Starlight, C. F. A. 1369.
DAM, Mother Minette, C. F. A. R. 1917.

1558. OBERON. (N. C. C. 1498A.)

(Rule 5.)

L. M. White. Eyes, blue.
Owner, Miss A. L. Pollard.
SIRE, Ch. White Knight.
DAM, Edelweiss of Kensington.

1883. ORANGE KITTEN.

(Rule 1.)

L. F. Orange Tabby. Eyes, orange.
Born May 31, 1909.
Owner, Miss Grace Hopkins.
SIRE, Ch. Robin, C. F. A. 199 (Vol. I.).
DAM, Abbey Carrington, C. F. A. R. 1188 (Vol. III.).

1700. ORETA.

(Rule 1.)

L. F. Orange. Eyes, orange.
Born April, 1912.
Owner, Mrs. E. E. Reynolds.
SIRE, Kew Red Coat, C. F. A. 639 (Vol. II.).
DAM, Beauty.

1788. PANSY OF LOCUSTDALE.

(Rule 2.)

L. F. Tortoiseshell. Eyes, golden.
Born April 8, 1913.
Owner, Mrs. H. T. Smith.
SIRE, Baby Doll, C. F. A. R. 1374.
DAM, Dottie of Locustdale.

1613. PASCANEL.

(Rule 2.)

L. M. Brown Tabby. Eyes, copper.
Born February 18, 1912.
Owner, Mrs. C. A. Van Gorden.
SIRE, Silver Heights Black Prince.
DAM, Bonnie.

1529. PASHA.

(Rule 5.)

L. M. Blue. Eyes, orange.
Born June 17, 1912.
Owner, Miss E. M. Hudson.
SIRE, Shadow Knight of Malta, A. C. A. 978.
DAM, Persia, C. F. A. R. 1555.

1633. PATRICIA.

(Rule 5.)

L. F. Black.
Owner, Mrs. Freeman.
SIRE, King Lear, C. F. A. R. 721.
DAM, Princess Pensive, C. F. A. R. 1632.

1815. PAVLOWA.

(Rule 2.)

L. F. White. Eyes, yellow.
Born April 20, 1913.
Owner, M. T. de Witt.
SIRE, King Snow.
DAM, Faerie Queen.

1555. PERSIA.

(Rule 2.)

L. F. Blue. Eyes, orange.
Born March, 1911.
Owner, Miss E. M. Hudson.
SIRE, Scout.
DAM, Gentiana.

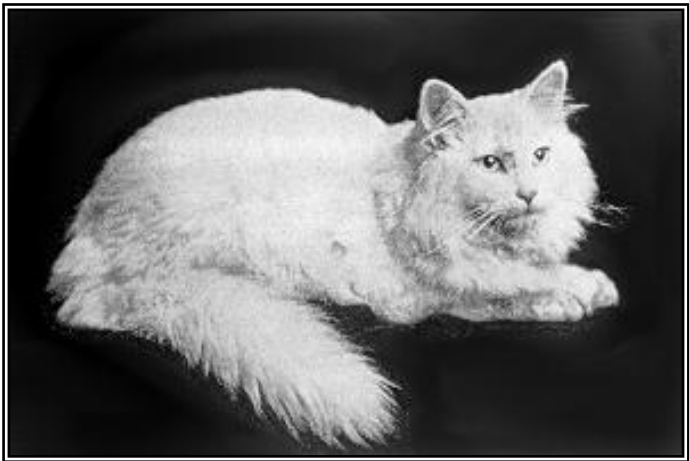

Rex of New Castle, C. F. A. 1584
Blue Eyed White Male. L. H.
Owner, Mrs. Geo. Reis Brown

1387. PERSIS.

(Rule 5.)

L. F. Blue. Eyes, orange.
Born June 18, 1912.
Owner, Mrs. Georgia Hall.
SIRE, Shadow Knight of Malta, A. C. A. 978.
DAM, Persia, C. F. A. R. 1555.

1530. PHAROH.

(Rule 5.)

L. M. Blue. Eyes, orange.
Born June 17, 1912.
Owner, Miss E. H. Hudson.
SIRE, Shadow Knight of Malta, A. C. A. 978.
DAM, Persia, C. F. A. R. 1555.

1500. PHYLLIS RANDOLPH.

(Rule 5.)

L. F. Black. Eyes, orange.
Born January 2, 1909.
Owner, Miss F. I. Douglass.
SIRE, King William, C. F. A. R. 1156.
DAM, Queen Wilhelmina of Deer Island, C. F. A. R. 1157.

1787. POLLY OF LOCUSTDALE.

(Rule 2.)

L. F. Orange Tabby. Eyes, golden.
Born April 8, 1913.
Owner, Mrs. H. T. Smith.
SIRE, Baby Doll, C. F. A. R. 1374.
DAM, Dottie of Locustdale.

1742. POMPADOUR.

(Rule 1.)

L. F. Chinchilla. Eyes, green.
Born March 6, 1912.
Owner, Mrs. L. M. Rollins.
SIRE, Ch. Sandalphon, C. F. A. 740 (Vol. II.).
DAM, Miffie Wooly West, C. F. A. R. 1740.

1496. PRIMA DONNA.

(Rule 2.)

L. F. White. Eyes, blue.
Born May 1909.
Owner, Mrs. B. S. Lewis.
Sire and dam not given.

1723. PRINCE BLACKIE.

(Rule 2.)

L. M. Smoke. Eyes, green.
Born February 12, 1913.
Owner, Mrs. Z. A. Robinson.
SIRE, Silver Prince.
DAM, Cleopatra.

1388. PRINCE OF DAWN.

(Rule 1.)

L. M. White. Eyes, blue.
Born July 16, 1912.
Owner, Imperial Cattery.
SIRE, His Ducletts, C. F. A. R. 1321.
DAM, Phœbe Snow, C. F. A. 1320.

1658. PRINCE ROYAL.

(Rule 5.)

L. M. White.
Owner and date of birth, not given.
SIRE, Prosper le Gai, B. C. C. 167.
DAM, Ragsie.

1419. PRINCE WINTER PUFF.

(Rule 1.)

L. M. Shaded Silver. Eyes, greenish yellow.
Born April 23, 1912.
Owner, Mrs. N. H. Busey.
SIRE, Ch. King Winter, C. F. A. 539.
DAM, Lady Puff, C. F. A. R. 1315.

1909. PRINCESS AMORITA.

(Rule 2.)

L. F. Brown Tabby, white chin. Eyes, amber.

Born May 20, 1912.

Owner, Mary B. De Witt.

SIRE, Captain Buffalo, C. F. A. R. 1536.

DAM, Rosemary de Witt, C. F. A. R. 1312 (Vol. III.).

1476. PRINCESS CHIELO.

(Rule 3.) Siamese Female. Eyes, blue.

Born March, 1909.

Owner, Mrs. C. Lewis, N. Y.

Sire and dam not given.

1512. PRINCESS GOLDEN LOCKS.

(Rule 2.)

L. F. Orange Tabby. Eyes, yellow.

Born August 31, 1908.

Owner, Mrs. L. M. Davis.

SIRE, Golden Beryl of Hillacre, C. F. A. R. 53.

DAM, Red Dragon's Princess.

1631. PRINCESS LYSIA OF BALTIMORE.

(Rule 5.)

L. F. Tortoiseshell. Eyes, golden.

Born June 11, 1913.

Owner, Mrs. C. A. Keller.

SIRE, Carhartt.

DAM, Kleinie, A. C. A. 2181.

1722. PRINCESS MUFF.

(Rule 2.)

L. F. Silver Tabby. Eyes, green.

Born March 9, 1912.

Owner, Mrs. Z. A. Robinson.

SIRE, Kubla Kahn.

DAM, Cleopatra.

1854. PRINCESS OTTAMA.

(Rule 2.)

L. H. (*sex not given; from name, assume Female*) Shaded Silver. Eyes,
green.

Born 1907.

Bred by Miss Damon.

Owner, Mrs. Michael Stillman.

Names of sire and dam not given.

1632. PRINCESS PENSIVE.

(Rule 4.)

L. F. Black. Color of eyes not given.

Owner, Mrs. Freeman.

SIRE, Silver Bubbles, U. S. R. 299.

DAM, Mistletoe.

1571. PRINCESS PERLA OF CAMDEN.

(Rule 2.)

L. F. White. Eyes, blue.

Born March 15, 1912.

Owner, Mrs. L. T. Warrington.

SIRE, White King.

DAM, White Queen.

1492. PUSSY PURR-MEW.

(Rule 1.)

L. M. Silver Tabby.

Born September 26, 1910.

Owner, Mrs. M. H. Urner.

SIRE, Otto Boy, A. C. A. 598.

DAM, Fluff of Althea, C. F. A. 1520.

1570. QUEEN DAISY OF CAMDEN.

(Rule 2.)

L. F. White. Eyes, orange.

Born March 15, 1912.

Owner, Mrs. L. T. Warrington.

SIRE, White King.

DAM, White Queen.

1563. QUEEN ELIZABETH.

(Rule 2.)

L. F. Orange and White. Eyes, orange.
Born April 16, 1912.
Owner, Mrs. Etta C. Kay.
SIRE, I. J. K. Red Jacket, C. F. A. R. 1121.
DAM, Duchess II.

1557. QUEEN OF THE HARLEQUINS.

(Rule 2.)

L. F. White. Eyes, odd.
Born April 15, 1911.
Owner, Mrs. L. Bernstein.
SIRE, Lord Albert.
DAM, Lady Betty.

1682. QUEEN ZENOBIA.

(Rule 1.)

L. F. White. Eyes, golden.
Born April 25, 1913.
Owner, Mrs. M. Fletcher.
SIRE, Laddie's Don, C. F. A. 858 (Vol. II.).
DAM, Jeanette, C. F. A. R. 1683.

1809. RAHMANDALE QUEEN POUF.

(Rule 5.)

L. F. Black: Eyes, yellow.
Born May 22, 1908.
Owner, Mrs. F. E. Hewitt.
SIRE, King Jet, C. F. A. R. 388 (Vol. I.).
DAM, Fritzie Fresh, A. C. A. 845.

1907. RED BILL.

(Rule 2.)

L. M. Orange and White. Eyes, orange.
Born March 26, 1913.
Owner, Miss May Van Wormer.
SIRE, Blondie Boy.
DAM, Calico.

1439. RED ROSE OF THE DURHAMS. (IMP.)**(G. C. C. F. 2020.)**

(Rule 5.)

L. F. Orange. Eyes, yellow.
Born September, 1911.
Owner, Mrs. A. M. Hutchinson.
SIRE, Rokeles Cremo, N. C. C. 3994.
DAM, Miss Muffet.

1459. RHODETTE.

(Rule 1.)

L. F. Black. Eyes, orange.
Born April 26, 1912.
Owner, Miss C. M. Conger.
SIRE, Boots.
DAM, Rhoda, C. F. A. 1458.

1904. RHODODENDRON DOLLY.

(Rule 5.)

L. H. F. White. Eyes, green.
Born March 15, 1909.
Bred by owner, Mrs. L. A. Harding.
SIRE, Togo Boy, C. F. A. R. 627.
DAM, Queen Maud, C. F. A. R. 663.

1626. ROIALL CAPTAIN.

(Rule 5.)

L. M. Silver Tabby. Eyes, green.
Born April 2, 1911.
Owner, Mrs. E. F. Cushing.
SIRE, Roiall Sforzando, N. C. C. 6450D.
DAM, Bunny Johnson, C. F. A. 207 (Vol. I.).

1602. ROKEBY RED LANCER. (IMP.)

(G. C. C. F. 855.)

(Rule 5.)

L. M. Orange. Eyes, orange.

Born July 3, 1909.

Owner, Nepac Kennels, St. Louis, Mo.

SIRE, Lord Thurlow.

DAM, Mollington Gypsy.

1380. ROMANY RYE.

(Rule 1.)

L. M. Smoke. Eyes, yellow.

Born March 7, 1912.

Owner, Mrs. J. B. Platt.

SIRE, Mister, C. F. A. 285 (Vol. I.).

DAM, Mouche Miel.

1465. ROMEO SILVER TIP.

(Rule 1.)

L. M. Shaded Silver.

Owner, Mrs. H. G. Dykhouse.

SIRE, Al Tarim, C. F. A. 189 (Vol. I.).

DAM, Sister.

1453. ROMULUS BUSTER BROWN.

(Rule 3.)

S. M. Smoke. Eyes, orange.

Born 1906.

Owner, Mrs. W. L. MacCamman.

Breeder and pedigree unknown.

1708. ROUNTON MOSS ROSE.

(Rule 5.)

L. F. White. Eyes, blue.

Born June 30, 1912.

Owner, Miss M. Farrer.

SIRE, Oberon, N. C. C. 1498A.

DAM, Rounton Rose.

1438. RUMSON PURITY.

(Rule 1.)

L. F. White. Eyes, blue.

Born July 3, 1911, Owner, E. S. Fowler.

SIRE, White Cæsar, C. F. A. 1436.

DAM, Dainty II., C. F. A. R. 1437.

1914. SAMMY.

(Rule 2.)

L. M. White. Eyes, odd.

Born June 10, 1913.

Owner, R. H. Borden.

SIRE, Samuel V.

DAM, Bessie, C. F. A. R. 1913.

1796. SANCHO SAN.

(Rule 3.)

S. F. White. Eyes, blue.

Born September 10, 1911.

Bred by owner, Miss E. Moody.

SIRE, unknown.

DAM, Sappho.

1825. SCOTTI.

(Rule 2.)

L. M. Blue. Eyes, orange.

Born May 1, 1913.

Owner, Mrs. C. N. Bailey.

SIRE, King Blue.

DAM, Booko.

1782. SHEILA AZULITA.

(Rule 1.)

L. F. Blue. Eyes, orange.

Born August 30, 1913.

Owner, Mrs. G. Hall.

SIRE, Starlight, C. F. A. 1369.

DAM, Persis, C. F. A. R. 1387.



Fashion, C. F. A. 1549
Smoke Male. L. H.
Owner, Mrs. C. C. Camp

1878. SHOGUN. (IMP. G. C. C. F. 3068.)

(Rule 5.)

L. M. Smoke. Eyes, orange.
Born September 25, 1912.
Bred by Mrs. Bhurn, England.
Owner, Mrs. F. Y. Mathis, Greenwich, Conn.
Former owner, Mrs. Singleton.
SIRE, Sancho.
DAM, Hilbon.

1393. SILVER BOY II.

(Rule 1.)

L. M. Shaded Silver. Eyes, green.
Born March, 1912.
Owner, Mrs. J. C. Mitchelson.
SIRE, Silver Thought.
DAM, Alder Moor Silver Dimpsie, C. F. A. 1280.

1390. SILVER FAUST.

(Rule 1.)

L. M. Shaded Silver. Eyes, yellow.
Born May 31, 1912.
Owner, Miss T. Damon.
SIRE, Monte Rico, C. F. A. 568.
DAM, Fluffy Ruffles.

1477. SILVER GLORY.

(Rule 1.)

L. M. Shaded Silver.
Born April 27, 1912.
Owner, Mrs. E. N. Reid.
SIRE, Monte Rico, C. F. A. 568. (Vol. II.).
DAM, Glory of Persia.

1543. SILVER HEELS.

L. F. White. Eyes, blue. (Rule 2.)

Born August, 1911.
Owner, Mrs. O. L. Dosch.
SIRE, White Columbine.
DAM, Blossom.

1167. SILVER LAD.

(Rule 1.)

L. M. Shaded Silver. Eyes, green.

Born June 12, 1911.

Owner, Katharine Stirling.

SIRE, Greenwich Silver René, C. F. A. 1075 (Vol. III.).

DAM, Silver Ray, C. F. A. R. 1081.

1649. SILVER TIM OF HADDO.

(Rule 1.)

L. M. Shaded Silver. Eyes, green.

Born April 2, 1912.

Owner, Mrs. W. B. Haughton.

SIRE, Phœnix II. of Haddo, C. F. A. 1621.

DAM, Bunny Johnson, C. F. A. R. 207.

1619. SILVER TOP.

(Rule 5.)

L. M. Silver Tabby. Eyes green.

Born March 26, 1912.

Owner, Mrs. L. B. Sturgis.

SIRE, King Fluffy, C. F. A. R. 1085 (Vol. III.).

DAM, Gypsie, C. F. A. R. 1620.

1901. SIR PETER PAN.

(Rule 2.)

L. M. Orange. Eyes, orange.

Born March 4, 1910.

Owner, Edmund G. Ranberg.

SIRE, Snow Ball.

DAM, Bettie II.

1544. SIR TAMMIE OF ORANGE.

(Rule 5.)

L. M. Orange. Eyes, copper.

Born March 18, 1912.

Owner, Miss M. B. de Witt.

SIRE, Ginger, A. C. A. 469.

DAM, Princess Aurelia, A. C. A. 681.

1738. SISTER.

(Rule 4.)

L. F. Silver.

Registered by Mrs. Castro for 448.

Owner, Mrs. H. G. Dykhouse.

SIRE, Prince Togo.

DAM, Kilravock Kittie.

1875. SNOWBALL.

(Rule 1.)

L. M. White. Eyes, yellow.

Born April 30, 1913.

Owner, Mrs. L. Bernstein.

SIRE, White Ghost, C. F. A. 1024 (Vol. III.).

DAM, Princess Harlequin.

1892. SNOWFLAKE FRIAR TYKE.

(Rule 1.)

L. M. White. Eyes, blue.

Born May 27, 1911.

Bred by Mrs. Bailey, Oakland, Cal.

Owner, Mrs. C. A. Davenport, San Antonio, Texas.

SIRE, Gay Hussar 686, by Ch. Sir Friar, C. F. A. 570, ex Ch. White

Aigrette, C. F. A. 94 (Vol. I.).

DAM, Beauty.

1541. STAR BRIGHT.

(Rule 2.)

L. F. White. Eyes, grey green.

Born July 3, 1912.

Owner, Mrs. E. M. Phelps.

SIRE, White Fluff.

DAM, Lady Tortoise.

1650. SULIEMA.

(Rule 5.)

L. F. Smoke. Eyes, orange.
 Born April 28, 1912.
 Owner, Mrs. W. B. Haughton.
 SIRE, Prince of Kensington.
 DAM, Remcroft Blue Belle, A. C. A. 1320.

1537. SWAMI JOSEF.

(Rule 5.)

L. M. Black. Eyes, golden.
 Born May 20, 1912.
 Owner, Mrs. H. R. Harmon.
 SIRE, Captain Buffalo, C. F. A. R. 1536.
 DAM, Rosemary de Witt, C. F. A. R. 1312 (Vol. III.).

1835. SWINTON DAFFODIL. (Ch.)**(IMP. N. C. C. 5953.)**

(Rule 5.)

L. M. Cream. Eyes, orange.
 Born May 13, 1907.
 Owner, Mrs. F. L. Norton.
 SIRE, Ruckholt Algy, N. C. C. 4257.
 DAM, Wildon Witch.

1844. TEALBY BELLE. (IMP. N. C. C. 6358D.)

(Rule 5.)

L. F. Blue. Eyes, orange.
 Born October 28, 1907.
 Owner, Mrs. Tillinghast Freedley.
 SIRE, Orange Blossom Twig.
 DAM, Bluecoat Bouncing Girl.

1843. THE BLACKAMoor OF ELMWOOD.

(Rule 1.)

L. M. Black. Eyes, orange.
 Born July 25, 1912.
 Bred by owner, Mrs. A. T. Freedley, Pomfret, Conn.
 SIRE, King Midas of Elmwood, C. F. A. 1721.
 DAM, Ch. Tealby Belle, C. F. A. R. 1844.

1867. THE IMP.

(Rule 1.)

L. M. Smoke. Eyes, orange.
Born April 9, 1913.
Owner, Mrs. F. J. Mayer.
SIRE, Ch. Chippewa Sparkle, C. F. A. 385, (Vol. I.).
DAM, Thisbe.

1625. THE PRINCESS TOPAL.

(Rule 5.)

L. F. Black. Eyes, copper.
Born March 18, 1913.
Owner, Mrs. A. Jackson.
SIRE, Little Bear, C. F. A. 1226.
DAM, Madam Kittie.

1531. TINKER BELLE.

(Rule 5.)

L. F. Orange Tabby.
Owner, Mrs. C. J. Browning.
SIRE, Torrington Fawe, C. F. A. R. 437.
DAM, Beulah, C. F. A. R. 438 (Vol. II.).

1768. TODDLEKINS.

(Rule 1.)

L. F. Tortoiseshell. Eyes, orange.
Born September 21, 1912.
Owner, Miss C. M. Conger.
SIRE, Ch. Bluestone of Tilecote, C. F. A. 1211 (Vol. III.).
DAM, Patsie.

1837. TODGE THE DODGE. (IMP.)

(Rule 5.)

Siamese Female. Eyes, blue.
Born April 5, 1912.
Owner, Mrs. G. E. Taylor.
SIRE, Pukit, G. C. C. F. 1514.
DAM, Kuching Betty.

1522. VALI.

(Rule 5.)

L. F. Shaded Silver.

Born June, 1911.

Owner, Mrs. H. Shipman.

SIRE, Zal, U. S. R. 488.

DAM, Nurmahal (*sic* -- *Nur-ma-hal*), C. F. A. R. 307.**1479. WESTOVER LADDIE.**

L. M. Shaded Silver. (Rule 1.)

Born April 27, 1912.

Owner, Lieut. Westover.

SIRE, Monte Rico, C. F. A. 568 (Vol. II.).

DAM, Glory of Persia.

1581. WHITE KING OF AUGUSTA.

(Rule 2.)

L. M. White. Eyes, blue.

Born March, 1911.

Owner, Mrs. Wakefield.

SIRE and DAM, Maine cats.

1022. WHITE PRINCE.**(Transfer from Kitten Register, Vol. III.)**

(Rule 1.)

L. M. White. Eyes, blue.

Born May 31, 1910.

Owner, Mrs. B. Lewis.

SIRE, Ch. Famo, C. F. A. 291.

DAM, Prima Donna, C. F. A. R. 1496.

1582. WHITE QUEEN OF AUGUSTA.

(Rule 2.)

L. F. White. Eyes, orange.

Born March, 1911.

Owner, Mrs. Wakefield. SIRE and DAN, Maine cats.

1885. WHITE ROSE OF PERSIA.

(Rule 2.)

L. F. White. Eyes, blue.

Born May, 1912.

Breeder and pedigree not given.

Owner, Mrs. C. N. Bailey, Brooklyn, N. Y.

1381. WILLOW PLUME.

(Rule 1.)

L. M. Light Smoke. Eyes, yellow.

Born March 7, 1912.

Owner, Mrs. A. H. Churchill.

SIRE, Mister, C. F. A. 285 (Vol. I.).

DAM, Mouche Miel.

1384. WOODVERGE GAYTHORNE.

(Rule 1.)

L. M. White. Eyes, blue.

Born May 5, 1912.

Owner, Mrs. G. C. Gillespie.

SIRE, Kilravock Whiffenpuff, C. F. A. 1052.

DAM, Woodverge White Sister, C. F. A. R. 881.

1383. WOODVERGE GOSSIP.

(Rule 1.)

L. F. White. Eyes, blue.

Born May 5, 1912.

Owner, Mrs. Gillespie.

SIRE, Kilravock Whiffenpuff, C. F. A. 1052 (Vol. III.).

DAM, Woodverge White Sister, C. F. A. R. 881.

1417. YELLOW EMPEROR.

(Rule 2.)

L. M. Orange Tabby. Eyes, copper.

Born June 1, 1911.

Owner, Mrs. Sheldon R. Nichols.

SIRE, Red Jacket, C. F. A. R. 1121.

DAM, Isis.

1553. ZADI.

(Rule 1.)

L. F. Smoke. Eyes, green.

Born June 18, 1912.

Owner, Paul T. Peckham.

SIRE, Monte Rico, C. F. A. 568 (Vol. II.).

DAM, Dolly Silver I.

CERTIFICATES OF CHAMPIONSHIP

ISSUED BY

THE CAT FANCIERS' ASSOCIATION

SINCE PUBLICATION OF VOLUME III.

CERTIFICATES OF CHAMPIONSHIP
ISSUED BY
THE CAT FANCIERS' ASSOCIATION
SINCE PUBLICATION OF VOLUME III.

- 1235 Cheetah, Mrs. McAllister.
1283 Kilravock Lady Janet, Miss J. R. Kroeh.
1026 Miss Gibbs, Miss A. Pollard.
1176 Rokeles Ray, Mrs. F. Y. Mathis.
1179 Greenwich Cherokee, Mrs. F. Y. Mathis.
1129 King George, R. F. Mayhew.
539 King Winter, Miss C. Macy.
716 M'lle. Genée, Miss C. Macey.
2039 Romeo Silver Butterfly, Mrs. Dykhouse.

REGISTERED CATTERY NAMES

VOLUME IV.

- 41 TUCKED AWAY CATTERY Mrs. J. E. Davis
42 CRAIG ROYSTON..... Mrs. E. A. Bigelow
43 CAMDENTOWN Mrs. L. T. Warrington
44 PYNE POYNT Mrs. H. B. Mathues
45 CRYSTAL WHITE..... Mrs. B. Hepp
46 KERMANSHAH..... E. W. Boake

INDEX
TO THE
C. F. A. STUD BOOK AND REGISTER.

Numerical Index to the C. F. A. Stud Book and Register

(S. B.—Stud Book. R.—Register. K. R.—Kitten Register.)

Number	Name	Breed and Sex	Owner	Page
1357	S. B. Babbette	L. F.	Mrs. W. B. Sweet	10
1358	S. B. Gun's William	L. M.	Dr. Niven	33
1359	S. B. Bungalow Tip Top	L. M.	Mrs. C. W. Chapin	17
1360	S. B. Bungalow Blue Star	L. M.	Mrs. C. W. Chapin	16
1361	R. Crown Stripes	S. M.	Mrs. R. P. Brook	88
1362	S. B. China White	L. F.	Mrs. A. Hale	21
1363	S. B. Mont Blanc II.	L. M.	Dr. A. Gruenberg	48
1364	S. B. Queen Natalia	L. F.	Dr. A. Gruenberg	58
1365	R. Bogota Phoebe	L. F.	Miss Hydon	84
1366	R. Bogota Sunburst	L. F.	Miss Hydon	85
1367	S. B. Wawayanda Blue Violet	L. F.	Mrs. C. N. Bailey	76
1368	S. B. Cumberland Friar	L. M.	Mrs. C. N. Bailey	23
1369	S. B. Wawayanda Starlight	L. M.	Mrs. C. N. Bailey	77
1370	S. B. Hyacinth	L. F.	E. S. Fowler	34
1371	S. B. Rumson Othello.	L. M.	E. S. Fowler	63
1372	R. Captain Winks	L. M.	Mrs. L. T. Warrington	87
1373	R. Biffa	L. F.	Mrs. Warrington	83
1374	R. Baby Doll	L. M.	Mrs. Warrington	82
1375	S. B. Sunset King	L. M.	Mrs. N. N. Brown	72
1376	K. R. White Violet	L. F.	Miss Pollard	...
1377	S. B. Blue Toque of Omar	L. F.	Miss Pollard	14
1378	S. B. Billy Button of Emberton	L. M.	Miss Pollard	12
1379	S. B. Greenwich Otto Girlie	L. F.	Mrs. F. Y. Mathis	32
1380	R. Romany Rye	L. M.	Mrs. Churchill	ill
1381	R. Willow Plume	L. M.	Mrs. Churchill	119
1382	S. B. Pearl King	L. M.	Mrs. Gillespie	51
1383	R. Woodverge Gossip	L. F.	Mrs. Gillespie	119
1384	R. Woodverge Gaythorne	L. M.	Mrs. Gillespie	119
1385	K. R. White Sister	L. F.	Miss Foote	...
1386	K. R. Kayani Topaz	L. M.	Miss Foote	...
1387	R. Persis	L. F.	Mrs. G. Hall	105
1388	R. Prince of Dawn	L. M.	Mrs. Sargent	106
1389	R. Dusky Night	L. M.	Mrs. Sargent	90
1390	R. Silver Faust	L. M.	Miss T. Damon	113
1391	R. Mephistopheles	L. M.	Miss T. Damon	100

Number	Name	Breed and Sex	Owner	Page
1392	K. R. Borinquen	L. M.	Mrs. Mitchelson	...
1393	R. Silver Boy II.	L. M.	Mrs. Mitchelson	113
1394	S. B. Silver Manuela	L. F.	Mrs. Mitchelson	68
1395	S. B. Winter Melodie	L. F.	Miss C. Macy	78
1396	S. B. The Spring Maid	L. F.	Miss C. Macy	75
1397	S. B. Wintry	L. M.	Miss C. Macy	78
1398	S. B. Ruth	L. F.	Miss McCoun	63
1399	S. B. Shawme Patrice	L. F.	Miss J. A. Yard	64
1400	S. B. Cherubina of Elmwood	L. F.	Mrs. A. T. Freedley	19
1401	S. B. The Angel of Elmwood	L. M.	Mrs. A. T. Freedley	73
1402	K. R. Silver Lovelocks of Elmwood	L. F.	Mrs. Freedley	...
1403	K. R. Silver Lilly Maid	L. F.	Mrs. Freedley	...
1404	K. R. Cherub of Elmwood	L. M.	Mrs. Freedley	...
1405	S. B. Wendy Willow	L. F.	Miss H. E. Brown	77
1406	S. B. Baba II.	L. M.	Miss A. Fallows	10
1407	S. B. Mistletoe	L. F.	Miss Fallows	48
1408	S. B. Jack Winter	L. M.	Miss Fallows	35
1409	S. B. Silverra	L. F.	Mrs. Wiswell	68
1410	S. B. Argent Dazzle	L. M.	The Misses Champion	7
1411	S. B. Allaire	L. F.	Mrs. O. L. Dosch	5
1412	S. B. Almyr	L. F.	Mrs. O. L. Dosch	6
1413	S. B. Altarah	L. F.	Mrs. Dosch	6
1414	S. B. Al Tarek III.	L. M.	Mrs. Dosch	6
1415	S. B. Don Dai	L. M.	Mrs. Brayton	25
1416	R. Lady Russet	L. F.	Mrs. S. Nichols	97
1417	R. Yellow Emperor	L. M.	Mrs. S. Nichols	119
1418	R. Honey	L. F.	Miss Fallows	93
1419	R. Prince Winter Puff	L. M.	Mrs. N. H. Busey	106
1420	S. B. Hadassah	L. F.	Mrs. Jenkins	33
1421	S. B. Goa	L. M.	Mrs. Jenkins	32
1422	S. B. Tioga	L. M.	Mrs. Jenkins	75
1423	S. B. Fossah	L. F.	Mrs. Jenkins	30
1424	R. Crown Lady Love	S. F.	Mrs. R. P. Brook	88
1425	S. B. Blackamoor	L. M.	Mrs. E. A. Bigelow	12
1426	S. B. Minette	L. F.	Mrs. Bigelow	47
1427	S. B. Cigaro	L. M.	Mrs. Bigelow	22
1428	S. B. Meerscham	L. M.	Mrs. Bigelow	47
1429	S. B. Nicotine II.	L. M.	Mrs. Bigelow	48
1430	S. B. Overbrook Gold Elsa	L. F.	Mrs. B. W. Stair	50
1431	S. B. Judy B.	L. F.	Dr. Beebe	35
1432	S. B. Silver Delight	L. F.	Mrs. Ashmun	67
1433	S. B. Princess Patricia II	L. F.	Mrs. Ashmun	65
1434	S. B. His Majesty	L. M.	Mrs. Ashmun	34
1435	R. Chiquita	L. F.	Mrs. Armstrong	87

Number	Name	Breed and Sex	Owner	Page
1436	S. B. White Caesar	L. M.	Miss Van Benthuyssen	77
1437	R. Dainty II.	L. F.	Miss Van Benthuyssen	89
1438	R. Rumson Purity	L. F.	Mr. E. S. Fowler	112
1439	R. Red Rose of the Durhams	L. F.	Mrs. Hutchinson	110
1440	K. R. Bedouin Chief	L. M.	Mrs. Hutchinson	...
1441	S. B. Dream Child	L. F.	Miss Johnson	26
1442	K. R. Lady Hottentot	L. F.	Mrs. Sargent	...
1443	S. B. Torrington Tangerine	L. M.	Mrs. T. Bell	76
1444	K. R. Hatsu Yuki	L. M.	Miss Richards	...
1445	R. Bobbie Bumble	L. M.	Miss P. Bunker	84
1446	R. Marcellette	L. F.	Miss P. Bunker	99
1447	S. B. Sunset Glow	L. F.	Miss Whitney	72
1448	S. B. Wynken	L. M.	Mrs. H. Castro	79
1449	S. B. Shawme Phyllida II.	L. F.	Miss Yard	65
1450	S. B. Shawme Phyllis II.	L. F.	Miss Yard	65
1451	S. B. Foo Foo	L. F.	Miss A. Leith	29
1452	S. B. Fairy Pearl II.	L. F.	Miss A. Leith	27
1453	R. Romulus Buster Brown	S. M.	Mrs. MacCammon	111
1454	K. R. Gaby	S. F.	Mrs. MacCammon	...
1455	S. B. Czar	L. M.	Mrs. Anna Kelly	24
1456	R. Laddie	L. M.	Miss A. Leith	96
1457	R. Julie	L. F.	Miss A. Leith	95
1458	S. B. Rhoda	L. F.	Miss Conger	61
1459	R. Rhodette	L. F.	Miss Conger	110
1460	S. B. Bungalow Blue Aster	L. M.	Mrs. C. W. Chapin	16
1461	K. R. Riley	L. M.	F. W. Conger	...
1462	R. Cherry	L. M.	Mrs. Schlmeyer	87
1463	K. R. Cherry Erebus	L. M.	Mrs. H. Meyer	...
1464	K. R. Polo	L. M.	Mrs. H. Meyer	...
1465	R. Romeo Silver Tip	L. M.	Mrs. Dykhouse	111
1466	K. R. Fluff Puff	L. M.	Miss C. Macy	...
1467	K. R. Chilly Boy	L. M.	Miss C. Macy	...
1468	R. Flurry	L. F.	Miss C. Macy	91
1469	K. R. Princess Lowelle	L. F.	Miss C. Macy	...
1470	K. R. Silver Twinkles	L. M.	Miss C. Macy	...
1471	R. Fluff of Mountainside	L. F.	Mrs. G. E. Thomas	90
1472	K. R. Perletta of Mountainside	L. F.	Mrs. G. E. Thomas	...
1473	K. R. Perika of Mountainside	L. M.	Mrs. G. E. Thomas	...
1474	K. R. Duke of Mountainside	L. M.	Mrs. G. E. Thomas	...
1475	K. R. Kim	L. M.	Miss V. C. Furry	39
1476	R. Princess Chiolo	L. F.	Mrs. C. Lewis	107
1477	R. Silver Glory	L. M.	Mrs. Reid	113
1478	R. Gloriana	L. F.	Mrs. L. R. Smith	91
1479	R. Westover Laddie	L. M.	Lieut. Westover	118

Number	Name	Breed and Sex	Owner	Page
1480	K. R. Oro Oso	L. M.	Mrs. B. Davis	...
1481	S. B. Dodo	L. F.	Mrs. G. E. Childs	25
1482	K. R. Red Flyer	L. M.	Mrs. MacCammon	...
1483	S. B. Regal Starlight	L. M.	Mrs. Jacobs	59
1484	R. King Max	L. M.	E. S. Brown	95
1485	S. B. Fanchon of Lynnhurst	L. F.	Mrs. H. L. Jacobs	27
1486	S. B. Quita of Lynnhurst	L. F.	Mrs. H. L. Jacobs	58
1487	K. R. Theodore Roosevelt	L. M.	Mrs. E. Sands	...
1488	S. B. Sir Blue Don	L. M.	Mrs. E. Sands	69
1489	K. R. General Grant	L. M.	Mrs. E. Sands	...
1490	K. R. Blue Muff	L. F.	Mrs. E. Sands	...
1491	R. Lavender Lady	L. F.	Mrs. C. W. Chapin	98
1492	R. Pussy Purr-Mew	L. M.	Mrs. M. H. Urner	108
1493	K. R. Bull Moose	L. M.	Mrs. D. E. Boyce	...
1494	K. R. June	L. F.	Mrs. D. E. Boyce	...
1495	K. R. Little Dorrit	L. F.	Mrs. D. E. Boyce	...
1496	R. Prima Donna	L. F.	Mrs. B. S. Lewis	106
1497	K. R. Prince Chap	L. M.	Miss B. M. Weaver	...
1498	R. King Oskar	L. M.	Mrs. Carlson	96
1499	K. R. Azure Violet	L. F.	Mrs. Carlson	...
1500	R. Phyllis Randolph	L. F.	Dr. M. C. Cornell	105
1501	R. Mother Hubbard	L. F.	Mrs. Bernstein	102
1502	K. R. Jiu Jitsu	S. M.	Mrs. Furness	...
1503	K. R. Barbarossa	L. M.	Mrs. McCulloch	...
1504	K. R. Timsey	L. M.	Mrs. McCulloch	...
1505	R. Booker T.	S. M.	Mrs. McCulloch	85
1506	S. B. Silver Heights Treasure Trove	L. F.	Mrs. Crawford	67
1507	S. B. Lord Jehan de Rezeit	L. M.	Mrs. Irma Moore	43
1508	S. B. Thomas Fence (Ch)	S. M.	Mrs. Ketchen	75
1509	S. B. Regina	L. F.	Mrs. Ryerson	60
1510	K. R. Blondie	L. M.	Mrs. Houck	...
1511	R. Bobolink	L. M.	Mrs. L. M. Davis	84
1512	R. Princess Golden Locks	L. F.	Mrs. L. M. Davis	107
1513	R. Kilravock White Lambkin	L. M.	Miss Kroeh	95
1514	R. Kilravock Honey Bud	L. F.	Miss Kroeh	95
1515	S. B. Sir Henry	L. M.	Mrs. A. E. Henry	69
1516	K. R. Chickadee	L. F.	Mrs. Salsbury	...
1517	K. R. Romeo Silver Charm	L. M.	Mrs. Dykhouse	...
1518	K. R. Fox's Dainty Daughter	L. F.	Mrs. Janney	...
1519	K. R. Fox's Sensational Lad	L. M.	Mrs. Janney	...
1520	K. R. Westover Jan	L. M.	Mrs. Janney	...
1521	K. R. Westover Pixie	L. F.	Mrs. Janney	...
1522	R. Vali	L. F.	Mrs. Shipman	118
1523	K. R. Oh My Kee Kee	L. F.	Mrs. Holton	...

Number	Name	Breed and Sex		Owner	Page
1524	K. R. Sultan	L. M.		Mrs. Holton	...
1525	S. B. Chrysanthemum White Daisy	L. F.		Mrs. G. C. Yates	21
1526	S. B. Fluff of Althea	L. F.		Mrs. Mathis	28
1527	R. Ladju	L. M.		Miss Leith	96
1528	R. Julad	L. F.		Miss Leith	94
1529	R. Pasha	L. M.		Miss Hudson	104
1530	R. Pharoh	L. M.		Miss Hudson	105
1531	R. Tinker Belle	L. F.		Mrs. Browning	117
1532	R. Girlie	L. F.		Mrs. Browning	91
1533	S. B. Punkie	L. F.		Mrs. Browning	57
1534	S. B. Mandarin	L. M.		Mrs. J. E. Davis	46
1535	R. Meulah	L. F.		Mrs. J. E. Davis	100
1536	R. Captain Buffalo	L. M.		Miss M. de Witt	96
1537	R. Swami Josef	L. M.		Miss M. de Witt	116
1538	R. Lady Topaz Ermengarde	L. F.		Miss M. de Witt	97
1539	R. Calico	L. F.		Mrs. R. W. Bugden	86
1540	R. King Muff	L. M.		Mrs. J. Duncan	95
1541	R. Star Bright	L. F.		Mrs. F. A. Phelps	115
1542	R. Dickens Boy	L. M.		Mrs. Phelps	89
1543	R. Silver Heels	L. F.		Mrs. Dosch	113
1544	R. Sir Tammie of Orange	L. M.		Miss M. de Witt	114
1545	S. B. Princess IV	L. F.		Mrs. F. R. Harris	54
1546	S. B. Rumson Edelweiss	L. F.		E. S. Fowler	62
1547	S. B. Blue Flash	L. M.		Mrs. Bradley	13
1548	S. B. Sunset Beauty	L. F.		Miss J. A. Whitney	71
1549	S. B. Fashion	L. M.		Mrs. C. C. Camp	28
1550	S. B. Kernwood Fancy	L. F.		Mrs. G. F. Tilton	36
1551	S. B. Lady Moon of Happyland	L. F.		Mrs. Habgood	41
1552	S. B. Bungalow Bluet	L. F.		Miss Parlett	16
1553	R. Zadi	L. F.		Mrs. Peckham	120
1554	R. Maria	L. F.		Mrs. Peckham	100
1555	R. Persia	L. F.		Miss Hudson	104
1556	S. B. Lady Moneta of Happyland	L. F.		Mrs. Habgood	40
1557	R. Queen of the Harlequins	L. F.		Mrs. Bernstein	109
1558	R. Oberon	L. M.		Miss Pollard	103
1559	R. Mabella	L. F.		Mrs. E. C. Welch	99
1560	S. B. Early Snow	L. M.		Mrs. C. de P. Field	26
1561	S. B. General Knox	L. M.			31
1562	S. B. Woodverge Busybody	L. F.		Mrs. Gillespie	78
1563	R. Queen Elizabeth	L. F.		Mrs. E. C. Kay	109
1564	R. Delft Blue Chiffon	L. F.		Mrs. Bailey	89
1565	K. R. Hadj	L. M.		B. S. H. Cattery	...
1566	K. R. Shamrock	L. F.		Mrs. Bailey	...
1567	R. Blue Paddy	L. M.		Mrs. Bailey	84

Number	Name	Breed and Sex	Owner	Page
1568	R. Brunhilda	L. F.	Mrs. Sehmeyer	85
1569	R. Nigger Boy	L. M.	Mr. B. Fechner	102
1570	R. Queen Daisy of Camden	L. F.	Mrs. Warrington	108
1571	R. Princess Perla of Camden	L. F.	Mrs. Warrington	108
1572	S. B. Madison Tikatit H.	L. M.	Miss Johnstone	45
1573	S. B. Madison Lord Paisley	L. M.	Miss Johnstone	44
1574	S. B. Pansy O'Shea	L. F.	Mrs. L. Thieme	50
1575	S. B. Lucy Locket	L. F.	Chris. Nelson	43
1576	R. Madison Brockway Senn	L. M.	Miss Johnstone	99
1577	S. B. Princess Ozma	L. F.	Miss J. Fritz	54
1578	S. B. Chico of Thorpe	L. M.	Miss Pollard	20
1579	S. B. Athena	L. F.	Mrs. G. J. Thompson	9
1580	S. B. Ginsan	L. F.	Mrs. Riddle	31
1581	R. White King of Augusta	L. M.	Mrs. Warrington	118
1582	R. White Queen of Augusta	L. F.	Mrs. Warrington	118
1583	S. B. Baby	L. F.	Mrs. R. Davis	10
1584	S. B. Rex of Newcastle	L. M.	Mrs. G. R. Brown	61
1585	S. B. Stockey Boy	L. M.	Mrs. T. B. Johnson	71
1586	K. R. Cutie	L. F.	Mrs. J. E. Davis	...
1587	K. R. Autumn Debutante	L. F.	Mrs. J. E. Davis	...
1588	K. R. Blackmail	L. M.	Mrs. J. E. Davis	...
1589	K. R. Firanek	L. F.	Miss Foote	...
1590	K. R. Nimrod	L. M.	Miss Foote	...
1591	K. R. Ru Tarik	L. F.	Miss Foote	...
1592	R. Gallant Captain	L. M.	Mrs. Gillespie	91
1593	S. B. Dottie D.	L. F.	Mrs. L. M. Davis	25
1594	K. R. Colonie Rex	L. M.	Mrs. L. M. Davis	...
1595	K. R. William of Colonie	L. M.	Mrs. L. M. Davis	...
1596	K. R. Colonic Lad	L. M.	Mrs. L. M. Davis	...
1597	S. B. Karl Heinrich	L. M.	Mrs. Sullivan	36
1598	K. R. Kilravock Whiffenpuff Jr.	L. M.	Miss Kroeh	...
1599	K. R. Kilravock Lady Whiff	L. F.	Miss Kroeh	...
1600	S. B. Kilravock Delicia	L. F.	Miss Kroeh	37
1601	K. R. Kilravock Lady Juanita II	L. F.	Miss Kroeh	...
1602	R. Rokeby Red Lancer	L. M.	W. C. Capen	111
1603	K. R. Kathleen Reliance	L. F.	Mrs. McAllister	...
1604	K. R. Red Reliance	L. F.	Mrs. McAllister	...
1605	K. R. Country Boy	L. M.	Mrs. L. M. Davis	...
1606	K. R. Oh My Kee Kee	L. M.	Mrs. Holton	...
1607	K. R. Empress Keeta	L. F.	Mrs. Holton	...
1608	R. Bruno's Best Boy	L. M.	Mrs. Clahane	85
1609	K. R. Billy Winks of Happyland	L. M.	Mrs. Habgood	...
1610	R. Busy Boy of Happyland	L. M.	Mrs. Habgood	86
1611	R. Jene	L. F.	Mrs. Habgood	94

Number	Name	Breed		Page
		and Sex	Owner	
1612	S. B. Bunny Hug of Newcastle	L. F.	Mrs. G. R. Brown	18
1613	R. Pascanel	L. M.	Mrs. VanGorden	104
1614	R. Baby Marcus Antonius	L. M.	Mrs. P. P. Ladd	82
1615	S. B. Petite	L. F.	Mrs. G. S. Klotz	51
1616	S. B. Princess Rob Roy II.	L. F.	Mrs. W. Kenney	55
1617	S. B. Prince Abdul Hamet of Dingley	L. M.	Mrs. L. B. Sturgis	52
1618	S. B. Princess Zilla II.	L. F.	Mrs. L. B. Sturgis	56
1619	R. Silver Top	L. M.	Mrs. L. B. Sturgis	114
1620	R. Gypsie	L. F.	Mrs. L. B. Sturgis	93
1621	S. B. Phoenix II. of Haddo	L. M.	Mrs. L. B. Sturgis	52
1622	S. B. Princess Zim Zim of Haddo	L. F.	Mrs. L. B. Sturgis	56
1623	S. B. Argent Glorious Dream	L. F.	The Misses Champion	7
1624	R. Lady Silkie	L. F.	Mrs. Jackson	97
1625	R. The Princess Topal	L. F.	Mrs. Jackson	117
1626	R. Roiall Captain	L. M.	Mrs. Cushing	110
1627	S. B. Zenobia. of Haddo	L. F.	Mrs. Bassett	79
1628	S. B. Reliance Brownie Boy	L. M.	Mrs. McAllister	61
1629	S. B. Red Rambler	L. F.	Mrs. J. E. Davis	59
1630	R. M'le. Polaire	L. F.	W. G. Barr	99
1631	R. Princess Lysia of Baltimore	L. F.	W. G. Barr	107
1632	R. Princess Pensive	L. F.	Mrs. Medbery	108
1633	R. Patricia	L. F.	Mrs. Medbery	104
1634	S. B. Betsy	L. F.	Mrs. Medbery	11
1635	S. B. Bungalow Podgette	L. F.	Mrs. Mathis	17
1636	S. B. Bungalow Meteor	L. M.	Miss Pollard	16
1637	S. B. Rumson Friar Ruff	L. M.	E. S. Fowler	62
1638	K. R. Dunder	L. M.	Miss C. Macy	...
1639	K. R. Little Jack Horner	L. M.	Miss C. Macy	...
1640	K. R. Sentimental Tommy	L. M.	Miss C. Macy	...
1641	K. R. Winter Memorie	L. F.	Miss C. Macy	...
1642	K. R. Prince Holiday	L. M.	Miss C. Macy	...
1643	K. R. Fallulah Bettina	L. F.	Miss C. Macy	...
1644	S. B. Genée Winter	L. F.	Mrs. Eckert	30
1645	K. R. Snow White	L. F.	Miss C. Macy	...
1646	K. R. Betty Coe	L. F.	Miss C. Macy	...
1647	S. B. The Dusky Lady	L. F.	Mrs. Haughton	74
1648	S. B. Silver Dawn	L. M.	Mrs. Haughton	66
1649	R. Silver Tim of Haddo	L. M.	Mrs. Haughton	114
1650	R. Suliema	L. F.	Mrs. Haughton	116
1651	S. B. Argent Lustre	L. F.	Mrs. Haughton	8
1652	R. Alderwood Dandy	L. M.	Mrs. Crossley	81
1653	K. R. Patricia II.	L. F.	Mrs. Medbery	...
1654	K. R. Mike	L. M.	Mrs. Medbery	...
1655	K. R. Mizpah	L. M.	Mrs. Medbery	...

Number	Name	Breed and Sex	Owner	Page
1656	R. Black Diamond	L. F.	Mrs. Stubbs	83
1657	S. B. Boots. of Camden	L. M.	Miss B. Lusk	15
1658	R. Prince Royal	L. M.	Mrs. Means	106
1659	R. Goldy	L. F.	Mrs. Means	92
1660	R. Feathers	L. M.	Mrs. Means	90
1661	R. Baby	L. F.	Mrs. Means	82
1662	R. Marguerite II	L. F.	Mrs. C. E. Ansley	100
1663	S. B. Prince Feathers	L. M.	Mrs. Means	53
1664	S. B. Buster Bright	L. M.	Mrs. Means	18
1665	S. B. Marie Kellar	L. F.	Mrs. Means	46
1666	R. Greylock	L. M.	Mrs. E. T. Rice	92
1667	S. B. Chrysanthemum Patee II.	L. F.	Mrs. Schaffer	21
1668	S. B. Erebus II.	L. M.	Mrs. Bigelow	26
1669	S. B. Ashes	L. M.	Mrs. Bigelow	8
1670	S. B. Fuligo	L. F.	Mrs. Bigelow	30
1671	S. B. Clinker	L. F.	Mrs. Bigelow	22
1672	R. Hahaminne	L. F.	Mrs. Van Gorden	93
1673	K. R. Lady Pussy Willow	L. F.	Miss Weaver	...
1674	K. R. Lady Duffins	L. F.	Miss Weaver	...
1675	K. R. Persian King	L. M.	Miss Weaver	...
1676	K. R. Lady Muff	L. F.	C. Juanita Vest	...
1677	R. Mac	L. M.	Mrs. Anthony	99
1678	S. B. Sapphire	L. M.	Mrs. Kelf	64
1679	S. B. Sapphire Grace	L. F.	Mrs. Kelf	64
1680	S. B. Hyver of Sapphire	L. M.	Mrs. Kelf	34
1681	K. R. Lador	L. M.	Miss Leith	...
1682	R. Queen Zenobia	L. F.	Mrs. Fletcher	109
1683	R. Jeanette	L. F.	Mrs. A. Marcy	94
1684	S. B. Kilravock Vega	L. F.	Mrs. Watson	38
1685	K. R. Woodverge Lord St. Kitts	L. M.	Mrs. Gillespie	...
1686	K. R. Woodverge Sister Leonora	L. F.	Mrs. Gillespie	...
1687	K. R. Sim Sabiyah	L. F.	Miss Foote	...
1688	S. B. Arlington King	L. M.	Dr. Fink	8
1689	S. B. Obe	L. M.	Miss Pollard	49
1690	K. R. Black Boots	L. F.	Miss Pollard	...
1691	K. R. Bunty Blue Button	L. F.	Miss Pollard	...
1692	S. B. Tommy Tucker	L. M.	Mrs. P. Davie	75
1693	S. B. Nancy of Silverhome	L. F.	Mrs. Andrews	48
1694	K. R. Sheba	L. F.	Miss Hudson	...
1695	K. R. Persia II.	L. F.	Miss Hudson	...
1696	K. R. Cleo	L. F.	Miss Hudson	...
1697	K. R. Vesta	L. F.	Miss Hudson	...
1698	S. B. Snow Nymph	L. M.	A. W. Inslee	70
1699	R. Dos Reos	L. F.	Mrs. E. Reynolds	89
1700	R. Oreta	L. F.	Mrs. E. Reynolds	103

Number	Name	Breed		Page
		and Sex	Owner	
1701	R. Abdul Sunshine	L. M.	Mrs. E. Reynolds	81
1702	K. R. Eve	L. F.	Mrs. E. Reynolds	...
1703	K. R. Abdul Sunrise	L. M.	Mrs. E. Reynolds	...
1704	K. R. Pompom	L. F.	Mrs. E. Reynolds	...
1705	K. R. Meta	L. F.	Mrs. E. Reynolds	...
1706	K. R. Gold Silk	L. M.	Mrs. E. Reynolds	...
1707	K. R. Buttercup	L. M.	Mrs. E. Reynolds	...
1708	R. Rounton Moss Rose	L. F.	Miss Farrer	111
1709	K. R. Nanette of Samot	L. F.	Alfred Schwertz	...
1710	K. R. Sultan of Samot	L. M.	Alfred Schwertz	...
1711	K. R. Duke of Samot	L. M.	Alfred Schwertz	...
1712	K. R. Billy of Samot	L. M.	Alfred Schwertz	...
1713	R. Crown Silver Love	S. F.	Mrs. R. P. Brook	88
1714	R. Crown Silver Argie	S. F.	Mrs. R. P. Brook	88
1715	K. R. Crown Candy Kid	S. M.	Mrs. R. P. Brook	...
1716	K. R. The Red Rover	L. M.	Mrs. B. W. Stair	...
1717	R. Blackberry	L. M.	Mrs. L. F. Works	83
1718	K. R. Wahoo Lolita	L. F.	Mrs. Gilbert	...
1719	K. R. Ganymede II.	L. M.	Mrs. Gilbert	...
1720	S. B. Wahoo Punch	L. M.	Mrs. Gilbert	76
1721	S. B. King Midas of Elmwood	L. M.	Mrs. Freedley	38
1722	R. Princess Muff	L. F.	Mrs. Robinson	107
1723	R. Prince Blackie	L. M.	Mrs. Robinson	106
1724	S. B. Lord Cock Robin	L. M.	Mrs. T. Bell	43
1725	S. B. Bonnie Boy Admiral	L. M.	Mrs. T. Bell	14
1726	S. B. Bonnie Red Sparkle	L. M.	Mrs. T. Bell	14
1727	K. R. White Wylet of Camden	L. F.	Mrs. Warrington	...
1728	K. R. Lord Liberty of Camden	L. M.	Mrs. Warrington	...
1729	R. Fresh Ike	L. F.	Mrs. R. A. Golder	91
1730	K. R. Silver Heels	L. F.	Mrs. R. A. Golder	...
1731	K. R. Red Pepper	L. M.	Mrs. R. A. Golder	...
1732	K. R. Blitzen	L. M.	Miss McCoun	...
1733	K. R. Jove	L. M.	Miss McCoun	...
1734	S. B. Fluffy Connolly	L. F.	Mrs. Wilkins	29
1735	K. R. Buckey O'Connor	L. M.	Mrs. Wilkins	...
1736	S. B. Shawme Pixy	L. F.	Miss Yard	65
1737	S. B. Shawme Phoenix	L. M.	Miss Yard	65
1738	R. Sister	L. F.	Mrs. Castro	115
1739	S. B. Dolly Madison of Scranton	L. F.	Mrs. Castro	24
1740	R. Miffie Wooly West	L. F.	Mrs. Rollins	101
1741	R. Nanga Doola	L. M.	Mrs. Rollins	102
1742	R. Pompadour	L. F.	Mrs. Rollins	105
1743	R. Moon Flower	L. F.	The Misses Champion	102
1744	R. Bogota Songbird	L. M.	Miss Hydon	85
1745	R. Hallet	L. M.	Mrs. G. Thomas	93

Number	Name	Breed and Sex	Owner	Page
1746	R. Bunny of Mountainside	L. F.	Mrs. G. Thomas	86
1747	K. R. King Lion	L. M.	Mrs. G. Cooper	...
1748	K. R. Beautiful Lady	L. F.	Mrs. Shepard	...
1749	K. R. I. J. K. Red Lion	L. M.	Mrs. Ketchen	...
1750	K. R. I. J. K. Clementine	L. F.	Mrs. Ketchen	...
1751	K. R. I. J. K. Yellow Spot	L. F.	Mrs. Ketchen	...
1752	K. R. I. J. K. Freckled Lady	L. F.	Mrs. Ketchen	...
1753	K. R. Beggar Boy	L. M.	Mrs. Poole	...
1754	K. R. No Name	L. F.	Mrs. Poole	...
1755	K. R. Sing Sing	L. F.	Mrs. Poole	...
1756	K. R. No Name	L. F.	Mrs. Poole	...
1757	K. R. Cupid	L. M.	Mrs. Poole	...
1758	K. R. White Plains Crescent	L. M.	Mrs. Poole	...
1759	K. R. Diana of the Pools	L. F.	Mrs. Poole	...
1760	K. R. Sandy McAlpin	L. M.	Mrs. Kirkland	...
1761	K. R. Sandy Kirk	L. M.	Mrs. Kirkland	...
1762	R. Noirette	L. F.	Miss Roelker	103
1763	S. B. Hoosier Wink'em	L. M.	Mrs. Ball	34
1764	S. B. Lady Venice	L. F.	The Misses Champion	41
1765	S. B. Silverina of Elwood	L. F.	Mrs. Freedley	68
1766	K. R. Proteus	L. M.	Miss Waterbury	...
1767	R. Lady Buzz Buzz	L. F.	Mrs. Owen Kildare	96
1768	R. Toddlekings	L. F.	Miss C. M. Conger	117
1769	R. Midnight	L. F.	Mrs. Sehmeyer	101
1770	K. R. Mignon Oberanna	L. F.	Mrs. Warrington	...
1771	K. R. Pansy Prim of Camdentown	L. F.	Mrs. Warrington	...
1772	K. R. Cream Puff of Camdentown	L. M.	Mrs. Warrington	...
1773	K. R. Rose Marie of Camdentown	L. F.	Mrs. Warrington	...
1774	K. R. Impy of Mountainside	L. M.	Mrs. Thomas	...
1775	K. R. Evelyn Thaw	L. F.	Mrs. Thomas	...
1776	K. R. Ursus	L. M.	Mrs. Robinson	...
1777	K. R. Cupid II.	L. M.	Mrs. Robinson	...
1778	K. R. Aino	L. F.	Mrs. Robinson	...
1779	R. Golden Honey	L. F.	Miss Judge	92
1780	S. B. Prince Feramorz	L. M.	Miss Rasdale	53
1781	S. B. Imperator	L. M.	Miss Hopkins	35
1782	R. Sheila Azulita	L. F.	Mrs. Hall	112
1783	K. R. Kilravock Bandersnatch	L. M.	Miss Kroeh	...
1784	K. R. Kilravock Don Giulio	L. M.	Miss Kroeh	...
1785	K. R. Kilravock Donna Elena	L. F.	Miss Kroeh	...
1786	K. R. Kilravock Robber Bold	L. M.	Miss Kroeh	...
1787	R. Polly of Locustdale	L. F.	Mrs. H. Smith	105
1788	R. Pansy of Locustdale	L. F.	Mrs. H. Smith	103

Number	Name	Breed and Sex	Owner	Page
1789	S. B. Blue Shadow	L. F.	Mrs. Bradley	13
1790	S. B. Shawme Picayune	L. F.	Miss Yard	66
1791	K. R. Greenwich René Atossa	L. F.	Mrs. Mathis	...
1792	K. R. Greenwich René Regulus	L. M.	Mrs. Mathis	...
1793	K. R. Greenwich Rokeles Pollie	L. F.	Mrs. Mathis	...
1794	K. R. Greenwich Silver Buzz Buzz	S. M.	Mrs. Mathis	...
1795	K. R. De Soto	S. M.	Miss Moody	...
1796	R. Sancho San	S. M.	Miss Moody	112
1797	R. Aurora Bruno	L. M.	Mrs. Watson	81
1798	K. R. Azulita	L. F.	Mrs. G. Hall	...
1799	K. R. White Mazda	L. M.	Miss Johnson	...
1800	K. R. Abdullah	L. M.	Miss Johnson	...
1801	K. R. Atalatus	L. M.	H. W. Johnson	...
1802	S. B. Argent Chimes	L. F.	Mrs. Kelly	7
1803	S. B. Boston Boodles	L. M.	Mrs. Kelly	15
1804	S. B. Glory Boy	L. M.	Mrs. Kelly	31
1805	S. B. Sunset Lassie	L. F.	The Misses Champion	72
1806	K. R. Argent Lovelocks	L. F.	The Misses Champion	...
1807	K. R. Argent Longlocks	L. M.	The Misses Champion	...
1808	K. R. Argent Fuzzlocks	L. M.	The Misses Champion	...
1809	R. Rahmandale Queen Pouf	L. F.	Mrs. Hewitt	109
1810	S. B. Rahmandale Maida My Persian Rose	L. F.	Mrs. Hewitt	58
1811	S. B. Kilravock Flippity	L. F.	Miss J. R. Kroeh	37
1812	S. B. Prince Apollo	L. M.	Mrs. Mathues	53
1813	R. Lady Josephine	L. F.	Mrs. Mathues	97
1814	R. Lord Robert Connor	L. M.	Mrs. B. T. Connor	98
1815	R. Pavlowa	L. F.	M. T. DeWitt	104
1816	K. R. Blue Mischief	L. F.	Mrs. Golder	84
1817	S. B. Cumberland Lady	L. F.	Mrs. C. Yates	24
1818	K. R. Zara	L. F.	Miss Hudson	...
1819	K. R. Jack be Nimble	L. M.	Mrs. Gillespie	...
1820	K. R. Woodverge White Cosey	L. F.	Mrs. Gillespie	...
1821	S. B. Kilravock Eiderdown	L. M.	Miss Kroeh	37
1822	K. R. Largo of Camden	L. F.	Mrs. Warrington	...
1823	K. R. Scherzo of Camden	L. F.	Mrs. Warrington	...
1824	S. B. Silver Frost	L. M.	Mrs. Sinclair	67
1825	R. Scotti	L. M.	Mrs. Bailey	112
1826	R. Elco Molly Baron	L. F.	Mrs. Shepard	90
1827	R. Japonica	L. F.	Mrs. Browning	94
1828	K. R. Kerins	L. M.	Mrs. Browning	...
1829	K. R. Marco	L. M.	Mrs. Browning	...
1830	K. R. Garda	L. F.	Mrs. Browning	...

Number	Name	Breed and Sex	Owner	Page
1831	R. Blarney	L. M.	Miss Judge	83
1832	R. Honey Gold Coin	L. F.	Miss Judge	93
1833	K. R. Rube	L. M.	Mrs. Norton	...
1834	K. R. Ruby Lion	L. M.	Mrs. Norton	...
1835	R. Swinton Daffodil (Ch.)	L. M.	Mrs. Norton	116
1836	S. B. The Blackwell jest	L. M.	Mrs. Brayton	74
1837	R. Todge the Dodge	S. F.	Mrs. Taylor	117
1838	R. Chang II.	S. M.	Mrs. Taylor	87
1839	S. B. Copper Belle	L. F.	Dr. Mary Jones	23
1840	S. B. Jammu	L. F.	Mrs. Lynch	35
1841	K. R. Silver Bells	L. F.	Mrs. Shipman	...
1842	S. B. Regal Sunia	L. F.	Mrs. Freedley	60
1843	R. The Blackmoor of Elmwood	L. M.	Mrs. Freedley	116
1844	R. Tealy Belle	L. F.	Mrs. Freedley	116
1845	K. R. Bella Donna of Elmwood	L. F.	Mrs. Freedley	...
1846	K. R. Bellissima	L. F.	Mrs. Freedley	...
1847	K. R. Sunmaid of Elmwood	L. F.	Mrs. Freedley	...
1848	K. R. Gloriana of Elmwood	L. F.	Mrs. Freedley	...
1849	K. R. Lord Tabasco	L. M.	Mrs. Freedley	...
1850	S. B. Blue Cloud	L. F.	Miss Pollard	12
1851	R. Beauty of Bromholme	L. F.	Mrs. D. W. Brown	82
1852	S. B. Bettine	L. F.	Mrs. D. W. Brown	11
1853	S. B. Orange Stripes	L. F.	Mrs. D. W. Brown	49
1854	R. Princess Ottama	L. F.	Michael Stillman	108
1855	K. R. Little Silver	L. F.	Michael Stillman	...
1856	K. R. Princess Tabitha	L. F.	Michael Stillman	...
1857	K. R. Prince Jerry	L. M.	Mrs. Stillman	...
1858	R. Governor's Lady	L. F.	Mrs. F. Sargent	92
1859	K. R. Vulpine	L. M.	Mrs. P. F. Rohrbach	...
1860	S. B. Alstead Artist	L. M.	Mrs. C. M. Lunt	81
1861	R. Alstead Beauty	L. F.	Mrs. C. M. Lunt	...
1862	R. Snow White	L. F.	Miss Carroll Macy	71
1863	K. R. Saucy Imp	L. F.	Mrs. R. A. Golder	...
1864	K. R. Dimples	L. F.	Mrs. R. A. Golder	...
1865	K. R. Frederick	L. M.	Mrs. C. W. Sands	...
1866	K. R. Charley	L. M.	Mrs. C. W. Sands	...
1867	R. The Imp	L. M.	Mrs. F. J. Mayer	117
1868	S. B. Shawme Philomel	L. F.	Miss E. G. Hydon	65
1869	K. R. Silver Muffkins	L. M.	Mrs. H. Shipman	...
1870	K. R. Silver Fuzzie Wuzzie	L. F.	Mrs. H. Shipman	...
1871	S. B. Chappie Boy	L. M.	Mrs. Bernstein	19
1872	K. R. Bonnie Pharaoh	L. M.	Mrs. T. Bell	...
1873	S. B. Argent Glory	L. F.	The Misses Champion	7
1874	K. R. Sunset Brilliant	L. M.	The Misses Champion	...

Number	Name	Breed and Sex		Owner	Page
1875	K. R. Snow Ball	L. M.		Mrs. Bernstein	115
1876	K. R. Lionel	L. M.		Mrs. F. L. Norton	...
1877	K. R. Wahoo Colly Anne	L. F.		Mrs. Griffiths	...
1878	R. Shogun	L. M.		Mrs. F. Y. Mathis	113
1879	R. Burnham Chang	Siam.M.		Mrs. F. Y. Mathis	86
1880	R. Devon Pixy	L. M.		Mrs. F. Y. Mathis	89
1881	K. R. Wamba	L. F.		Mrs. F. Y. Mathis	...
1882	K. R. Greenwich Pom-Pom	L. M.		Mrs. F. Y. Mathis	...
1883	R. Orange Kitten	L. F.		Miss Grace Kopkins	103
1884	R. Crown Aurora Topaz	L. M.		Mrs. L. J. Ketchen	88
1885	R. White Rose of Persia	L. F.		Mrs. C. N. Bailey	119
1886	K. R. Dolly Gray	L. F.		Mrs. C. N. Bailey	...
1887	S. B. Avesta	L. F.		Mrs. C. L. Jenkins	9
1888	S. B. Fairy Mary	L. F.		Mrs. C. L. Jenkins	27
1889	S. B. Silver Wood of Savena	L. M.		Mrs. L. J. Wood	69
1890	S. B. Silver Ariel	L. M.		Mrs. L. J. Wood	66
1891	S. B. Pajorita	L. F.		Mrs. C. W. Sammis	50
1892	R. Snowflake Friar Tyke	L. M.		Mrs. C. A. Davenport	115
1893	R. Virginia Belle	L. F.		Mrs. C. A. Davenport	...
1894	S. B. Alderwood Sancho	L. F.		Mrs. W. J. Crossley	5
1895	S. B. Lady Allison	L. F.		Mrs. M. Etsinger	39
1896	S. B. Lady Chorister	L. F.		Mrs. Crickard	40
1897	R. Columbine Lady Thelma	L. F.		Mrs. C. A. Davenport	87
1898	S. B. Queen Clytemnestra	L. F.		Mrs. P. P. Ladd	57
1899	R. Lady Delle Ladd	L. F.		Mrs. P. P. Ladd	96
1900	R. Lord Goldemar Ladd	L. F.		Mrs. P. P. Ladd	98
1901	R. Sir Peter Pan	L. M.		E. J. Kanberg	114
1902	R. Golden Locks	L. F.		Mrs. J. S. Crickard	92
1903	S. B. Sir Knight	L. M.		Mrs. A. W. Hardy	70
1904	R. Rhododendron Dolly	L. F.		Mrs. L. A. Harding	110
1905	S. B. Rhododendron Duke	L. M.		Mrs. L. A. Harding	62
1906	S. B. Chico Foster	L. M.		Miss N. Foster	20
1907	R. Red Bill	L. M.		Miss Van Wormer	109
1908	R. Little Miss Toohey	L. F.		Mrs. R. A. Clark	98
1909	R. Princess Amorita	L. F.		Miss M. B. DeWitt	107
1910	R. Molly Mama	L. F.		Mrs. R. G. Hunt	101
1911	R. Molly Bawn	L. F.		Mrs. R. G. Hunt	101
1912	R. Ann Grey	L. F.		Mrs. R. G. Hunt	81
1913	R. Bessie	L. F.		Mrs. R. H. Borden	82
1914	R. Sammy	L. M.		Mrs. R. H. Borden	112
1915	R. Betty II.	L. F.		Mrs. E. A. Ludwig	83
1916	R. Eric the Red	L. M.		Mrs. M. A. Whiting	90
1917	R. Mother Minette	L. F.		Miss A. E. Roelker	102
1918	R. Lady Teazole	L. F.		Herbert Meyer	97

Transfers

Number	Name	Breed and Sex	Owner	Page
513	R. Mistie	L. M.	Miss C. M. Waterbury	101
539	S. B. Ch. King Winter	L. M.	Miss Carroll Macy	39
686	R. Gay Hussar	L. M.	Mrs. Bailey	30
716	S. B. Ch. M'lle Genée	L. F.	Miss Carroll Macy	44
975	S. B. Oro Grande	L. M.	Mrs. Britton Davis	50
1022	R. White Prince	L. M.	Mrs. B. Lewis	118
1167	R. Silver Lad	L. M.	K. Stirling	114
1235	S. B. Ch. Cheetah	L. F.	Mrs. A. McAllister	10
1241	R. Jacknetta	L. F.	Mrs. C. J. Browning	94
1264	R. Lali	L. F.	Mrs. H. Shipman	98
1301	S. B. Mayblossom of Silverholme	L. F.	Mrs. L. C. Andrews	47
1348	S. B. Bungalow Turks Cap of Hyver	L. M.	Miss A. L. Pollard	17

