

Siamese

Cat Register.

Elsie M. Hughes

Havelock Rd

Shrewsbury

from Mrs Peleg.

Mary Sumner

SIAMESE CAT REGISTER

A

LIST OF ALL REGISTERED SIAMESE CATS

Giving, as far as is known, their
SIRES & DAMS, DATES OF BIRTH,
BREEDERS & OWNERS.

Complete to April 30th, 1924.

Compiled by

MAJOR E. SYDNEY WOODIWISS, M.B.E.

Hon. Sec., The Siamese Cat Club.

Cloth Bound 5/-, post free 5/6.

CHELMSFORD:

PRINTED BY THE "ESSEX WEEKLY NEWS" SERIES, LTD.,
1924.

PREFACE.

I have compiled this little book at the request of and for the service of several who share my admiration and affection for the Siamese Cat.

It contains, as far as I can trace, the names of all Siamese Cats that have appeared in all the Stud Books published by the National Cat Club, the Cat Club, and the Governing Council, and also from many old Show Catalogues and Registers, but as many of the old records are impossible to obtain, there will doubtless be many of the earlier Cats omitted, as I find cat records have not been as carefully preserved by Breeders and Exhibitors as they might have been or as is the case in other breeds of livestock.

My book, such as it is, is completed up to the end of April, 1924, and I am confident that none of the Breeders, Owners, and Exhibitors who consult its pages will cavil at the few errors or omissions that may be found in what is but an earnest endeavour to give them useful information in a compact and convenient form, thus saving them time and trouble and contributing, however humbly, to the interests of the Siamese Cat.

I should be grateful to the readers if they would kindly oblige me by drawing attention to any errors or omissions in this book, so that the necessary corrections can be made in a second edition, if called for.

I have to thank Miss Busted, Mrs. Kennaway, Miss H. Lea, Mrs. Scott Russell, and Mr. Sam Woodiwiss for their great help in furnishing me with books, registers, catalogues, etc., which have been of great assistance to me and without which I could not have completed this work; also to many Breeders who have so kindly given me records of their cats.

INTRODUCTION.

Of all breeds of Cats there is none that has so many endearing characteristics as the Siamese, with its graceful formation, unique colouring, brilliant blue eyes, wonderful instinct, and almost human affection.

The head is decidedly longer and more pointed than that of the ordinary domestic cat, the eyes more slanting towards the nose, typical of its Eastern origin. The form is slender and graceful, body rather long, set on legs proportionately slight, with oval feet; tail thin and tapering. The coat should be soft and silky, decidedly close lying, of a uniform cream colour, with mask, legs, feet, and tail of a dark and clearly-defined shade of seal brown.

According to a well-known authority, these Cats are looked upon with reverence by the people of Siam, being believers in the doctrine of the transmigration of souls; and according to an ancient legend nothing harmful can happen to people when travelling if they have one of these sacred cats with them.

The idea that Siamese Cats are carefully guarded and bred in the Royal palace at Bangkok nowadays has been absolutely denied by certain people who have been in positions of authority at Bangkok, who also state that the breed is rare in any part of the country, even in and around Bangkok. They appear to have been in England for many years now, but, according to Mr. Harrison Weir, the number exhibited at the Crystal Palace Shows between the years 1871 and 1887 was fifteen females and only four male, some of which were neuters.

Amongst some of the earliest Breeders and Exhibitors in England might be mentioned Lady Dorothy Nevill, the late Duke of Wellington, Mrs. Scott, of Rotherfield, Mr. Young, of Harrogate, Mrs. Brennand, Lady Vyvyan, Miss Forestier Walker, and Mrs. Lee, of Penshurst.

The Siamese Cat Club for the protection and improvement of the breed appears to have been formed in Oct., 1901, from which date it has continued to look after the interests of the breed, and at the time of writing is in a most flourishing condition, having a membership of seventy-five. The following article, culled from "Our Cats" of July 24th, 1909, appears to me to be of such great interest to all lovers of Siamese Cats that I herewith reprint it for the benefit of those who may never have had a previous opportunity of seeing it.

E. SYDNEY WOODIWISS.

Woodroffe,
Great Waltham.
May, 1924.

THE SIAMESE TEMPLE CAT.

By H. D. Bassett.

A visitor to the temples in Siam and Anam occasionally sees a seal-coloured cat with blue eyes therein, and on inquiry will be told that the "hao mao" (pretty cat) belongs there. If that does not satisfy him the bonze (priest) becomes very vague in his replies, and the visitor gives up the attempt of extracting information, setting the bonze down as stupid. He is not stupid at all, but not desiring to talk about the cat and at the same time desirous to show the visitor every courtesy (at a price) he changes the subject. The writer studied and questioned without avail all of the bonzes with whom he came in contact, and also sought information from the people, but while admitting that the cat was of some use in their religious ceremonies they declined to state anything else. That the Temple Cat does enter into their religious ceremonies I am quite convinced, and this is especially the case with the black ones. These I have seen on two occasions enclosed in gilded cages with incense burning in front of them and with offerings of food placed before their domiciles. Among the Anamites the cat is regarded with great affection, and is guarded as being of great value. No woman's jewellery is more carefully guarded than is her cat. I once made an aged bonze an offer for a huge black specimen which was contentedly reposing on a cushion in a very richly-ornamented cage, and was very severely shunned by himself and his fellows, besides being an object of suspicion all the time that I remained in the Temple.

In the coast cities there are any number of so-called Siamese Cats, which are in reality genuine Siamese Cats, but they are of a mongrel breed and generally distinguished by some imperfection of either colour or mal-formation of the body. These seem to have come into view about the time of the Boxer trouble, and are undoubtedly the result of the mixing of the Temple Cat with the common cat which is found all over China. The breed is very quickly discovered, as the results of the cross are not happy ones, the progeny being distinguished by deformed tails, short

hooks, bad eyes, poor markings, and other disfigurements too numerous to mention. These are the cats which are very frequently shown in the exhibitions and are always the ones which are carried away from Cochin-China. There are at the present time but three genuine Siamese Temple Cats on record that are of the pure Royal Temple strain. In fact, as far as the principal line is concerned, they are the only ones living. Two of them, I am informed, are in the possession of the King of Belgium; the other, a male, is owned by Madame Blanche Arral. Mr. John D. Archbold owned one, but I am informed, that it is dead.

The present King of Siam presented Madame Arral with a beautiful pair from the Royal Temple. These had kittens, and it was from them that the pair were raised which were sent by the writer to the Exposition at Liege, Belgium, where they were sold, so I am informed, for six thousand francs. There were two sent to the Zoological Gardens at Sydney, Australia, but they have since died, and a third sent to New York for Mr. Archbold. While still in the East (I spent several years there) the entire line of Royal Temple Cats, together with the Temple, was destroyed by a typhoon which partially wrecked the towns all along the coast of China. Cochin China especially suffered. Undoubtedly there were cats taken from other temples to replace the ones killed, but of the old Royal lines only the three I mention are alive.

The Siamese Temple Cat differs from the common or garden variety in the same manner as a thoroughbred race-horse differs from the wild horse of the prairies. The Temple Cat is the outcome of long years of careful breeding and anxious care. He is very fragile when taken from the temples, and for that reason is very difficult to raise. Out of ten kittens, in the same climate, I have only been able to raise two, and that was a big average. It is extremely advisable not to inbreed, as doing so destroys the colour of the eyes and also mottles the fur.

The pure race is born white with no markings at all; as they grow older they begin to show on their feet, tail, ears, and face a slight colour, which gradually deepens until it is decidedly shown. This "colour" is really no colour, but a smudge, looking like as if the kitten was dirty. These markings gradually change to a brown, which gradually grow darker until the points mentioned, feet, ears, face, and tail are of a very decided brown colour, which grows deeper with age until at maturity the shade is deep chocolate or burnt umber. The body at about six months com-

mences to change from white to a light seal colour until as the cat increases in age the entire body is of a beautiful seal (natural) or fawn colour, shading off to nearly pure white on the belly. This colour deepens with age, but always retains its tonal characteristics—i.e., the parts which are dark deepen in shade as the lighter colours become darker. There are nine points which always are to be noted. Four feet, two ears, tail, face and a patch between the shoulder blades these are always strongly identified, and any deviation is sure to show a bad streak in the line. The eyes are of a beautiful azure, generally darker in the females than in the males. The tail is long and lithe and pointed. Any specimen having a knob, kink, or imperfection in this respect shows that there has been a cross with the common strain, and should be destroyed, as it is absolutely useless for breeding purposes. The body is like that of a tiger, and in walking the cat exhibits the same gliding lurching gait as that animal. The body sinks down between the shoulders, and the hind legs are let down until the cat rests on its hocks. I believe that this is a characteristic of the race which remains from his savage ancestor. From specimens of the jungle or wild cat which I have found I am inclined to the belief that the Temple Cat owes his existence to them, probably being domesticated in the Temples and thus losing his more pronounced stripes and body markings.

My experience, extending over seven years, has proven one very extraordinary thing. In about every fifth generation there will be found a black kitten, and in every case it is a male. I have never known this to fail. Coal black from top to tip, with eyes of a deep golden colour, not yellow, but more of the orange colour. His get are normal, and I believe that this is the reason that the colour remains with the breed in the Temples. (I have seen a great many specimens of the Siamese Temple Cats which have been raised in confinement, and they have all shown decided white tendencies.) Only one (black) have I been able to raise, and unfortunately he was killed after fathering two litters of kittens. I have seen two, however, in the Temples, and they were of extraordinary size.

The race is of exceptional intelligence, and if taken young can be taught the usual tricks acquired by a pet terrier. The male in possession of Madame Arral retrieves like a spaniel, but not in water; at Sydney they had a male which sat up, shook hands, and performed various tricks. Of affectionate nature, they will follow one around like a dog, and make very companionable pets.

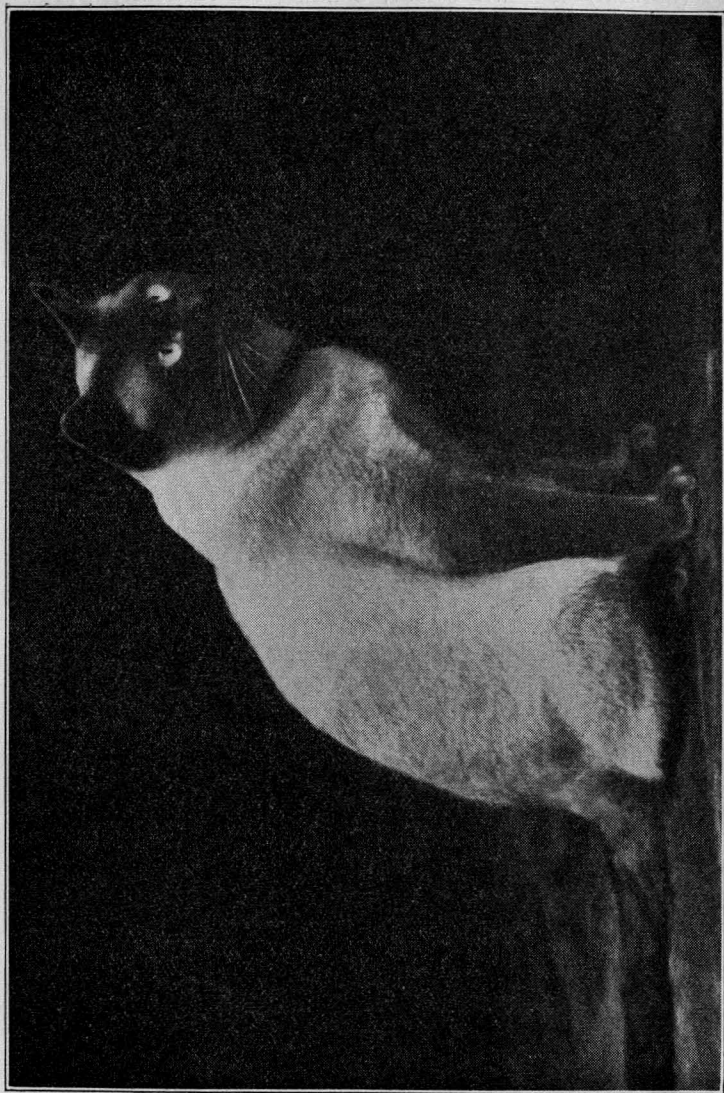

Mrs. de Vere Brooke's CHAMPION SANCHE

KEY TO ABBREVIATIONS.

- m. Male, f. Female, n. Neuter.
 br. Breeder.
 b. Date of birth.
 s. Sire.
 d. Dam.
 N.C.C. I. National Cat Club Stud Book, Vol. I. and so on to VI.
 C.C. The Cat Club (founded by Lady Marcus Beresford) Stud Book.
 G.C.C. The Governing Council of the Cat Fancy. Stud Books, Vols. I and II.
 C.P. Crystal Palace.
 S.C.C.C. Southern Counties Cat Club.
-

SIAMESE CAT REGISTER.

A.

- Aguthia.** m., 1730 N.C.C. III., particulars unknown, imported, b. 1894. Owner, Mr. A. E. Stiven.
- Ah Choo.** f., 283a N.C.C. VI., s. Tiam O'Shian III., d. Polyphema, br. Lady Vyvyan, b. May 3rd, 1900. Owner, Mrs. M. Robinson. Prizes: 1st Manchester 1901, 1st Botanic, 1st C.P. 1902.
- Ahlan.** m., s. Ming, d. Bhopal Ranee, br. Owner, b. Aug. 9th, 1912. Owner, Mrs. Robinson.
- Ahmatt.** m., particulars unknown, imported, br. Owner, b. about 1908. Owner, Mrs. Lowry.
- Alector.** m., pedigree unknown, br. Owner, b. April 14th, 1906. Owner, Mrs. E. Trotter.
- Ampal.** m., particulars unknown. Owner, Miss Martin. Prizes: 2nd Manchester 1897.
- Ampat.** m., particulars unknown, b. Sept., 1893. Owner, Lt.-Col. A. C. Alexander, R.E. Prizes: 2nd C.P. 1895.
- Anak Kechil of Hounslow.** f., particulars unknown, imported, b. Dec. 5th, 1922. Owner, Mrs. Armstrong. Prizes: 3rd S.C.C.C. 1924.

- Ananda.** f., s. Ch. Kew King of Siam, d. Kim, br. Owner, b. April 19th, 1906. Owner, Mrs. Chilcott. Prizes: 3rd N.C.C. 1906.
- Anderson Manor Chang.** m., s. Anderson Manor Peto, d. Anderson Manor Queen, br. Owner. Owner, Mrs. Gordon Gratrix. Prizes: 3rd Richmond 1913.
- Andy Percival.** m., s. Donato, d. Ch. Kinkina, br. Owner, b. April 22nd, 1923. Owner, Mr. Percival. Prizes: 3rd Reading, 1st Croydon 1923.
- Anthony of Cornwall.** n., s. Mr. Tailtop, d. Kinkina, br. Miss C. Fisher, b. March 24th, 1920. Owner, Mr. A. Percival. Prizes: 2nd S.C.C.C. 1924.
- Appah.** m., s. Ch. Mon Dek, d. Putch, br. Owner, b. April 15th, 1923. Owner, Mrs. Hindley.
- Apple.** f., s. Tino, d. Blue Belle, br. Mrs. Robinson, b. March 1st, 1921. Owner, Mr. and Mrs. Whitaker.
- Aseisi.** m., s. Bigabois, d. Beryl, br. Owner, b. March 12th, 1922. Owner, Mrs. Wildeboer.
- Aurelia.** f., s. Beauty Boy, d. Slye, br. Mrs. Riccard, b. June 2nd, 1923. Owner, Miss S. Bate.
- Ayerthia.** f., particulars unknown, b. Jan., 1894. Owner, Mr. A. E. Stiven. Prizes: 3rd N.C.C. 1894.
- Ayntha.** f., particulars unknown. Owner, Mrs. Horsfall.
- Ayusha.** f., 196 C.C. I., particulars unknown, imported, b. 1897. Owner, Mrs. W. R. Temple. Prizes: 2nd Westminster 1900.
- Aza.** m., particulars unknown. Owner, Mrs. Botfield.

B.

- Babbles.** f., 245 G.C.C. I., s. Wankee III., d. Kunkan, br. Owner, b. June 12th, 1908. Owner, Mrs. M. Robinson. Prizes: 1st Richmond, 1st and 2nd N.C.C. 1911, 1st Richmond 1913.
- Babetta.** f., s. Tino, d. Springfield Yum Yum, br. Miss Longe, b. March 2nd, 1923. Owner, Major E. S. Woodi-wiss.
- Babs.** f., s. Wankee III., d. Kunkan, br. Owner, b. June 12th, 1908. Owner, Mrs. M. Robinson. Prizes: 1st and ch. Richmond, 1st and ch. Crystal Palace 1911.
- Babs Percival.** f., s. Ruan of Cornwall, d. Barbara, br. Owner, b. Feb. 20th, 1923. Owner, Mr. A. Percival.

- Baby Beau.** m., s. Beauty Boy, d. Blackdown Squeak. Owner, Miss Moore.
- Baby Tom.** m., s. Tommie, d. Crumpet. Owner, Mrs. Meredith.
- Banger.** f., s. Tino, d. unknown, br. J. Roaker, b. July 7th, 1923. Owner, Mr. J. Newman. Prizes: 1st S.C.C.C. 1924.
- Bangkok of Kepwick.** m., 2135 N.C.C. IV., s. Puppy, d. Susa, br. Mrs. Chapman, b. May, 1895. Owner, Mrs. McL. Morrison.
- Bangkok.** m., pedigree unknown, br. Mr. Dennis, b. Sept., 1898. Owner, Mrs. D. Logan.
- Bangkok Prince.** m., s. Royal Siam, d. Maimoune, br. Mrs. Spencer, b. July 3rd, 1897. Owner, Hon. Mrs. Mc. L. Morrison.
- Bangtza.** m., 60b N.C.C. VI., s. King of Siam, d. Dollie, br. Lady Marcus Beresford, b. June 12th, 1903. Owner, Mrs. M. Robinson. Prizes: 1st Manchester, 1st Richmond, 2nd Crystal Palace, 1904.
- Banjo.** m., s. Boojum II., d. Bandoola, br. Owner, b. April 10th, 1906. Owner, Mrs. Backhouse. Prizes: 1st N.C.C. 1906.
- Banker.** m., s. Kew King of Siam, d. Rangoon II., br. Owner, b. April 9th, 1906. Owner, Miss Burton. Prizes: 2nd N.C.C. 1906.
- Bankok Mow.** m., particulars unknown, imported. Owner, Mrs. Patton-Bethune.
- Barbara of Cornwall.** f., 515 G.C.C. II., s. Mr. Tailtop, d. Kinkina, br. Miss C. Fisher, b. July 12th, 1919. Owner, Mr. A. Percival. Prizes: 2nd N.C.C. 1920, 3rd N.C.C. 1921.
- Barbetti.** f., s. Southampton Siam of Bangkok, d. Wing of Woodroffe, br. Major Kevern Nutt, b. Oct. 19th, 1923. Owner, Mrs. E. J. Byatt.
- Baron de Chaseley.** m., s. Chaseley Tiger, d. Chaseley Freda, br. Miss Armitage, b. April 15th, 1907. Owner, Mrs. V. Kay.
- Barretti.** m., s. Kew King of Siam, d. Keofah, br. Miss M. Barrett Johnson, b. April 4th, 1909. Owner, Mrs. W. Adams. Prizes: 3rd N.C.C. 1909.
- Bassah Prince.** m., particulars unknown, imported. Owner, Miss H. Sintzerwich.

- Bat.** m., s. Wankee III., d. Mom Pish Tush, br. Owner
b. May 9th, 1907. Owner, Mrs. de Vere Brooke.
- Beauty Boy.** m., s. Mr. Tailtop, d. Kinkina, br. Miss C
Fisher, b. June 9th, 1918. Owner, Mrs. Watson.
- Bebe.** f., s. Prince Damrong, d. Cynthia, br. Owner, b
July 11th, 1907. Owner, Miss Alys Gibbs.
- Beblette.** f., s. Rajah, d. Beblette I., br. Owner. Owner
Miss Noble.
- Belle Ma-Mie.** f., s. Chico, d. Chula, br. Mrs. Greig, b.
Aug. 24th, 1899. Owner, Miss E. B. Axford.
- Benda Hara.** m., s. Kew Prince of Siam, d. Ranee III.,
br. Owner, b. June 8th, 1913. Owner, Mrs. Scott
Russell. Prizes: 3rd N.C.C. 1914.
- Bennie.** m., s. King Kesho, d. Minita, br. Mrs. Brodie,
b. Nov. 9th, 1897. Owner, The Hon. Mrs. Green
Wilkinson.
- Beryl.** f., s. Raj, d. Hazel, br. Miss Noble. Owner, Mrs.
Wildeboer.
- Betty.** f., s. King of Siam, d. Mais, br. Mrs. Hankey, b.
Sept., 1902. Owner, Mrs. Markham.
- Bhopal Ranee.** f., s. & d. unnamed, br. Mrs. Blackmore,
b. Feb. 13th, 1911. Owner, Mrs. M. Robinson.
- Biba.** f., 197 C.C. I., s. Wankee, d. Rynda, br. Owner, b.
Feb. 12th, 1899. Owner, Mrs. Robinson. Prizes: 2nd
Westminster 1900.
- Biddy.** f., 1581 N.C.C. II., s. Tiam O'Shian II., d. Vashti,
br. Lady Vyvyan, b. Jan., 1893. Owner Miss Vyvyan.
- Bigabois.** m., 497 G.C.C. II., s. Bobolinko, d. Genifer, br.
Owner, b. Sept. 14th, 1918. Owner, Mrs. M. Robinson.
Prizes: 3rd S.C.C.C., 1st and ch. Croydon 1920, 3rd
S.C.C.C., 2nd Croydon, 2nd N.C.C. 1921.
- Bigit.** m., 1181 N.C.C. I., s. Vishnu, d. Saiwan, b. Nov.
20th, 1890. Owner, Lady Vyvyan.
- Bilikins.** f., pedigree unknown, br. Mrs. Sequist, b. March,
1915. Owner, Lady Holt.
- Billiken of Kendal.** m., s. Prince Henry, d. Queen
Willamig, br. Capt. Ladds, b. Aug., 1912. Owner, Miss
M. Wilkinson. Prizes: 2nd Richmond 1913.
- Blackdown Bubbles.** f., s. Prince Souti, d. Rani, br. Miss
Fall. Owner, Mrs. Watson.
- Blenheim Moumoute.** f., particulars unknown, imported.
Owner, The Duchess of Marlborough.

- Blenheim Tootie.** f., s. Prince, d. Blenheim Moumoute, br. Owner, b. August 10th, 1921. Owner, The Duchess of Marlborough.
- Bletchley Jean.** f., 136 G.C.C. I., s. Ch. Sancho, d. Bletchley Jane, br. Owner, b. October 11th, 1910. Owner, Mrs. H. Walker. Prizes: 2nd Newbury 1912.
- Blue Bell of Drayton.** f., s. Royal Siam, d. Princess Maimoune, br. Owner, b. May 12th, 1907. Owner, Mrs. Spencer.
- Bobolinko.** m., s. Prince Vudighi, d. Bhopal Ranee, br. Owner, b. Jan. 20th, 1916. Owner, Mrs. M. Robinson. Prizes: 2nd N.C.C., 1st Richmond 1916.
- Bogey.** f., s. Siam King, d. Princess Victoria, br. Owner, b. Oct. 28th, 1902. Owner, Mrs. Mousley. Prizes: 3rd Manchester 1904.
- Bogey.** n., s. Ch. Sancho, d. Ranee of Bikanir, br. Owner, b. Nov. 18th, 1917. Owner, Lady Holt. Prizes: 2nd N.C.C. 1921.
- Bonnie Lassie.** f., s. Kew King of Siam, d. Naughty Saidee, br. Mrs. Kennaway, b. May 21st, 1907. Owner, Miss Alys Gibbs.
- Boodoo.** m., s. Wankee, d. Yvette, br. Owner, b. July 8th, 1899. Owner, Miss Vera Willard.
- Boojum.** m., s. Ch. Wankee, d. Ch. Eve, br. Owner. Owner, Mrs. Backhouse.
- Boojum II.** m., s. Boojum, d. Ranee, br. Owner. Owner, Mrs. Backhouse.
- Bosun.** m., particulars unknown. Owner, Mrs. Murray Rumsey.
- Boy Damrong.** m., s. Prince Damrong, d. Princess Tuli, br. Owner, b. May 17th, 1907. Owner, Mrs. M. Robbins.
- Bridgford Bobolinko.** m., s. Bigabois, d. Wee Moo, br. Mrs. Pym, b. May 8th, 1922. Owner, Miss G. Fox.
- Bridgford Sophie.** f., s. Bigabois, d. Wee Moo, br. Mrs. Pym, b. May 8th, 1922. Owner, Miss G. Fox.
- Britannia.** f., 516 G.C.C. II., s. Tomkatapuss, d. Coona's Cat, br. Owner, b. Aug. 3rd, 1914. Owner, Miss Ruby Clarke. Prizes: 3rd Newbury, 1st and ch. N.C.C. 1921.
- Budge.** f., s. Bosun, d. Mousie, br. Owner, b. November, 1897. Owner, Mrs. Murray Rumsey.

- Bunejip.** f., s. Tiam O'Shian IV., d. Opossum, br. Mrs. Richardson, b. April 22nd, 1903. Owner, Mrs. L. E. Musson.
- Bungah.** s. Puket, d. Kuching Betty, br. Owner, b. April 1912. Owner, Mrs. Scott Russell. Prizes: 2nd Newbury, 1913.
- Bunty Son of the Lad.** m., s. Carlisle Lad, d. Cumberland Princess, br. Owner, b. Oct. 7th, 1913. Owner, Mrs. Reay. Prizes: 1st Patriotic 1914.
- Burma.** f., 517 G.C.C. II., s. Ju-Jitsu, d. Meesa, br. Mrs. Thomas, b. Oct. 12th, 1912. Owner, Miss F. Moore. Prizes: 2nd Brighton 1921.
- Burnham Abbot.** m., 498 G.C.C. II., s. Burnham Haps, d. Burnham Tah, br. Owner, b. April 15th, 1919. Owner, Mr. A. Shakespear. Prizes: 2nd Croydon, 2nd N.C.C. 1920, 2nd Brighton, 3rd Newbury, 1st and ch. N.C.C. 1921, 2nd Newbury 1922.
- Burnham Buddha.** m., s. Lord Rivett, d. Carnac Lady, br. Owner, b. March 11th, 1910. Owner, Mr. A. Shakespear. Prizes: 3rd N.C.C. 1910.
- Burnham Farzin.** f., s. Burnham Kah, d. Burnham Tah, br. Owner, b. June 1st, 1912. Owner, Mr. A. Shakespear. Prizes: 3rd Newbury 1915.
- Burnham Gem.** f., s. Burnham Tree, d. Burnham Rhoda, br. Owner, b. March 7th, 1922. Owner, Mr. A. Shakespear. Prizes: 3rd Reading 1923.
- Burnham Haps.** m., s. Burnham Kah, d. Susi, br. Owner, b. March 15th, 1914. Owner, Mr. A. M. Shakespear.
- Burnham Iris.** f., s. Burnham Abbot, d. Phyllis, br. Owner. Owner, Mr. A. M. Shakespear.
- Burnham Joan.** f., s. Burnham Abbot, d. Burnham Phyllis, br. Owner, b. Nov. 20th, 1921. Owner, Mr. A. M. Shakespear.
- Burnham Kah.** m., s. Ch. Sancho, d. Carnac Lady, br. Owner, b. June 1st, 1911. Owner, Mr. A. M. Shakespear.
- Burnham Lady.** f., s. Lord Rivet, d. Carnac Lady, br. Owner, b. July 25th, 1910. Owner, Mr. A. M. Shakespear.
- Burnham Myth.** f., s. Burnham Tree, d. Burnham Iris, br. Owner, b. April 10th, 1922. Owner Mr. A. M. Shakespear.

- Burnham Rahda.** m., s. Lord Rivett, d. Carnac Lady, br. Owner, b. July 25th, 1910. Owner, Mr. A. M. Shakespear.
- Burnham Rama.** m., s. Lord Rivett, d. Carnac Lady, br. Owner, b. July 28th, 1910. Owner, Mr. A. M. Shakespear.
- Burnham Rhoda.** f., s. Burnham Trice, d. Burnham Tah, br. Owner, b. April 20th, 1916. Owner, Mr. A. M. Shakespear.
- Burnham Stella.** f., s. Burnham Kah, d. Burnham Farzin, br. Owner, b. July 5th, 1913. Owner, Mr. Shakespear. Prizes: 3rd Richmond 1914.
- Burnham Tah.** f., s. Ch. Sancho, d. Carnac Lady, br. Owner, b. June 1st, 1911. Owner, Mr. A. M. Shakespear. Prizes: 1st N.C.C. 1912.
- Burnham Tree.** m., 499 G.C.C. II., s. Burnham Trice, d. Burnham Tah, br. Owner, b. April 15th, 1919. Owner, Mr. A. M. Shakespear. Prizes: 2nd S.C.C.C., 3rd Croydon 1920.
- Burnham Trice.** m., s. Burnham Kah, d. Sufi, br. Owner, b. June 1st, 1912. Owner, Mr. A. M. Shakespear. Prizes: 2nd Richmond 1914.

C.

- Cairo Cleopatra.** f., s. Wankee, d. Jun, br. Owner, b. January 8th, 1901. Owner, Mrs. Parker-Brough.
- Cairo Darling.** f., s. Ch. Wankee, d. Jun, br. Mrs. Parker-Brough. Owner, Mrs. Musson.
- Cairo Duro.** f., s. Wankee, d. Jun, br. Owner, b. Jan. 8th, 1901. Owner, Mrs. Parker-Brough.
- Cairo Ramesis.** m., particulars unknown, imported. Owner, Mrs. Parker-Brough.
- Cairo Sphinx.** f., s. Wankee, d. Jun, br. Owner, b. April 18th, 1901. Owner, Mrs. Parker-Brough.
- Calypso.** f., s. Bolivar, d. Diana, br. Mrs. G. E. Roberts, b. Feb., 1923. Owner, Mrs. E. E. Benest.
- Cambodia.** f., particulars unknown, imported. Owner, Lady Marcus Beresford.
- Cameo.** f., 1863 N.C.C. III., s. Dick, d. Bangkok, br. Mrs. Seton Karr, b. March 22nd, 1894. Former owner, Mr. G. W. Forsgate; owner, Mrs. Carew Cox.

- Cangiad II.** m., s. Wankee II., d. Bandorda, br. Miss Backhouse, b. March 1st, 1903. Owner, Miss Cartwright.
- Cara.** f., s. King of Siam, d. Kata, br. Owner, b. Feb. 14th, 1904. Owner, Miss Craggs.
- Carina.** f., s. Beauty Boy, d. Kinkina, br. Miss C. Fisher, b. Sept. 23rd, 1922. Owner, Mr. A. Percival.
- Carlisle Lad** (Champion). m., particulars unknown, b. April, 1910. Owner, Mrs. Reay. Prizes: 1st Sandy, 2nd N.C.C. 1913, 1st Harrogate, 1st Glasgow 1914.
- Carnac Lady.** f., 7539 N.C.C. V., s. Siamese Princeling, d. Dinah II., br. Mrs. Attwood, b. April 2nd, 1907. Owner, Mr. A. M. Shakespear. Prizes: 3rd Newbury 1912.
- Caruso.** m., particulars unknown, br. R. M. Clark. Owner, Miss Ruby Clark. Col., blue points.
- Chao Phya.** m., s. Thomas, d. Minthamee, br. Mr. A. J. A. Jardine, Bangkok, b. July, 1900. Owner, Mrs. M. P. Richardson.
- Chao Phya.** m., particulars unknown, b. March, 1921. Owner, Mrs. Croucher.
- Charlie.** m., s. Ch. Slightly, d. Sita, br. Miss Faulkner, b. March 14th, 1921. Owner, Mrs. M. L. Fry.
- Chaseley Chutnee.** m., 62b N.C.C. VI., s. Wankee II., d. Chaseley Freda, br. Owner, b. May 11th, 1904. Owner, Miss R. Armitage. Prizes: 1st C.P. 1905, 2nd N.C.C. 1906.
- Chaseley Mascotte.** f., 284a N.C.C. VI., s. Wankee, d. Cora, br. Owner, b. April 14th, 1902. Owner, Miss Armitage. Prizes: 2nd Manchester 1903.
- Chee Moo.** f., 518 G.C.C. II., s. Errol, d. Whitie, br. Miss R. Clark, b. Oct. 1st, 1917. Owner, Benrimo. Prizes: 1st and ch. S.C.C.C., 2nd Sandy, 1st and ch. Croydon 1920.
- Che Lorong.** f., s. Bolivar, d. Diana, br. Owner, b. March. 1923. Owner, Mr. J. H. Roberts.
- Cheng Mai.** f., s. Wee Winkles, d. Hantu, br. Mrs. Scott Russell, b. April 8th, 1909. Owner, Mrs. A. S. Barton.
- Chepping Annabel.** f., s. Chepping Giles, d. Chepping Anne, br. Owner, b. Aug. 11th, 1923. Owner, Mrs. Fall.
- Chepping Anne.** f., s. Tino, d. Chepping Susannah, br. Owner, b. July 15th, 1922. Owner, Mrs. F. Fall.

- Chepping Giles.** s. Bigabois, d. Chepping Susannah, br. Owner, b. March 14th, 1922. Owner, Mrs. Fall. Prizes: 1st and ch. Croydon 1923, 3rd S.C.C.C. 1924.
- Chepping Jake.** m., s. Chepping Giles, d. Chepping Anne, br. Owner, b. Aug. 11th, 1923. Owner, Mrs. Fall.
- Chepping Peter.** m., s. Chepping Giles, d. Chepping Anne, br. Mrs. Fall, b. Aug. 11th, 1923. Owner, Miss E. Matthews.
- Chepping Serena.** f., s. Chepping Giles, d. Chepping Susannah, br. Owner, b. Jan. 21st, 1923. Owner, Mrs. Fall.
- Chepping Susannah.** f., s. Sun Chee, d. Chepping Charlotte, br. Owner, b. Aug. 6th, 1920. Owner, Mrs. Fall.
- Chiarmi.** m., s. Prince of Siam, d. Music, br. Mrs. Sutherland, b. March 10th, 1897. Owner, Miss Sutherland.
- Chiarmi Kum.** m., s. Moon Chow, d. Sood, br. Owner, b. March 29th, 1899. Owner, Miss Sutherland.
- Chicka.** f., s. Tino, d. Chru, br. Miss Busted, b. April 5th, 1920. Owner, Mrs. R. Jefferyes.
- Chimbu Singh of Ashcott.** m., s. Beauty Boy, d. Princess See-Su-Phon of Ashcott, br. Owner, b. April 3rd, 1922. Owner, Mrs. Forden.
- Chin-Chin.** m., 500 G.C.C. II., s. Tino, d. Chru, br. Miss Busted, b. Aug. 30th, 1919. Owner, Mrs. Echlin. Prizes: 1st and ch. S.C.C.C. 1921.
- Chinky Percival.** f., s. Donato, d. Ch. Kinkina, br. Mr. Percival, b. April 22nd, 1923. Owner, Mr. Engels. Prizes: 1st Reading, 3rd Croydon, 1st N.C.C. 1923. 3rd S.C.C.C. 1924.
- Chocolate Cream.** m., s. Rajah, d. Pixie, br. Owner, b. June 13th, 1920. Owner, Miss Noble.
- Chon Kina.** f., s. Jacob II., d. Rhoda, br. Mr. W. J. Evelyn, b. July 17th, 1898. Owner, Miss H. Cochran. Col., black.
- Chota.** f., particulars unknown, b. 1907. Owner, Mrs. Clement-Smith. Prizes: 2nd Richmond 1909.
- Chote.** n., s. Prince Cangrad, d. Princess Katie, br. Owner, b. Jan. 26th, 1900. Owner, Miss A. E. Cartwright.

- Chowia.** m., 1152 N.C.C. I., s. Mechi, d. Satu, br. Owner, b. May, 1892. Owner, Lady H. Russell; second owner, The Duchess of Bedford.
- Chru.** f., 519 G.C.C. II., s. Busdhu, d. Rhynda, br. Owner, b. July 6th, 1918. Owner, Miss Busted. Prizes: 3rd N.C.C. 1920, 3rd S.C.C.C. 1921.
(This cat was formerly named **Shoo.**)
- Chu Dek.** f., s. Ch. Mon Dek, d. See Noi, br. Mrs. Price, b. May 10th, 1923. Owner, Mr. R. Burgess.
- Chufu of Yardley.** m., particulars unknown, b. 1911. Owner, Miss A. Gibbs. Prizes: 2nd Richmond 1912.
- Chula.** f., pedigree unknown, br. Mrs. Waddell, b. May, 1906. Owner, Mr. F. Wickham.
- Chula.** f., s. Sultan, d. Sultana, br. Owner, b. July 31st, 1907. Owner, Mrs. M. Ritchie.
- Chula.** f., s. Prince Vudighi, d. Bhopal Ranee, br. Owner, b. Oct. 20th, 1913. Owner, Mrs. M. Robinson.
- Chulu.** m., s. Mr. Tailtop, d. Kinkina, br. Miss Fisher, b. July 12th, 1919. Owner, Mrs. E. Thomas.
- Chululungkorn.** m. (see Thames Valley Chululungkorn).
- Chum.** m., s. Ch. Carlisle Lad, d. Whitie, br. Owner, b. May 12th, 1915. Owner, Miss Ruby Clark. Prizes: 2nd N.C.C. 1916.
- Chunky.** f., s. Errol, d. Whitie, br. Miss Ruby Clark, b. Oct. 7th, 1918. Owner, Miss Nancy Brown.
- Cicerena.** f., particulars unknown, b. 1908. Owner, Mrs. A. E. McLachlan.
- Clanna Boy.** m., s. Mr. Tailtop, d. Kinkina, br. Miss C. Fisher, b. June 9th, 1918. Owner, Mrs. Watson.
(This cat is evidently the same as **Beauty Boy.**)
- Clematite.** m., pedigree unknown, br. Owner, b. April 14th, 1906. Owner, Mrs. E. Trotter. Prizes: 3rd N.C.C. 1906.
- Clorane.** f., 2285 N.C.C. IV., s. King Kesho, d. Betty, br. Mrs. Robbins, b. July 4th, 1895. Owner, Mrs. Carew Cox.
- Cola of Coleshill.** f., s. Litabois, d. Lady June Noisette, br. Owner, b. July 25th, 1923. Owner, Miss C. Bateman. Prizes: 1st Worcester 1924.
- Conrad.** m., s. Kew King of Siam, d. Rangoo II., br. Owner, b. April 9th, 1906. Owner, Miss Burton.

- Cora.** f., 285a N.C.C. VI., s. and d. unknown, br. Messrs. Wakefield and Lever, b. 1898. Owner, Miss Armitage. Prizes: 1st Manchester 1903.
- Crassien.** n., s. Finn McCoolle, d. Meline, br. Owner, b. Oct. 1st, 1900. Owner, Miss Cartwright.
- Crook.** f., particulars unknown. Owner, Miss A. C. J. Fraser.
- Curly Kitty.** f., s. Ch. Sancho, d. Rusaka, br. Mrs. Hume Barker, b. August, 1915. Owner, Mrs. E. C. Smith.
- Cuss.** m., 198 C.C. I., s. Tachin, d. Cambodia, br. Lady Marcus Beresford, b. May, 1897. Owner, Mrs. W. R. Hawkins. Prizes: 2nd Westminster 1899, 3rd Westminster 1900.
- Cyncien.** n., s. Bobolinko, d. Rhynda, br. Miss Busted, b. March 18th, 1919. Owner, Mrs. Sillar. Prizes: 3rd Croydon 1923.

D.

- Damrong.** m., particulars unknown. Owner, Miss L. Gilmour. Exhibited at N.C.C. 1897.
- Darkie.** m., s. Corduroy, d. Phul Nana, br. Owner. Owner, Miss Noble.
- Datu.** m., s. Puket, d. Kuching Betty, br. Owner, b. April, 1912. Owner, Mrs. Scott Russell; second owner, Miss Ruby Clark. Prizes: 3rd Newbury 1913.
- Daturo.** m., s. Datu, d. Peggy, br. Owner, b. July 2nd, 1913. Owner, Mr. R. M. Clark. Prizes: 3rd N.C.C. 1916.
- Delilah.** f., s. Wankee II., d. Simonetta, br. Owner, b. Feb. 14th, 1904. Owner, Mrs. Fosbery.
- De Reske.** m., s. Wankee, d. Polyphema, br. Owner, b. Feb. 8th, 1901. Owner, Lady Vyvyan.
- Desirée Antonia of Cornwall.** f., s. Ruan of Cornwall, d. Barbara of Cornwall, br. Owner, b. Feb. 21st, 1921. Owner, Miss C. Fisher.
- Di.** f., particulars unknown. Owner, Mrs. F. Becher. Prizes: 2nd N.C.C. 1909.
- Dick.** m., particulars unknown, imported from the King's Palace, Bangkok, b. July, 1891. Owner, Mrs. Blackwood. Prizes: 3rd C.P. 1895.

- Dinah.** f., s. Cairo Rameses, d. Toozley. Further particulars unknown.
- Donatina of Cornwall.** f., s. Billson, d. Susan, br. Mrs. Scott Russell, b. May 8th, 1923. Owner, Miss C. Fisher. Col., blue points.
- Donato.** m., 501 G.C.C. II., s. Errol, d. Siki, br. Mrs. Mott, b. March 22nd, 1921. Owner, Mr. A. Percival. Col., blue points.
- Dr. Nikola.** m., pedigree unknown, br. Mrs. Brodie, b. March 12th, 1897. Owner, Mr. A. A. Knight. Prizes: 1st N.C.C. 1897.
- Dromens.** m., s. Malachite Togo, d. Lovel Beauty, br. Owner, b. April 21st, 1908. Owner, Mrs. Chilcott.
- Duke of Abinger.** m., s. Jacob II., d. Rhoda, br. Owner, b. March 14th, 1898. Owner, Mr. W. J. Evelyn. Col., black.
- Dunboden Valentine.** m., s. Chaseley Chutnee, d. Princess Lhassa, br. Owner, b. Feb. 14th, 1906. Owner, Mrs. E. Cooper.

E.

- Eastbury Kinketta.** f., s. Burnham Kah, d. Sufi, br. Mr. Shakespear, b. Sept. 28th, 1912. Owner, Mrs. Fosbery. Prizes: 3rd Richmond 1913.
- Eastbury Kinkitail.** s. Ch. Kew King of Siam, d. Eastbury Dona, br. Owner, b. March 23rd, 1908. Owner, Mrs. Fosbery.
- Eastbury Mac.** m., particulars unknown, b. 1907. Owner, Mrs. Fosbery.
- Eastbury Maud.** f., s. Burnham Kah, d. Sufi, br. Mr. Shakespear, b. Sept. 28th, 1912. Owner, Mrs. Fosbery. Prizes: 2nd Richmond, 3rd Sandy 1913.
- Eastbury Valens.** m., s. Ch. Kew King of Siam, d. Eastbury Dona, br. Owner, b. March 3rd, 1910. Owner, Mrs. Fosbery.
- Ebba of Woodrooffe.** f., s. Sanchono, d. Tootles, br. Mrs. H. Pinckney, b. July 11th, 1923. Owner, Major E. S. Woodiwiss.
- Elsa of Woodrooffe.** f., s. Litabois, d. Lady June Noisette, br. Miss C. Bateman, b. July 24th, 1923. Owner, Major E. S. Woodiwiss.

- Eng.** s. King Wallypug, d. Haidee, br. Owner, b. July 5th, 1897. Owner, Mrs. K. O. Chapman. Prizes: 2nd N.C.C. 1897.
- Eriphan.** f., s. Errol, d. Lady Georgette, br. Owner, b. Feb. 13th, 1919. Owner, Miss Ruby Clark.
- Errol.** m., s. Ch. Carlisle Lad, d. Kaida, br. Owner, b. July 31st, 1916. Owner, Miss Ruby Clark.
- Eve** (Champion). f., 286a N.C.C. VI., s. Tiam O'Shian III., d. Polyphema, br. Lady Vyvyan, b. Feb., 1899. Owner, Mrs. Backhouse. Prizes: 1st C.P. 1900, 1st Botanic, 1st C.P. 1901.
- Eve of Woodroffe.** f., s. Billson, d. Susan, br. Mrs. Scott Russell, b. May 8th, 1923. Owner, Major E. S. Woodiwiss. Col., blue points.

F.

- Fern Bank Siam.** m., s. Dr. Nicola, d. unknown, br. Mr. E. Foulds, b. May 1st, 1900. Owner, Mr. P. Proud.
- Finn McCoole.** m., s. King Wallypug, d. Klinkie, br. Owner, b. July 17th, 1898. Owner, Mrs. K. O. Chapman.
- Firmament.** f., s. Ajib, d. Crumpet, br. Owner, b. March 8th, 1913. Owner, Mrs. Meredith. Prizes: 2nd N.C.C. 1913.
- Flour.** f., s. Beauty Boy, d. Blackdown Squeak, br. Mrs. Basnett, b. April 6th, 1921. Owner, Mrs. M. Hodgkinson.
- Foo-Choo-Foo of Londesborough.** m., 2227 N.C.C. IV., particulars unknown, imported, b. July, 1894. Previous owner, Mr. Kuhnelt; owner, Miss Cockburn Dickinson. Winner of numerous prizes and specials.
- Frankwai.** s. Ming, d. Rah, br. Owner, b. Feb. 16th, 1911. Owner, Mrs. M. Robinson. Prizes: 2nd Hounslow, 1st Crystal Palace 1911.
- Fu Chue.** f., particulars unknown. Owner, Miss Martin. Prizes: 1st Manchester 1897.
- Fuerty Sprite.** s. King Kesho, d. Cora, br. Mrs. Hankey, b. Sept. 22nd, 1896. Owner, Mrs. K. O. Chapman.

- Fulmer Banjo.** m., s. Puppy, d. Susa, br. Mrs. Chapman, b. Feb. 19th, 1896. Owner, Miss G. Willoughby.
- Fulmer Boo Boo.** m., 270a, N.C.C. VI., s. Wankee, d. Ynevette, br. Mrs. Willard, b. July 8th, 1899. Owner, Lady Decies. Prizes: 1st Crystal Palace 1900.
- Fulmer King Krom.** m., s. Ch. Kew King of Siam, d. Phya II., br. Mrs. Aubertin, b. June 11th, 1906. Owner, Lady Decies.
- Fulmer Kora.** f., particulars unknown, b. March 1897. Owner, Miss G. Willoughby. Prizes: 1st N.C.C. 1898.
- Fulmer President Kruger.** m., s. Aza, d. Mrs. Kruger, br. Mrs. Botfield, b. June 1st, 1898. Owner, Miss Gertrude Willoughby.
- Fyte.** s. Ch. Sancho, d. Bubbles, br. Owner, b. Nov. 6th, 1910. Owner, Mrs. M. Robinson.

G.

- Gallu II.** f., s. Songio Mongiou, d. Golliwog II. Owner, Mrs. Darby.
- Garboldisham Chira.** f., s. Garboldisham Patini, d. Garboldisham Sabrina, br. Owner, b. Feb., 1912. Owner, Mrs. Kennaway. Prizes: 3rd Westminster 1912.
- Garboldisham Leah.** f., s. Kew King of Siam, d. Naughty Saidee, br. Owner, b. May 21st, 1907. Owner, Mrs. Kennaway. Prizes: 3rd N.C.C. 1907.
- Garboldisham Naughty Saidee.** f., 451 G.C.C. I., s. Wankee II., d. Princess Tuli, br. Mrs. Robbins, b. Feb., 1906. Owner, Mrs. C. L. Kennaway. Prizes: 2nd Wakefield, 2nd N.C.C. 1910, 1st Burton 1911.
- Garboldisham Patini.** m., s. Ch. Sancho, d. Naughty Saidee, br. Owner, b. 1911. Owner, Mrs. Kennaway. Prizes. 1st Sandy 1912, 1st Wilson's 1913.
- Garboldisham Rachel.** f., s. Kew King of Siam, d. Naughty Saidee, br. Owner, b. May 21st, 1907. Owner, Mrs. Kennaway. Prizes: 2nd N.C.C. 1907 and 1908, 1st Richmond 1909.
- Garboldisham Sabrino.** m., s. Ch. Kew King of Siam, d. Naughty Saidee, br. Owner, b. 1909. Owner, Mrs. Kennaway. Prizes: 1st Hounslow 1912.

- Garboldisham Tikus.** m., s. Lazy Boy, d. Kissis, br. Mrs. Morris, b. July, 1911. Owner, Mrs. Kennaway. Prizes: 2nd Westminster 1912.
- Garboldisham Wanga.** s. Wankee III., d. Garboldisham Naughty Saidee, br. Owner, b. March 25th, 1910. Owner, Mrs. Kennaway.
- Gei.** Particulars unknown, imported. Owner, Miss G. Bouverie-Alleyne. Prizes: 3rd Richmond 1908.
- Gem.** m., s. Wankee III., d. Mom Pish Tush, br. Owner, b. May 9th, 1907. Owner, Mrs. de Vere Brooke.
- Geni.** f., s. Litabois, d. Lulu, br. Miss M. Longe, b. Aug. 23rd, 1922. Owner, Miss E. C. Busted; second owner, Mrs. R. Jefferyes.
- Genifer.** f., 520 G.C.C. II., s. King Ki, d. Queen Sophie, br. Mrs. Lampson, b. April 10th, 1915. Owner, Mrs. Robinson. Prizes: 3rd Croydon 1922.
- George of Siam.** m., pedigree unknown, br. H.M. The King of Siam. Owner, Mrs. Alfred Loder.
- Georgette.** f., imported, particulars unknown. Owner, Miss E. C. Busted.
- Gipel Tarik.** m., s. Tommy, d. Priscilla, br. Lady Vyvyan, b. August, 1895. Owner, Mrs. A. Maturin. Prizes: 3rd Crufts 1896.
- Girlie.** f., particulars unknown. Owner, Mrs. J. G. Scott.
- Gitano I.** m., s. Chaseley Chutnee, d. Princess Lhasa, br. Owner, b. Feb. 14th, 1906. Owner, Mrs. E. Cooper.
- Glympton Johnnie.** m., 271a N.C.C. VI., particulars unknown, b. 1900. Owner, Mrs. Barnett. Prizes: 2nd Botanic Gardens, 2nd Harrogate 1901.
- Glympton O'Mai.** f., 287a N.C.C. VI., particulars unknown, b. 1900. Owner, Mrs. Barnett. Prizes: 2nd Botanic 1901.
- Goblin.** n., s. Tiam O'Shian I., d. Susan, br. Miss Forestier Walker, b. 1888. Owner, The Duchess of Bedford.
- Gracie.** f., particulars unknown. Owner, Mrs. Seton Karr.
- Guy Fawkes.** m., s. Chaseley Tiger, d. Chaseley Freda, br. Miss R. Armitage, b. Nov. 5th, 1905. Owner, Mrs. Fidler.

H.

- Hadj.** m., s. Herod II., d. Salome II., br. Mrs. Hunt Hanwell, b. June 13th, 1922. Owner, Mrs. W. C. F. Harding.
- Hagar.** f., particulars unknown. Owner, Mrs. M. E. T. Blewitt.
- Haidee II.** f., s. King Kesho, d. Haidee I. Owner, Mrs. H. Darby.
- Hamara.** f., s. Litabois, d. Kynkee, br. Mr. H. B. Neame, b. July 16th, 1922. Owner, Mr. L. Lewis. Prizes: 3rd S.C.C.C. 1924.
- Hankee.** m., s. Khorat, d. Klorma, br. Mrs. Foote, b. April 22nd, 1903. Owner, Mr. S. Mangin.
- Hantu.** f., s. Wee Winkles, d. Susan, br. Owner, b. April 2nd, 1908. Owner, Mrs. Scott Russell. Prizes. 2nd N.C.C. 1908.
- Hargrave Queenie.** f., s. Chululungkorn, d. Queenie, br. Dr. Butler, b. March 2nd 1909. Owner, Mrs. E. Thomas.
- He.** m., s. Isaac, d. Tib, br. Mr. Parfitt, b. March 14th 1899. Owner, Lady Marcus Beresford.
- Hepworth Winkie Maysie.** f., s. Funny Face, d. Rusaka, br. Mrs. Hume Barker, b. April 4th, 1913. Owner, Mrs. Musgrave. Prizes: 1st Westminster 1914.
- Hiraja.** m., s. Ch. Kew King of Siam, d. Lovell Beauty, br. Owner, b. April 18th, 1907. Owner, Mrs. Chilcott. Prizes: 1st Richmond 1908.
- Honora.** f., particulars unknown. Owner, Miss Rose.
- Howbury Chula.** m., s. Howbury Chu-er, d. Di, br. Owner, b. April 19th, 1909. Owner, Mrs. F. Becher. Prizes: 2nd N.C.C. 1909.
- Howbury Pearl.** f., s. Howbury Chu-er, d. Di, br. Owner, b. April 19th, 1909. Owner, Mrs. F. Becher. Prizes: 1st N.C.C. 1909.

I.

- Ichingtass.** m., s. Sunny Chief, d. Crumpet, br. Owner, b. Feb. 27th, 1914. Owner, Mrs. Meredith. Prizes: 1st N.C.C. 1914.
- Inez (late Ming of Ashcott).** f., s. Jowar Singh of Ashcott, d. Minkey of Ashcott, br. Mrs. B. Forden, b. April 23rd, 1923. Owner, Miss A. Richardson.

- Israfil.** m., s. Wankee, d. Klinkie, br. Owner, b. May 16th, 1899. Owner, Mrs. K. O. Chapman.
- Isun Chu of Cricklewood.** m., s. Chepping Giles, d. Chepping Susannah, br. Mrs. Fall, b. June 13th, 1923. Owner, Mrs. Howe-Wheatley.

J.

- Jack.** m., particulars unknown, imported, b. 1908. Owner, Lady Hildyard.
- Jacob I.** Particulars unknown. Owner, Mr. W. J. Evelyn.
- Jacob II.** m., s. Jacob I., d. Rose, br. Mr. Friend, b. Aug. 12th, 1896. Owner, Mr. W. J. Evelyn.
- Jasmin of Hafod.** f., s. Jowar Singh of Ashcott, d. Khus Khus of Hafod, br. Owner, b. July 19th, 1923. Owner, Mrs. M. Welham.
- Jill.** f., particulars unknown, imported, b. March, 1908. Owner, Lady Hildyard.
- Jimmie of Alderbourne.** m., s. Ch. Kew King of Siam, d. Di, br. Mrs. Becher, b. Aug. 12th, 1903. Owner, Miss B. Ashton Cross.
- Jowar Singh of Ashcott.** m., s. Southampton Sabian, d. Nimbo, br. Owner, b. May 26th, 1920. Owner, Mrs. B. Forden.
- Juan II.** m., s. Bigit, d. Saiwan, br. Miss Vyvian, b. March, 1893. Owner, Mrs. Blackwood.
- Juggler.** m., 2178 N.C.C. IV., particulars unknown, imported. Owner, Hon. Mrs. Mc'L. Morrison.
- Julliette.** f., particulars unknown, imported. Owner, Lady Marcus Beresford.
- Jun.** f., 3228 N.C.C. V., s. Prince of Siam, d. Kinck, br. Mrs. Sutherland, b. October, 1897. Owner, Miss Cartwright; second owner, Mrs. Parker Brough. Prizes: 2nd N.C.C. 1902.
- Junette.** f., s. Litabois, d. Lady June Noisette, br. Owner, b. July 25th, 1923. Owner, Miss C. Bateman.
- Jupiter.** m., s. Sultan, d. Chula, br. Owner, b. March 15th, 1909. Owner, Mrs. M. Ritchie.
- Jwala Singh of Ashcott.** m., 502 G.C.C. II., s. Jowar Singh of Ashcott, d. Kina of Ashcott, br. Mrs. Forden, b. June 8th, 1922. Owner, Mrs. Allan Maturin.

K.

- Ka.** s. Kew King of Siam, d. Keta, br. Owner, b. Feb. 13th, 1904. Owner, Miss Craggs.
- Kabeyun.** s. Tiam O'Shian IV., d. Opossum, br. Owner, b. April 23rd, 1903. Owner, Mrs. G. Richardson.
- Kabin** f., 1734 N.C.C. III., particulars unknown, imported. Owner, Mr. A. E. Stiven.
- Kaida.** f., s. Ch. Sancho, d. Kinka, br. Mr. R. M. Clarke, b. Aug. 11th, 1911. Owner, Miss Ruby Clark.
- Kambodia.** f., s. King Kesho, d. Betty, br. Mrs. Robbins, b. Jan., 1896. Owner, Hon. Mrs. Mc'L. Morrison.
- Kara.** f., s. Kew King of Siam, d. Dinah, br. Mrs. Atwood, b. April 18th, 1908. Owner, Miss M. Clarke.
- Karma.** f., s. Ch. Kew King of Siam, d. Kara, br. Owner, b. June 15th, 1911. Owner, Miss M. Clarke. Prizes: 3rd Richmond 1912.
- Karo.** m., s. Kew King of Siam, d. Mom Pish Tush, br. Owner, b. Sept., 1906. Owner, Mrs. de Vere Brooke.
- Katty.** m., pedigree unknown, br. Capt. Geary, b. March, 1895. Owner, Mr. G. Mousley. Prizes: 2nd Brighton 1897.
- Keo Fah.** f., pedigree unknown, imported, br. Owner, b. Aug. 17, 1907. Owner, Miss Barrett Johnson. Prizes: 1st N.C.C. 1908.
- Kepwick Royal.** m., s. King Kesho, d. Betty, br. Mrs. Robbins, b. January, 1896. Owner, Hon. Mrs. Mc'L. Morrison. Prizes: 1st N.C.C. 1896.
- Kesho of Redgrave.** m., s. Royal Siam, d. Princess Maimoune, br. Mrs. Spencer, b. March 3rd, 1897. Owner, Mr. J. L. Fryer; second owner, Mrs. Neate.
- Kesho of Wernham.** m. (see Kesho of Redgrave).
- Kew King of Siam** (Champion). m., 272a N.C.C. VI., particulars unknown, imported. Owner, Mrs. F. Norris. Prizes: 1st Harrogate 1903, 1st Sheffield, 1st Sandy 1904.
- Kew Prince of Siam.** m., particulars unknown, imported. Owner, Mrs. Norris.
- Kew Queen of Siam.** f., particulars unknown, imported. Owner, Mrs. F. Norris.
- Kew Ti Wan.** m., s. Tiam O' Shian IV., d. Kybie, br. Mrs. Aubertin. Owner, Mrs. F. Norris. Prizes: 1st Richmond 1905.

- Kewte.** m., s. Mon Dek, d. Shuvelang, br. Miss F. Dixon, b. October 11th, 1922. Owner, Mrs. M. Holmes.
- Khem.** m., s. Finn McCoole, d. Meline, br. Owner, b. Oct. 1st, 1900. Owner, Miss Cartwright.
- Khorab.** m., s. Royal Siam, d. Princess Maimoune, br. Mrs. Spencer, b. Feb. 21st, 1898. Owner, Mrs. Foote. Prizes: 3rd N.C.C. 1898.
- Khoula.** f., s Stengali III., d. Perah, br. Mrs. Patten-Bethune, b. April 3rd, 1900. Owner, Mesdames Patten-Bethune and Gordon Dill; second owner, Lady Marcus Beresford.
- Khoulatonkorn.** m., 58b N.C.C. VI., s. Wankee II., d. Simonetta, br. Owner, b. Feb. 14th, 1904. Owner, Mrs. Fosbery. Prizes: 1st C.P. 1904.
- Khus Khus of the Hafod.** f., s. Jowar Sing of Ashcott, d. Isin Chow, br. Mrs. King, b. July 12th, 1922. Owner, Mrs. Welham.
- Kina of Ashcott.** f., s. Tino, d. Kinkina, br. Miss C. Fisher, b. March 21st, 1921. Owner, Mrs. Forden.
- Kina of Cornwall.** f. (See Kina of Ashcott).
- Kinck.** f., particulars unknown. Owner, Miss Sutherland.
- King Dattue.** b., particulars unknown. Owner, Mrs. Herring.
- King Foo Choo.** m., particulars unknown, b. 1898. Owner, Mrs. Herring.
- King Kara.** m., particulars unknown. Owner, Mr. Hartley Stanley. Prizes: 1st N.C.C. 1912.
- King Kesho.** m., 1713 N.C.C. III., s. Tiam O'Shian II., d. Gracie, br. Mr. G. W. Forsgate, b. June 29th, 1893. Owner, Mrs. Carew Cox. Prizes: 1st Balham 1893, 2nd Bristol, 1st Woodstock 1894, 1st St. Ives, 1st C.P. and 2nd Windsor 1895.
- King of Siam.** m., s. Tiam O'Shian II., d. Gracie, br. Owner, b. June 29th, 1893. Owner, Mr. G. W. Forsgate; second owner, Mr. Temple; third owner, Lady Marcus Beresford.
- King of Siam.** m., particulars unknown, imported, b. 1897. Owner, Mrs. W. R. Temple.
- King Tutankhamen.** m., s. Mon Dek, d. Yuthis, br. Owner, b. April 9th, 1923. Owner, Miss Rose.



CHAMPION WANKEE

- King Wallypug.** m., s. Puppy I., d. Susa, br. Owner, b. Feb. 10th, 1896. Owner, Mrs. K. O. Chapman. Prizes: 2nd N.C.C. 1896.
- Kinka.** f., s. Ch. Kew King of Siam, d. Naughty Saidee, br. Mrs. Kennaway, b. May 21st, 1907. Owner, Miss Ruby Clark; former owner, Hon. Alys Gibbs.
- Kinkie.** m., s. Bigabois, d. Shuvelang, br. Owner, b. April 23rd, 1922. Owner, Miss Dixon.
- Kinkina** (Champion). f., 521 G.C.C. II., s. Prince Souti, d. Winkipop, br. Mrs. Honour, b. March 17th, 1917. Owner, Mr. A. Percival. Prizes: 1st and ch. N.C.C. 1920, 1st and ch. Newbury, 2nd N.C.C. 1921, 1st Kensington 1922, 1st and ch. N.C.C. 1923, 1st and ch. S.C.C.C. 1924.
- Kink Kink.** s. George of Siam, d. Martha of Siam, br. Owner, b. June 15th, 1906. Owner, Mrs. Alfred Loder.
- Kinkho.** m., s. Ch. Sancho, d. Kittiwee, br. Owner, b. April 23rd, 1910. Owner, Mrs. Aubertin. Prizes: 2nd N.C.C. 1910.
- Kinko.** n., s. Bigabois, d. Yum Yum, br. Miss A. Dixon, b. May 24th, 1922. Owner, Mr. Newman Flower. Prizes: 1st S.C.C.C. 1924.
- Kit Alder.** f., 522 G.C.C. II., s. Southampton Sabian, d. Chunky, br. Miss Brown, b. Aug. 4th, 1921. Dr. N. Alder. Prizes: 2nd N.C.C. 1922.
- Kitchil.** f., s. Ch. Mon Dek, d. Putch, br. Owner, b. April 15th, 1923. Owner, Mrs. Hindley.
- Kithen.** m., s. Sweep, d. The Mammy, br. Owner, b. Aug. 1899. Owner, Miss A. C. J. Fraser. Col., chocolate.
- Kitkar.** f., 866 G.C.C. I., s. Prince Karma, d. Kittiwee, br. Owner, b. June 19th, 1909. Owner, Mrs. Aubertin. Prizes: 3rd N.C.C. 1910, 3rd Newbury 1911.
- Kitya Kara** (Champion). m., 1405 N.C.C. II., s. Tiam O'Shian II., d. Vashti, br. Lady Vyvyan, b. Jan. 16th, 1893. Owner, Mrs. Carew Cox. Prizes. 1st Crystal Palace, 1st Bath 1893.
- Klinkie.** f., s. King Kesho, d. Minita, br. Mrs. Brodie, b. Feb. 26th, 1896. Owner, Mrs. K. O. Chapman; second owner, Lady Marcus Beresford.
- Klorma of Drayton.** f., s. Royal Siam, d. Princess Maimoune, br. Owner, b. May 12th, 1907. Owner, Mrs. Spencer.

- Klouma.** f., s. Royal Siam, d. Princess Maimoune, br. Mrs. Spencer, b. April 13th, 1905. Owner, Mrs. M. Robinson. Prizes: 2nd Sandy 1908.
- Knepp.** m., s. Bigabois, d. Chunky, br. Owner, b. April 24th, 1922. Owner, Miss N. Brown; second owner, The Hon. Mrs. Clive Behrens. Prizes: 1st Croydon 1922.
- Kno Kink.** s. George of Siam, d. Martha of Siam, br. Owner, b. June 15th, 1906. Owner, Mrs. Alfred Loder.
- Koh Chang of Ashcott.** f., s. Southampton Sabian, d. Nimbo, br. Owner, b. April 19th, 1921. Owner, Mrs. B. Forden.
- Koh Tang of Ashcott.** f., s. Southampton Sabian, d. Nimbo, br. Owner, b. April 19th, 1921. Owner, Mrs. B. Forden.
- Koo Koo of the Wharncliffe Hotel.** f., s. Chocolate Cream, d. Rani, br. Miss Noble, b. Dec. 21st, 1921. Owner, Mrs. Stacey.
- Kora.** f., s. King Kesho, further particulars unknown. Owner, Mrs. Hankey.
- Koschka.** f., 199 C.C. I., s. Wankee, d. Klinkie, br. Mrs. Chapman, b. May 16th, 1899. Owner, Mrs. Parker Brough. Prizes: 1st Westminster 1900.
- Krom.** s. Ch. Kew King of Siam, d. Phya II., br. Owner, b. June 11th, 1906. Owner, Mrs. S. Aubertin. Prizes: 1st N.C.C. 1906.
- Kuching Betty.** f., s. Wee Winkles, d. Susan, br. Owner, b. 1911. Owner, Mrs. Scott Russell.
- Kuching Bungie.** f., s. Wee Winkles, d. Ranee III., br. Owner, b. about 1912. Owner, Mrs. Scott Russell.
- Kuching Huleemah.** f., s. Benda Hara, d. Kuching Bungie, br. Owner, b. March 5th, 1915. Owner, Mrs. Scott Russell. Prizes: 2nd N.C.C. 1916.
- Kuching Jeannie.** f., s. Wee Winkles, d. Susan, br. Owner, b. March 18th, 1911. Owner, Mrs. Scott Russell.
- Kuching Rahman.** m., s. Kew Prince of Siam, d. Ranee III., br. Owner, b. June 8th, 1913. Owner, Mrs. Scott Russell.
- Kuching Remo.** m., s. Kew Prince of Siam, d. Ranee III., br. Owner, b. June 8th, 1913. Owner, Mrs. Scott Russell.
- Kuching Susan.** f., s. Billson, d. Winkie, br. Mr. Cass, b. Feb., 1922. Owner, Mrs. Scott Russell. Col., blue points.

- Kuiyen.** f., 523 G.C.C. II., s. Tino, d. Chru, br. Owner, b. Aug. 30th, 1919. Owner, Miss E. C. Busted.
- Kukinki.** s. Ch. Kew King of Siam, d. Flamingo, br. Owner, b. Sept. 17th, 1905. Owner, Miss J. Hemmings.
- Kunkan.** f., 288a N.C.C. VI., s. Tiam O'Shian IV., d. Jun, br. Owner, b. July 18th, 1902. Owner, Miss Cartwright. Prizes: 1st N.C.C. 1902, 3rd C.P. 1903.
- Kyang-hi.** m., s. Mon Dek, d. Shuvelang, br. Miss Dixon, b. Oct. 11th, 1922. Owner, Mrs. Holmes. Prizes: 1st and ch. Reading 1923.
- Kynkee.** f., s. Mon Luan, d. Sanpi, br. Mrs. Laurence, b. Nov. 16th, 1921. Owner, Mr. H. A. Neame.

L.

- Lady Betty.** f., particulars unknown, b. June, 1893. Owner, Mrs. W. Robbins.
- Lady Betty II.** f., s. King Kesho, d. Minnie, br. Mrs. Brodie, b. Nov. 9th, 1897. Owner, Mrs. W. Robbins.
- Lady Blue Blue of Pegu.** f., particulars unknown, imported. Owner, Mrs. Spearman. Colour, blue points.
- Lady Curly Tail.** f., 1151 N.C.C. I., particulars unknown. Owner, Mrs. Herring. Prizes: 3rd Brighton 1892. Colour, black.
- Lady Eva.** f., s. Ch. Sancho. d. Tis Tis, br. Owner, b. June 29th, 1910. Owner, Mrs. Coupland Smith.
- Lady Georgette.** f., s. Ch. Carlisle Lad, d. Whitie, br. Owner. Owner, Miss Ruby Clark.
- Lady June Noisette.** f., s. Bungy, d. See Noi. Owner, Miss C. Bateman.
- Lady Leza.** f., s. Tiam O'Shian d., Sousa, br. unknown, b. Aug. 24th, 1906. Owner, Mrs. A. Curtis.
- Lady Queenie.** f., 2362 N.C.C. IV., s. King Kesho, d. Lady Betty, br. Mrs. Robbins, b. May, 1894. Owner, Miss Cockburn Dickinson. Prizes: 2nd Brighton, 2nd Kitten C. Palace 1894.
- Lady Toby.** f., particulars unknown, b. Sept., 1906. Owner, Mrs. T. C. Fletcher.
- Laksh Me.** f., particulars unknown, imported, b. July, 1921. Owner, Mrs. Denny.
- Laos.** m., s. Tachin, d. Kitty, br. Mrs. Brydges, b. June 12th, 1899. Owner, Lady Marcus Beresford.

- Lasca.** f., s. Raj, d. Minkie, br. Miss Noble, b. Oct. 23rd, 1920. Owner, Mrs. Jourdain.
- Lassie.** f., s. Ch. Carlisle Lad, d. Whitie, br. Owner, b. Sept. 7th, 1915. Owner, Miss Ruby Clarke.
- Lek.** f., s. Kew King of Siam, d. Joan, br. Owner, b. Sept. 3rd, 1905. Owner, Mrs. Allen Maturin.
- Li Hung Chang.** m., particulars unknown, b. 1896. Owner, Mrs. A. Knight. Prizes, 3rd Brighton 1897.
- Ling of Ashcott.** f., s. Jowar Singh of Ashcott, d. Minkey of Ashcott, br. Owner, b. April 23rd, 1923. Owner, Mrs. Forden. Prizes: 3rd Croydon 1923.
- Litabois.** m., 503 G.C.C. II., s. Bobolinko, d. Genifer, br. Mrs. Robinson, b. Sept. 14th, 1918. Owner, Miss Busted. Prizes: 1st and ch. S.C.C.C., 2nd Croydon, 3rd N.C.C. 1920, 2nd S.C.C.C., 3rd Croydon 1921, 3rd Croydon 1923.
- Litamoot of Highfield.** f., s. Litabois, d. Mamoot, br. unknown, b. Jan., 1923. Owner, Mrs. M. Meugens.
- Little Buddhist.** m., s. Ch. Sancho, d. Tis Tis, br. Owner, b. June 29th, 1910. Owner, Mrs. Coupland Smith.
- Little Lady.** f., s. Ch. Sancho, d. Ottery, br. Owner, b. March, 1909. Owner, Mrs. Gawne.
- Lonkorn.** f., s. Stengali III., d. Perah, br. Mrs. Patten-Bethune, b. April 3rd, 1900. Owners, Mesdames Patten-Bethune and Gordon Dill.
- Loquat.** f., s. Tiam O'Shian I., d. Susan, br. Owner, b. 1888. Owner, Miss Forestier Walker.
- Lord Rivett.** m., particulars unknown. Owner, Mr. A. M. Shakespear.
- Lord Tom.** m., particulars unknown. Owner, Mrs. J. G. Scott.
- Love Beauty.** f., s. Tiam O'Shian IV., d. Muski, br. Miss Brett, b. May, 1904. Owner, Mrs. Chilcott. Prizes: 2nd S.C.C.C. 1907.
- Lucille.** f., s. Sanchono, d. Tootles, br. Mrs. Pinckney, b. July 11th, 1923. Owner, Miss J. Fleming; second owner, Mrs. Ethel M. Simpson.

M.

- Ma.** f., s. Prince of Siam, d. Musidora, br. Mrs. Sutherland, b. Aug. 1st, 1897. Owner, Miss Hester Cochran; second owner, Lady Marcus Beresford. Col. chocolate.

- Madcap.** m., 61B. N.C.C. VI., s. Tiam-o-Shian, d. Mayfield Gem, br. Owner, b. April 1st, 1904. Owner, Mr. E. Ratcliffe. Prizes: 1st Sheffield 1905.
- Maha Chakkri.** s. Stringa, d. Fyte, br. Owner, b. April 18th, 1903. Owner, Miss E. F. Stevenson.
- Maimoune.** f., s. Ch. Kew King of Siam, d. Princess Tuli, br. Mrs. Robbins, b. Jan. 26th, 1906. Owner, Miss M. Taylor. Prizes: 2nd N.C.C. 1908.
- Maimunah.** Particulars unknown, b Aug. 8th, 1908. Owner, Rev. J. B. Bourne.
- Mai-Pen-Arai.** f., s. Chao-Phya, d. Ong Chao, br. Owner, b. Nov. 20th, 1923. Owner, Mrs. I. A. Croucher.
- Ma-Mi.** f., s. Mon Dek, d. Imported Queen, br. Miss McDonald, b. March 17th, 1923. Owner, Miss Stent.
- Malachite Togo.** m., particulars unknown. Owner, Miss M. Taylor. Prizes: 3rd N.C.C. 1906, 1st S.C.C.C. 1907.
- Mango.** m., s. Ch. Wankee, d. Smuttikins, br. Owner, b. Feb. 12th, 1903. Owner, Mrs. L. E. Musson.
- Mangosteen.** f., s. Ch. Wankee, d. Smuttikins, br. Owner, b. Feb. 12th, 1903. Owner, Mrs. L. E. Musson.
- Mar.** f., 200 C.C.I., s. Royal Siam, d. Princess Maimoune, br. Mrs. Spencer, b. Sept. 1898. Owner, Mrs. W. R. Hawkins Prizes: 3rd Westminster 1900
- Marco Polo II.** m., s. Menam, d. Caro Darling; br. Owner, b. April 24th, 1907. Owner, Mrs. Musson.
- Mars.** m., s. Sulton, d. Chula, br. Owner, b. March 15th, 1909. Owner, Mrs. M. Ritchie.
- Mavis.** f., s. unknown, d. Bangkok, br. Mrs. Carew Cox, b. July, 1896. Owner, Miss M. V. Stott.
- Mayfield Gem.** f., s. Royal Siam, d. Maimoune, br. Mrs. Spencer, b. March 17th, 1902. Owner, Mrs. E. Radcliffe.
- Maytila Tan-p-ya.** f., s. Thomas Tan-p-ya, d. Princess Cleo, br. Owner, b. Nov. 2nd, 1922. Owner, Mrs. Ellaby.
- Mechi.** m., particulars unknown. Owner, Mr. Harrington.
- Meenie.** f., particulars unknown. Owner, Miss W. Leighton.
- Mekong.** m., s. Tummas, d. Gullu II., br. Mrs. Darby, b. March 4th, 1901. Owner, Mr. B. Jones.
- Me Kong.** m., s. Kew King of Siam, d. Cairo Bint, br. Owner, b. June 27th, 1905. Owner, Dr. Musson.

- Meline.** f., 289a N.C.C. VI., particulars unknown, b. Aug., 1898. Owner, Mr. Tuman. Prizes: 1st Harrogate, 3rd C.P. 1901.
- Mena.** f., particulars unknown, b. Aug., 1895. Owner, Rev. A. G. Metcalfe.
- Menam.** f., 201 C.C. I., s. Jacob II., d. Rhoda, br. Mr. C. J. Evelyn, b July 17th, 1898. Owner, Mrs. Johnston. Prizes: 3rd Westminster 1900. Col. Blue points.
- Menam.** m., s. Kew King of Siam, d. Cairo Bint, br. Owner, b. June 27th, 1905. Owner, Dr. Musson.
- Meo.** f., particulars unknown. Owner, Mrs. Lee.
- Mhow.** f., s. Moon Chow, d. Sood, br. Owner, b. March 29th, 1899. Owner, Miss Sutherland; second owner, Mrs. Simon. Col. chocolate.
- Mickie Thomas.** f., particulars unknown. Owner, Mrs. Thomas.
- Micky of Ashcott.** f., s. Bigabois, d. Minkey of Ashcott, br. Mrs. Barton, b. May 3rd, 1920. Owner, Mrs. Forden.
- Mikado.** n., s. Bobolinko, d. Rhynda, br. Owner, b. March 18th, 1919. Owner, Miss E. C. Busteed. Prizes: 1st N.C.C. 1920, 1st N.C.C. 1921, 3rd N.C.C. 1922, 3rd S.C.C.C., 3rd Reading, 1st Croydon, 1st N.C.C. 1923, 1st Worcester 1924.
- Mimosa San.** f., s. Wansicula, d. Shi Jni Ichi, br. Owner, b. Feb. 11th, 1908. Owner, Mrs. L. W. Stovin. Prizes: 3rd N.C.C. 1909.
- Ming.** m., 244 G.C.C. I., s. Wankee III., d. Kunkan, br. Owner, b. June 12th, 1908. Owner, Mrs. M. Robinson. Prizes: 3rd Richmond, 3rd N.C.C. 1911.
- Ming of Ashcott.** f., s. Jowar Singh of Ashcott, d. Minkey of Ashcott, br. Owner, b. April 23rd, 1923. Owner, Mrs. Forden; second owner, Miss A. Richardson. Prizes: 2nd Croydon 1923.
- Minita.** f., s. Tuam, d. Lady Betty, br. Miss Robbins, b. Dec., 1894. Owner, Mrs. A. Brodie. Prizes: 3rd N.C.C. 1897, 3rd Westminster 1899.
- Mink.** s. Ch. Mon Dek, d. Ping, br. Major Kevern Nutt, b. April 20th, 1923. Owner, Miss L. Chichester.
- Minkey of Ashcott.** f., s. Kew Prince of Siam, d. Little Lady, br. Mrs. Barton, b. April 4th, 1916. Owner, Mrs. Forden.
- Minkipu.** f., s. Cairo Ramesis, d. Little Lady.

- Minna.** f., s. Pataling Chanti, d. Pataling Riku, br. Owner, b. March 27th, 1923. Owner, Mrs. Harvey. Prizes: 2nd Reading 1923.
- Minnie.** f., s. Tachin, d. Kora, b. Mrs. A. Hankey, b. 1898. Owner, Hon. Mrs. Green Wilkinson.
- Minthamee.** f., s. Prince of Siam, d. Musidora, br. Mrs. Sutherland, b. April 28th, 1899. Owner, Mrs. M. Robinson; previous owner, Miss Hester Cochran.
- Mio.** Particulars unknown. Owner, Mrs. Lee, Penshurst, Kent. Shown in A.O.V. Class at Brighton 1887.
- Miss Abinger.** f., s. Jacob II., d. Rhoda, br. Owner, b. July 17th, 1898. Owner, Mr. W. J. Evelyn.
- Miss Kinky.** f., s. Wankee II., d. Smuttikins, br. Owner, b. Jan. 21st, 1904. Owner, Mrs. Musson.
- Missed.** s. Tiam O'Shian IV., d. Cairo Darling, br. Owner, b. Feb. 3rd, 1904. Owner, Mrs. L. E. Musson.
- Missis.** f., s. Prince of Siam, d. Kinck, br. Miss Sutherland, b. Aug. 1st, 1897. Owner, Miss J. Derby Hyde. Col. chocolate.
- Mistress Golliwog.** f., 1271 G.C.C. I., s. Ch. Kew King of Siam, d. Tiddles, br. Owner, b. July 20th, 1910. Owner, Mrs. Hume Barker. Prizes: 1st Newbury 1912.
- Mithamee.** f., 290a N.C.C. VI., s. Prince of Siam, d. Musidora, br. Mrs. Sutherland, b. April 28th, 1899. Owner, Mrs. Nield; second owner, Mrs. M. Robinson. Prizes: 3rd C.P. 1900.
- Mom Pish Tush.** f., s. Satan, d. Princess, br. Admiral Sir H. Grenfell, b. August, 1905. Owner, Mrs. de Vere Brooke.
- Mona.** f., s. Bigabois, d. Beryl, br. Mrs. Wildeboer, b. March 12th, 1922. Owner, Dr. N. Alder. Prizes: 2nd Croydon 1922.
- Mon Dek** (Champion). m., 504 G.C.C. II., particulars unknown, imported, b. Sept., 1920. Owner, Mr. F. Paget. Prizes: 1st Kensington, 1st and ch. Sandy, 1st and ch. Newbury, 1st and ch. Croydon, 1st and ch. N.C.C. 1922.
- Mon Dolly.** f., 524 G.C.C. II., s. Ch. Mon Dek, d. Mon Puying, br. Owner, b. Aug. 20th, 1921. Owner, Mr. F. Paget. Prizes: 2nd Sandy 1922.
- Mon Kru Kru.** m., s. Ch. Sancho, d. Chee Foo, br. Miss N. Armstrong, b. Nov. 19th, 1922. Owner, Mr. F. Paget.

- Mon Miao.** m., s. Ch. Sancho, d., Chee Foo, br. Miss N. Armstrong, b. Nov. 19th, 1922. Owner, Mr. F. Paget.
- Mon Nibs.** m., s. Mon Dek, d. Mon Puying, br. Owner, b. April 12th, 1922. Owner, Mr. F. Paget.
- Mon Puying.** f. 525 G.C.C. II., particulars unknown, imported, b. Sept., 1920. Owner, Mr. Paget. Prizes: 2nd Sandy, 3rd N.C.C. 1922.
- Mon Teela.** f., s. Litabois, d. Princess Cleo, br. Mrs. Ellaby, b. March 17th, 1922. Owner, Mr. F. Paget.
- Monkstown Klinkie.** s. King Kesho, d. Minita, br. Mrs. Brodie, b. Feb. 26th, 1896. Owner, Miss S. Cunningham.
- Monkstown Walli-Walli.** s. King Wallypug, d. Haidee, br. Mrs. Chapman, b. March 31st, 1897. Owner, Miss S. Cunningham.
- Mons.** f., particulars unknown. Owner, Mrs. Hastings.
- Moody.** m., particulars unknown, b. June, 1899. Owner, Mrs. Moseley.
- Moon.** f., s. Ajib, d. Crumpet, br. Owner, b. March 8th, 1913. Owner, Mrs. Meredith. Prizes: 1st N.C.C. 1913.
- Moon Chow.** m., s. Prince of Siam, d. Kinck, br. Mrs. Sutherland, b. Oct., 1897. Owner, Lady Marcus Beresford.
- Moti.** f., pedigree unknown, imported, br. Mrs. Ritchie, b. December, 1912. Owner, Lady Holt.
- Mousie.** f., particulars unknown. Owner, Mrs. Murray Rumsey.
- Mowgli.** s. Tiam O'Shian IV., d. Opossum, br. Owner, b. April 23rd, 1903. Owner, Mrs. G. Richardson.
- Moya.** m., s. Southampton Prince Marti, d. Shuvelang, br. Miss Dixon, b. July 15th, 1923. Owner, Miss E. C. Busted. Prizes: 1st Croydon 1923.
- Mr. Tailtop.** m., s. Prince Souti, d. Winkipop, br. Mrs. Honour, b. March 18th, 1917. Owner, Miss C. Fisher.
- Mrs. Kruger.** f., particulars unknown. Owner, Mrs. Botfield.
- Mrs. O'Shian.** f., s. Tiam O'Shian I., d. Loquat, br. Owner, b. 1889 (?). Owner, Miss Forestier Walker.
- Murtagh.** m., s. Southampton Prince Marti, d. Kuiyen, br. Owner, b. March 28th, 1923. Owner, Miss E. C. Busted.
- Musidore.** f., particulars unknown. Owner, Mrs. Sutherland.

N.

- Nada.** f., s. Ch. Wankee, d. Polyphema, br. Owner, b. Feb. 8th, 1901. Owner, Lady Vyvyan.
- Nagaina of Ashcott.** f., s. Jowar Singh of Ashcott, d. Rikki Tikki, br. Lady Laurence, b. July 2nd, 1922. Owner, Mrs. Forden.
- Nai Luang.** m., s. Chao Phya, d. Ong Chao, br. Owner, b. April 22nd, 1923. Owner, Mrs. Croucher. Prizes: 3rd N.C.C. 1923.
- Nanette.** f., s. Darkie, d. Belette, br. Miss Jackson. Owner, Miss Noble.
- Nanki-Poo.** m., s. Bigabois, d. Shuvelang, br. Owner, b. April 23rd, 1922. Owner, Miss F. A. Dixon.
- Naughty Ella.** f., s. King of Siam, d. Maund, br. Mr. D. Murray, b. June, 1902. Owner, Mr. W. R. Hawkins.
- Naughty Saidie.** f., 63b N.C.C. VI., s. Wankee II., d. Princess Suti, br. Mrs. Robbins, b. Feb. 9th, 1905. Owner, Mrs. T. Christie. Prizes: 1st C.P. 1905 and many others.
- Nes-Amsu.** m., s. Sanchoro, d. Stumpy, br. Mrs. Price, b. Sept. 13th, 1923. Owner, Miss Rose.
- Nicku.** m., s. Nippu (imp.), d. Tsar, br. Owner, b. April 29th, 1922. Owner, Mr. J. C. Richards.
- Nimbo.** f., s. Ch. Carlisle Lad, d. Alys. Owner, Mrs. Forden.
- Nimrod.** m., s. Kew King of Siam, d. Aynthia, br. Miss Gibbs, b. March 5th, 1908. Owner, Mr. H. E. H. Pratt.
- Nwang-Thai.** s. Tiam O'Shian, d. Cairo Darling, br. Owner. b. Feb. 3rd, 1904. Owner, Mrs. Musson. Prizes: 1st Richmond 1904.

O.

- Oddity.** f., particulars unknown. Owner, Mrs. Barker. Prizes: 1st N.C.C. 1914, 2nd Westminster 1915.
- Ong Chao.** f., pedigree unknown, br. Owner, b. October, 1921. Owner, Mrs. I. A. Croucher.
- Opossum.** f., s. Chicko, d. Chocla, br. Mrs. Greig, b. Feb. 16th, 1901. Owner, Mrs. G. Richardson.

- Orlando.** m., s. Chocolate Cream, d. Nanette, br. Miss Noble, b. April 30th, 1920. Owner, Mrs. H. G. Wildeboer.
- Ottery.** f., 526 G.C.C. I., s. Wankee III., d. Misery, br. Owner, b. Feb. 7th, 1907. Owner, Mrs. Gawne. Prizes: 2nd Richmond 1911.

P.

- Pandi.** f., s. Pataling Chanty, d. Pataling Riku, br. Owner, b. Aug. 11th, 1923. Owner, Mrs. M. Harvey.
- Pandora.** f., s. Oedipus, d. Muffet, br. Mrs. Tate. Owner, Major MacWatters.
- Pankee.** m., s. Wankee II., d. Princess Tuli, br. Mrs. Robbins, b. Feb. 6th, 1904. Owner, Mr. S. Mangin. Prizes: 1st Richmond 1904.
- Panza.** n., s. Kew King of Siam, d. Mom Pish Tush, br. Owner, b. Sept. 29th, 1906. Owner, Mrs. de Vere Brooke.
- Patricialaya.** f., particulars unknown. Owner, Mrs. Kurr-Kerr. Prizes: 2nd N.C.C. 1916.
- Paundi.** f., s. Pataling Chanti, d. Pataling Riku, br. Owner, b. Aug. 11th, 1923. Owner, Mrs. M. Harvey.
- Pekin.** f., 526 G.C.C. II., s. Bigabois, d. Mini, br. Mrs. Basnett, b. Dec. 26th, 1920. Owner, Miss Sybil Bate. Prizes: 1st and ch. S.C.C.C., 1st and ch. Croydon 1923.
- Penang.** f., 2228 N.C.C.IV., s. King Kesho, d. Lady Betty, br. Miss Robbins, b. July, 1895. Owner, Hon. Mrs. McL. Morrison.
- Penang.** f., s. Tommy, d. Scrap, br. Mrs. Murray Rumsey, b. April 15th, 1899. Owner, Mrs. A. Wegnelin.
- Perah.** f. s., Stengali II., d. Golliwog, br. Owner, b. March 15th, 1899. Owner, Mrs. Patton-Bethune.
- Perah II.** f., 291a N.C.C. VI., s. Stengali, d. Perah, br. Owner, b. July, 1902. Owner, Mrs. Patton-Bethune. Prizes: 3rd C.P. 1902.
- Perak.** m., s. Tommy, d. Scrap, br. Owner, b. April 15th, 1899. Owner, Mrs. Murray Rumsey.
- Petaling Chanti.** m., s. Kinks (imp.), d. Yeza (imp.), br. Mrs. Harvey, b. Aug. 18th, 1921. Owner, Mrs. Allen Maturin.
- Peter.** m., 273a N.C.C. VI., particulars unknown. Owner, Miss Attenborough. Prizes: 1st Botanic Gardens 1902.

- Peter II.** m., pedigree unknown, br. Mrs. Horsfall, b. 1900. Owner, Miss M. Attenborough.
- Peterkin.** m., s. Raj, d. Beblette, br. Miss Noble, b July 14th, 1921. Owner, Mr. E. J. Tyers; second Owner, Mrs. Wildeboer.
- Phra.** m., s. Tachin, d. Minita, br. Owner, b. May 20th, 1898. Owner, Mrs. Brodie.
- Phul-Nana.** f., s. Ch. Sancho, d. Tis Tis, br. Mrs. Coupland Smith. Owner, Miss Noble.
- Phya II.** f., s. Kew King of Siam, d. Chow, br. Owner, b. June 23rd, 1905. Owner, Mrs. Aubertin. Prizes: 1st S.C.C.C. 1907.
- Phya III.** f., s. Ch. Kew King of Siam, d. Phya II., br. Mrs. Aubertin, b. June 11th, 1906. Owner, Mrs. Maturin. Prizes: 1st S.C.C.C. 1908.
- Phya IV.** f., s. Prince Vudighi, d. Phya III., br. Owner, b May 1st, 1908. Owner, Mrs. Allen Maturin.
- Ping.** f., imported, particulars unknown, b 1921 Owner, Major R. Kevern Nutt.
- Pissamlok.** f., s. & d. imported, br. Mrs. Twining, b. July 18th, 1903. Owner, Mr. A. S. Hodgkins.
- Polyphema.** f., s. Tiam O'Shian III., d. Priscilla, br. Miss Forestier Walker, b. July 25th, 1885. Owner, Lady Vyvyan.
- Pong.** f., particulars unknown, imported, b. Nov., 1921. Owner, Major R. Kevern Nutt.
- Prince.** m., s. Jacob II., d. Rhoda, br. Owner, b. March 14th, 1898. Owner, Mr. W. T. Evelyn. Col. blue points.
- Prince Bovaradej.** m., s. Ch. Sancho, d. Tis Tis, br. Mrs. Coupland Smith, b. June 29th, 1910. Owner, Mrs. de Vere Brooke.
- Prince Cangiad.** m., s. Royal Siam, d. Princess Maimoune, br. Mrs. Spencer, b. Feb. 20th, 1898. Owner, Miss A. E. Cartwright. Prizes: 1st and ch. C.P. 1898.
- Prince Chang.** n., 1448 N.C.C. II., pedigree unknown, br. unknown, b. 1889. Owner, Mrs. Herring. Prizes: 2nd Brighton, 1st South Metropolitan 1892, 1st Wantage, 1st Salisbury 1893.
- Prince Chang.** m., s. King Wallypug, d. Haidee, br. Owner, b. July 5th, 1897. Owner, Mrs. K. O. Chapman.
- Prince Charming.** m., particulars unknown. Owner, Mrs. Bennett.

- Prince Chulu.** m., 505 G.C.C. II., s. Mr. Tailtop, d. Kinina, br. Miss Fisher, b. July 12th, 1919. Owner, Mrs. Thomas. Prizes: 1st Croydon 1920.
- Prince Damrong.** m. (See Sura).
- Prince Damrong Royal.** m., s. Kew King of Siam, d. Princess Tuli, br. Owner, b. Jan. 28th, 1906. Owner, Mrs. Robbins.
- Prince Gowkee.** m., s., Baby Tom, d. Moon, br. Mrs. Meredith, b. May 13th, 1921. Owner, Mrs. E. Thomas.
- Prince Maha.** m., s. Ch. Sancho, d. Tis Tis, br. Owner, b. June 29th, 1910. Owner, Mrs. Coupland Smith.
- Prince Marti.** m., s. & d. imported, br. Mr. Harvey, b. Aug., 1921. Owner, Mr. Richards; second owner, Mrs. A. Maturin. Prizes: 2nd Croydon 1922.
- Prince of Siam.** m., s. imported, d. Keo Fah, br. Mrs. McNaught, b. March 6th, 1910. Owner, Mrs. M. Finigan.
- Prince San.** m., particulars unknown, b. Sept., 1910. Owner, Mr. J. Millett.
- Prince Si-Si.** m., 1231 N.C.C. II., imported from Bangkok, Siam, b. 1892. Owner, Miss Bonney.
- Prince Souti.** m., s. Ju Jitsu, d. Hargrave Queenie, br. Owner, b. Aug. 23rd, 1912. Owner, Mrs. E. Thomas. Prizes: 1st Richmond, 3rd N.C.C. 1913, 2nd N.C.C. 1914, 2nd Richmond, 3rd N.C.C. 1916.
- Prince Souti II.** m., s. Prince Souti, d. Princess Krichna Sing, br. Madam de Lara, b. 1917 (?). Owner, Mrs. Howe Wheatley.
- Prince Syasti.** m., s. unknown, d. Bankie, br. Mrs. S. Karr, b. Sept. 29th, 1894. Owner, Mrs. Cunliffe Lee.
- Prince Titi.** m., 274a N.C.C. VI., s. Tiam O'Shian IV., d. Opossum, br. Owner, b. July 18th, 1902. Owner, Mrs. Richardson. Prizes: 1st Crystal Palace 1903.
- Prince Vudighi.** m., s. Boojam II., d. Bandoola, br. Miss Burton, b. Aug. 2nd, 1906. Owner, Mrs. M. Robinson. Prizes: 2nd Ealing, 3rd Crystal Palace 1907, 3rd and two seconds Westminster 1908.
- Prince Vudighi II.** m., s. Bubastes, d. Sarah, br. Lady Vyvyan, b. Nov. 8th, 1912. Owner, Mrs. M. Robinson.
- Prince You-Kee.** m., 506 G.C.C. II., s. Baby Tom, d. Moon, br. Mrs. Meredith, b. May 13th, 1921. Owner, Mrs. Thomas. Prizes: 3rd Kensington, 3rd Croydon 1922.

- Princess.** f., s. Jacob II., d. Rhoda, br. Owner, b. July 17th, 1898. Owner, Mr. W. T. Evelyn. Col. blue points.
- Princess.** f., pedigree unknown, bred at the Palace, Bangkok, and presented by the King of Siam to Admiral Sir H. Grenfell about 1904.
- Princess A.** f., s. King of Siam, d. Venerable, br. Owner, b. June 5th, 1909. Owner, Mr. J. Blundell.
- Princess B.** f., s. King of Siam, d. Venerable, br. Owner, b. June 5th, 1909. Owner, Mr. J. Blundell.
- Princess Chepa of Wyresdale.** f., s. Royal Siam, d. Princess Maimoune, br. Mrs. Spencer, b. June, 1904. Owner, Mrs. Matthews and Miss Hilliard.
- Princess Chota.** f., s. Royal Siam, d. Princess Maimoune, br. Mrs. Spencer, b. May 3rd, 1900. Owner, Mr. J. Rhodes.
- Princess Cleo.** f., 527 G.C.C. II., s. Chulah Longhorn, d. Pougis, br. Mrs. Gadsden, b. June 1st, 1920. Owner, Mrs. Ellaby.
- Princess Katie.** f., particulars unknown. Owner, Miss Cartwright.
- Princess Kitty.** f., particulars unknown. Owner, Mrs. Bennett.
- Princess Lhassa.** f., s. Kew King of Siam, d. Meveom III., br. Mrs. Spencer, b. Aug. 1903. Owner, Mrs. E. Cooper. Prizes: 1st N.C.C. 1906.
- Princess Maimoune** f., s. King Kesho, d. Yuthia. Owner, Mrs. Spencer.
- Princess Malachite.** f., s. Malachite Togo, d. Lovel Beauty, br. Owner, b. April 21st, 1908. Owner, Mrs. Chilcott.
- Princess Mee-Sa.** f., s. Ju Jitsu, d. Hargrave Queenie, br. Owner, b. May 13th, 1911. Owner, Mrs. E. Thomas. Prizes: 1st Richmond, 3rd N.C.C. 1912.
- Princess Neta.** f., s. Wankee, d. Klinkie, br. Mrs. Chapman, b. May 16th, 1899. Owner, Mr. R. Towler Wilkinson.
- Princess of Siam (Champion).** f., 2136 N.C.C. IV., s. Puppy, d. Susa, br. Mrs. Chapman, b. May, 1895. Owner, Mrs. McL. Morrison.
- Princess of Siam.** f., s. Tommie, d. Mimosa, br. Mr. D. Murray, b. Sept. 7th, 1908. Owner, Mrs. F. Willett. Prizes: 1st Richmond, 1909.

- Princess Purra.** f., s. Prince Souti II., d. Curly Kitty, br. Mrs. Smith, b. Sept. 18th, 1920. Owner, Miss M. C. Kerr.
- Princess San.** f., particulars unknown, b, Jan., 1910. Owner, Mr. J. Millett.
- Princess See-Su-Phon of Ashcott.** f., 528 G.C.C. II., s. Bigabois, d. Minkey, br. Mr. F. L. Barton, b. April 26th, 1920. Owners, Capt. and Mrs. Forden. Prizes: 1st and ch. S.C.C.C., 1st and ch. Croydon 1921, 2nd Kensington 1922.
- Princess Si-Si.** f., 2050 N.C.C. III., particulars unknown, imported, b. August, 1894. Owner, Miss Bonney.
- Princess Straitila.** f., s. Litabois, d. Princess Cléo, br. Owner, b. March 17th, 1922. Owner, Mrs. Ellaby; second owner, Mr. F. Paget.
- Princess Suku.** f., s. & d. unknown, imported, br. Mr. Harvey, b. August, 1921. Owner, Mr. J. C. Richards.
- Princess Tiptila.** f., s. Litabois, d. Princess Cleo, br. Mr. Gunter, b. Sept., 1921. Owner, Mrs. Ellaby.
- Princess To-To.** f., s. Prince Charming, d. Princess Kitty, br. Mrs. Bennett, b. Dec. 25th, 1899. Owner, Mrs. Carew Cox.
- Princess Yum Yum of Treforest.** f., s. Ming, d. Allanah, br. Mrs. Atkinson, b. March 21st, 1913. Owner, Mrs. Kinsman. Prizes: 2nd Richmond 1914.
- Princess Yvonne.** f., s. Beauty Boy, d. Pekin, br. Owner, b. March 27th, 1922. Owner, Miss Sybil Bate.
- Priscilla.** f., 1582 N.C.C. II., s. Tiam O'Shian, d. Mrs. O'Shian, br. Owner, b. May, 1893. Owner, Miss Forestier Walker.
- Psyche.** f., particulars unknown, imported, b. April, 1889. Owner, Mrs. Darby. Prizes: 3rd N.C.C. 1896.
- Pukêt.** m., 1514 G.C.C. I., s. Ahmatt, d. Hantu, br. Mrs. Lowry, b. July 20th, 1910. Owner, Mrs. Scott Russell. Prizes: 1st Newbury 1912.
- Pukkah.** f., s. Ch. Mon. Dek, d. Putch, br. Owner, b. April 15th, 1923. Owner, Mrs. Hindley.
- Puppy.** m., s. Tiam O'Shian I., d. Lady Siam, br. Miss Forestier Walker. Owner, Mrs. Chapman.
- Purri.** Pedigree unknown, br. Owner, b. April 14th, 1900. Owner, Mrs. E. Trotter.
- Pussoo.** f., particulars unknown. Owner, Mr. A. J. A. Jardine.
- Putch.** f., s. unknown, d. Penang Putch, br. Owner, b. May 16th, 1919. Owner, Mrs. Duncan Hindley.

Q.

- Queen of Sheba.** f., s. Songia Mongin III., d. Haidee II., br. Mrs. Darby, b. April 4th, 1900. Owner, Mr. Benjamin. Jones.
- Queen of the Fairies.** f., s. Ch. Slightly, d. Swinton Lassie; br. Hon. Mrs. Clive Behrens, b. Sept. 10th, 1921. Owner, Miss McWardill.
- Queen Rhea** (Champion). f., 1566 N.C.C. II., s. Siam (Miss Forestier Walker), d. Vashti, br. Miss Forestier Walker, b. Nov., 1892. Owner, Mrs. Herring. Prizes: 3rd Crystal Palace 1893, 1st Bristol 1894, 1st and sp. Windsor, 1st C.P. 1895, 1st N.C.C. 1896.
- Queenie.** f., s. Bigabois, d. Chunky, br. Miss Nancy Brown, b. April 24th, 1922. Owner, Mrs. M. Livingstone.
- Quitze.** m., s.. King Kesho, d. Minnie, br. Mrs. Brodie, b. February, 1896. Owner, Mrs. Levenson. Prizes: 2nd Crufts 1896, 2nd N.C.C. 1897.

R.

- Ra.** s. Kew King of Siam, d. Keta, br. Owner, b Feb. 13th, 1904. Owner, Miss Craggs.
- Rah.** f., s. Ch. King of Siam, d. Kito, br. Miss Craggs, b. Feb. 15th, 1904. Owner, Mrs. M. Robinson.
- Raj.** m., s. Rajah, d. Rani, br. Owner, b. March 11th, 1921. Owner, Miss H. Noble.
- Rajah.** m., s. Ch. Carlisle Lad, d. Phul-nana, br. Owner, b. 1911 (?). Owner, Miss H. Noble.
- Ranee I.** f., particulars unknown, imported. Owner, Mrs. Scott Russell.
- Ranee II.** f., particulars unknown, imported. Owner, Mrs. Scott Russell.
- Ranee III.** f., s. Wee Winkles, d. Susan, br. Owner, b. about 1910. Owner, Mrs. Scott Russell.
- Ranee of Bikanir.** f., s. Prince Vudighi, d., Bhopal Ranee. br. Mrs. Robinson, b. Oct. 15th, 1916. Owner, Lady Holt.

- Rangoon II.** f., s. Cairo Rameses, d. Zummie, br. Mrs. Carew Cox, b. June 9th, 1905. Owner, Miss Burton.
- Rani.** f., s. Kew King of Siam, d. Minkiper. Owner, Miss Fall.
- Ranjhi.** m., s. Ch. Mon Dek, d. Pouffee, br. Miss McDonald, b. March 29th, 1923. Owner, Miss H. Noble.
- Rayong.** f., 2022, N.C.C. III., particulars unknown, imported, b. Sept., 1894. Owner, Mrs. Carew Cox.
- Reedley.** f., 529 G.C.C. II., s. Errol, d. Euphan, br. Miss R. Clarke, b. June 15th, 1921. Owner, Mrs. Holmes. Prizes: 2nd S.C.C.C. 1923.
- Rehing.** m., particulars unknown, b. Jan. 13th, 1895. Owner, Mrs. B. Spearman. Prizes: 3rd N.C.C. 1896.
- Rhoda.** f., s. Jacob I., d. Zoe, br. Owner, b. June 21st, 1894. Owner, Mr. W. J. Evelyn. Col., blue points.
- Rhynda.** f., s. Prince Vudighi, d. Genifer, br. Mrs. Veddar, b. Feb. 11th, 1917. Owner, Miss Busted.
- Rikki Tikki.** f., s. Chocolate Cream, d. Winkie, br. Miss Noble, b. Sept. 1st, 1921. Owner, Lady Lawrence.
- Robert.** m., particulars unknown. Owner, Mrs. Hastings.
- Robin Goodfellow.** m., s. Errol, d. Si He, br. Owner, b. March 22nd, 1921. Owner, Mrs. Mott; second owner, Mrs. Mortimer Livingstone.
- Romeo.** m., particulars unknown, imported, br. H.M. The King of Siam, b. Jan., 1898. Owner, Mrs. Wylie.
- Romprose.** m., s. Ch. Slightly, d. Jana, br. Mrs. Franklin, b. March 9th, 1922. Owner, Miss Rose.
- Rose.** f., particulars unknown. Owner, Mr. W. J. Evelyn.
- Rosebud of Aldrington.** f., s. Southampton Sabian, d. Chunky, br. Miss Brown, b. Aug. 4th, 1921. Owner, Dr. N. Alder.
- Rothwell Ping.** f., s. Ch. Mon Dek, d. Pong, br. Major Kevern Nutt.
- Rothwell Pong.** f. (See Pong).
- Royal Siam.** m., particulars unknown. Owner, Mrs. Spencer.
- Ruan of Cornwall.** m., 507 G.C.C. II., s. Mr. Tailtop, d. Kinkina, br. Miss C. Fisher, b. March 29th, 1920. Owner, Mr. A. Percival. Prizes: 2nd Newbury 1921, 2nd Kensington 1922, 3rd S.C.C.C. 1923.

- Rusaka** (Champion). f., s. Caruso, d. Kukar, br. Mrs. Aubertin, b. Nov. 29th, 1911. Owner, Mrs. Hume Barker. Prizes: 1st Westminster, 1st Newbury, 1st Richmond 1913, 2nd Patriotic, 2nd N.C.C. 1914, 3rd Westminster, 1st Hounslow, 1st Newbury 1915, 1st Westminster 1916.
- Rynda**. f., 3213 N.C.C. V., s. King Kesho, d. Minita, br. Mrs. Brodie, b. Feb., 1896. Owner, Mrs. M. Robinson; previous owner, Mrs. Levenson. Prizes: 3rd Botanic 1901, 1st N.C.C., 1st Crufts 1896.

S.

- Sabia of Cademuir**. f. 530 G.C.C. II., s. Southampton Sabian, d. Chunky, br. Miss Brown, b. Aug. 4th, 1921. Owner, Miss H. Hill Shaw. Prizes: 1st and ch. Croydon 1922.
- Sabra**. f., s. Kew King of Siam, d. Naughty Sadie, br. Owner, b. March 13th, 1909. Owner, Mrs. Kennaway.
- Sabrina**. f., 6774 N.C.C. V., s. Kew King of Siam, d. Garboldisham Naughty Sadie, br. Mrs. Kennaway, b. March 13th, 1909. Owner, Mrs. Forsyth Forrest. Prizes: 2nd N.C.C. 1909, 3rd Wakefield 1910.
- Sahib**. m., 275a N.C.C. VI., particulars unknown, imported, b. Jan., 1902. Owner, Commander Cubitt. Prizes: 3rd Manchester 1903.
- Saintly**. f., s. Ch. Slightly, d. Sita, br. Owner, b. March 10th, 1922. Owner, Miss P. N. G. Faulkner.
- Sami**. f., s. Ch. Sancho, d. Sato, br. Owner, b. March 1st, 1916. Owner, Mrs. de Vere Brooke.
- Sananda**. f., s. Thomas, d. Pussoo, br. Mr. A. J. A. Jardine, b. July, 1900. Owner, Mrs. M. P. Richardson.
- Sancho** (Champion). m. 5622 N.C.C. V., s. Kew King of Siam, d. Mom Pish Tush, br. Owner, b. Sept. 26th, 1906. Owner, Mrs. A. de Vere Brooke. Prizes: 1st N.C.C. 1907, 1st Botanic, 1st N.C.C. 1908, 1st N.C.C., 1st Newbury 1909, 1st N.C.C. 1910, 1st Newbury, 1st N.C.C., 2nd Richmond 1911, 1st Richmond 1914.
- Sanchono**. m., s. Singo, d. Peggy, br. Miss Ruby Clark, b. March 30th, 1916. Owner, Miss Nina Armstrong.
- Sang Win**. f., s. Bigabois, d. Yum Yum, br. Mrs. Dixon, b. May 24th, 1922. Owner, Mrs. Allan Maturin.

- San Polol.** m., s. Prince Damrong, d. Princess Tuli, br. Owner, b May 17th, 1907. Owner, Mrs. M. Robbins.
- Santip.** m., s. Ch. Sancho, d. Villette, br. Mrs. de Vere Brooke, b April 4th, 1915. Owner, Mrs. E. F. Kerr. Prizes 1st N.C.C., 3rd Richmond 1916.
- Sapgalet.** f., particulars unknown, br. Owner. Owner, Mrs. Goring.
- Sarah.** f., s. Bigabois, d. Wee Moo, br. Owner, b May 8th, 1922. Owner, Mrs. Pym.
- Sara Tan-p-ya.** f., s. Thomas Tan-p-ya., d. Princess Cleo, br. Owner, b. Nov. 2nd, 1922. Owner, Mrs. Ellaby.
- Sari.** f., s. Baby Beau, d. Sita, br. Owner, b. July 29th, 1922. Owner, Miss P. Faulkner.
- Satan.** m., pedigree unknown, bred at the Palace, Bangkok and presented by the King of Siam to Admiral Sir H. Grenfell, about 1904.
- Satanetta II.** f., s. Wankee II., d. Simonetta, br. Owner, b. Feb. 14th, 1904. Owner, Mrs. Fosbery.
- Satu.** f., s. Tiam O'Shian I., d. Susan, br. Miss Forestier Walker, b. 1888 (?). Owner, the Duchess of Bedford.
- Scindia.** f., s. Ch. Mon Dek, d. Sita, br. Owner, b. June 20th, 1923. Owner, Mrs. P. Faulkner.
- Scrap.** f., s. Bosun, d. Mousie, br. Owner, b. November, 1897. Owner, Mrs. Murray Rumsey.
- Scrubb.** s. Kew King, d. Naughty Sadie, br. Mrs. Kennaway, b. March 13th, 1909. Owner, Mr. H. Catlow.
- Sea Weed.** f., s. Beauty Boy, d. Britannia, br. Owner, b. March 28th, 1922. Owner, Miss Ruby Cooke. Prizes: 3rd Croydon 1922.
- Sedgemere Beeswing.** f., s. Sedgemere Peter, d. Sedgemere Hazy, br. Owner, b. Aug. 6th, 1918. Owner, Mr. Sam Woodiwiss.
- Sedgemere Bianca.** f., particulars unknown, imported, b. 1922 (?). Owner, Mr. Sam Woodiwiss.
- Sedgemere Bumble Bee.** f., s. Sedgemere Peter, d. Sedgemere Hazy, br. Owner, b. Aug. 6th, 1918. Owner, Mr. Sam Woodiwiss; second owner, Mr. E. A. Walmisley.
- Sedgemere Hazy.** f., s. Chang, d. Velvie, br. Miss Noble, b. August, 1915. Owner, Mr. Sam Woodiwiss.
- Sedgemere Hilda.** f., s. Sedgemere Peter, d. Sedgemere Hazy, br. Owner, b. Feb. 15th, 1919. Owner, Mr. Sam Woodiwiss.

- Sedgemere Ida.** f., s. Sedgemere Peter, d. Sedgemere Hazy, br. Owner, b. Feb. 15th, 1919. Owner, Mr. Sam Woodiwiss.
- Sedgemere Juliet.** f., 1665 N.C.C. III., particulars unknown, imported, b. August, 1893. Former owner, Mrs. Crompton. Owner, Mr. Sam Woodiwiss.
- Sedgemere Kinky.** f., s. Stumpy, d. Queenie, br. Miss Strutton, b. Sept. 19th, 1910. Owner, Mr. Sam Woodiwiss.
- Sedgemere Lord of the Manor.** m., s. Sedgemere Peter, d. Sedgemere Kinky, br. Owner, b. April 17th, 1919. Owner, Mr. Sam Woodiwiss.
- Sedgemere Minnie of Siam.** f., s. Prince Souti, d. Sedgemere Kinky, br. Owner, b. April 4th, 1916. Owner, Mr. Sam Woodiwiss.
- Sedgemere Nicky.** m., s. Bigabois, d. Chela of Hull, br. Mrs. Nicholson, b. Sept. 1st, 1920. Owner, Mr. Sam Woodiwiss.
- Sedgemere Peter of Siam.** m., s. Wee Winkles, d. Sami, br. Mrs. Scott Russell, b. Sept. 14th, 1917. Owner, Mr. Sam Woodiwiss.
- Sedgemere Romeo.** m. 1664 N.C.C. III., particulars unknown, imported, b. Aug., 1893. Former owner, Mrs. Crompton. Owner, Mr. Sam Woodiwiss.
- Sedgemere Royal Edward.** m., s. Royal Siam, d. Princess Manderine, br. Mrs. Spencer, b. Sept. 9th, 1898. Owner, Mr. Sam Woodiwiss.
- Sedgemere Royal George.** m., s. Royal Siam, d. Princess Manderine, br. Mrs. Spencer, b. Sept. 9th, 1898. Owner, Mr. Sam Woodiwiss.
- Sedgemere Royal Victoria.** f., s. Royal Siam, d. Princess Manderine, br. Mrs. Spencer, b. Sept. 9th, 1898. Owner, Mr. Sam Woodiwiss.
- Sedgemere Ruth.** f., s. Ray, d. Sedgemere Hazy, br. Owner, b. March 29th, 1918. Owner, Mr. Sam Woodiwiss.
- See Muff.** f., s. Bigabois, d. See Noi, br. Owner, b. April 17th, 1920. Owner, Benrimo.
- See Noi.** f., 531 G.C.C. II., s. Errol, d. Lady Georgette, br. Miss R. Clark, b. April 18th, 1918. Owner, Benrimo. Prizes: 2nd S.C.C.C., 2nd Croydon, 1st and ch. Sandy 1920, 2nd S.C.C.C. 1921.

- Selwood Kharki.** m., s. & d. owned by Mrs. Horsfall, br. Mrs. Horsfall, b. Sept., 1900. Owner, Mrs. Hood Wright.
- Shaun Dhuv.** m., pedigree unknown, imported, br. Mrs. Law, b. April, 1901. Owner, Mrs. F. Neate.
- She.** f., s. Isaac, d. Tib, br. Mr. Parfitt, b. March 14th, 1899. Owner, Lady Marcus Beresford.
- She-She.** f., particulars unknown, imported. Owner, Miss H. Sintzerwich.
- Shoo** (see **Chru**). f., G.C.C. II.
- Shuvelang.** f., 532 G.C.C. II., s. Bigabois, d. Yum-Yum, br. Mrs. C. F. Dixon, b. May 10th, 1921. Owner, Miss F. A. Dixon. Prizes: 3rd Kensington 1922.
- Siam I.** m., 1272 N.C.C. II., particulars unknown, imported. Owner, Mr. Elliott Hill.
- Siam.** m., 276a N.C.C. VI., s. Jehorat, d. Khloma, br. Owner, b. Sept., 1902. Owner, Mrs. Foote. Prizes: 2nd Crystal Palace, 1903.
- Siam of Kepwick.** m., 2134 N.C.C. IV., s. Puppy, d. Susa, br. Mrs. Chapman, b. May, 1895. Owner, Mrs. McL. Morrison.
- Siam of Redgrave.** m., particulars unknown. Owner, Mrs. H. L. Horsfall.
- Siama of Cademuir.** f., 452 G.C.C. I., s. Kew King of Siam, d. Phya II., br. Mrs. Aubertin, b. June 11th, 1906. Owner, Miss H. Hill Shaw. Prizes: 1st Sandy 1911.
- Siamese Beauty** (Champion). m., 1269 N.C.C. II., s. Siam I., d. Siamese Cheetah, br. Owner, b. Jan., 1893. Owner, Mrs. Elliot Hill. Prizes: 1st and sp. and N.C.C. Bronze Medal Bath, 1st and sp. Halifax, 1st and sp. Brighton 1893.
- Siamese Cheetah.** f., 1271 N.C.C. II., particulars unknown, imported. Owner, Mr. Elliott Hill.
- Siamese King.** m., 1409 N.C.C. II., s. Siam I., d. Siamese Cheetah, br. Owner, b. Aug. 16th, 1893. Owner, Mr. Elliott Hill.
- Siamese Mew.** m., 1407 N.C.C. II., s. Siam I., d. Siamese Cheetah, br. Owner, b. Aug. 16th, 1893. Owner, Mr. Elliott Hill. Prizes: 3rd Brighton 1893.
- Siamese Pet.** f., s. Siamese Siam, d. Siamese Cheetah, br. Owner, b. Jan., 1895. Owner, Mrs. E. Hill.

- Siamese Prince.** m., 1408 N.C.C. II., s. Siam I., d. Siamese Cheetah, br. Owner, b. Aug. 16th, 1893. Owner, Mr. Elliott Hill.
- Siamese Queen.** f., 1410 N.C.C. II., s. Siam I., d. Siamese Cheetah, br. Owner, b. Aug. 16th, 1893. Owner, Mr. Elliott Hill.
- Siamese Princeling.** m., s. Ch. Kew King of Siam, d. Chow, br. Owner, b. June 23rd, 1905. Owner, Mrs. Aubertin. Prizes: 2nd N.C.C. 1906.
- Siamese Tical.** m., 1270 N.C.C. II., s. Siam I., d. Siamese Cheetah, br. Owner, b. April 29th, 1893. Owner, Mr. Elliott Hill.
- Siamese Tom.** m., s. Siamese Siam, d. Siamese Cheetah, br. Owner, b. June, 1894. Owner, Mrs. E. Hill.
- Signorinetta.** f., s. Kew King, d. Lady Leza, br. Owner, b. March 6th, 1908. Owner, Mrs. A. Curtis. Prizes: 3rd N.C.C. 1908.
- Si-He.** f., s. Montrose Boy, d. Tib. Owner, Mrs. Mott.
- Sikh.** m., s. Ch. Mon Dek, d. Sita, br. Owner, b. June 20th, 1923. Owner, Miss P. Faulkner.
- Si Lence.** n., s. Beauty Boy, d. Britannia, br. Owner, b. May 25th, 1921. Owner, Miss Ruby Cooke. Prizes: 1st Croydon 1921.
- Simi of Siam.** m., pedigree unknown, br. Mrs. MacEwen, b. Aug., 1904. Owner, Miss B. A. Cross.
- Simla.** f., s. Hiraja, d. Chin-Chin, br. Owner, b. April 1st, 1909. Owner, Mrs. Clement-Smith.
- Simonetta.** f., s. Royal Siam, d. Menam II. of Eye, br. Mrs. Spencer, b. June 11th, 1901. Owner, Mrs. Fosbery.
- Simon Tan-P-Ya.** m., 508 G.C.C. II., s. Litabois, d. Princess Cleo, br. Owner, b. March 17th, 1922. Owner, Mrs. Ellaby. Prizes: 2nd S.C.C.C. 1923, 2nd S.C.C.C. 1924.
- Singo.** m., particulars unknown. Owner, Miss Ruby Clark.
- Singora.** f., s. Stringa, d. Fyfe, br. Owner, b. April 18th, 1903. Owner, Mrs. E. F. Stevenson. Prizes: 3rd N.C.C. 1903.
- Sin Jin.** f., s. Ch. Wankee, d. Ch. Eve, br. Owner. Owner, Mrs. Backhouse.

- Sing-Song.** f., 533 G.C.C. II., s. Beauty Boy, d. Britannia, br. Owner, b. May 25th, 1921. Owner, Miss Ruby Cooke. Prizes: 2nd Croydon 1922, 3rd S.C.C.C., 2nd Croydon, 3rd N.C.C. 1923.
- Siracha.** f., pedigree unknown, imported, br. Owner, b. August, 1907. Owner, Miss Barrett Johnson. Prizes: 3rd N.C.C. 1908, 2nd Richmond 1909.
- Siren.** f., s. Baby Beau, d. Sita, br. Owner, b. July 29th, 1922. Owner, Miss P. Faulkner.
- Sita.** f., s. Sun, d. Crumpet, br. Mrs. Meredith, b. 1915. Owner, Miss Faulkner.
- Slight Lad of Highfield.** m., s. Ch. Slightly, d. Swinton Lassie, br. Hon. Mrs. Clive Behrens, b. Sept., 1922. Owner, Mrs. M. Meugens.
- Slightly (Champion).** m., 509 G.C.C. II., s. Southampon Sabian, d. Sita, br. Miss Faulkner, b. March 28th, 1919. Owner, Hon. Mrs. Clive Behrens. Prizes: 1st and ch. N.C.C. 1920, 1st and ch. Sandy, 1st and ch. Newbury 1921.
- Slilove.** f., s. Ch. Slightly, d. Love in Idleness, br. Mr. J. Wardell, b. April 3rd, 1922. Owner, Mr. W. E. Smith.
- Slybootzer.** s. Wansichula, d. Siam, br. Owner. Owner, Miss Ella Casella.
- Songie.** n., s. unknown, d. Haidee, br. unknown, b. 1901. Owner, Miss Helen Boyle.
- Songio Mongin III.** m., s. Songia Mongin, d. Psyche.
- Sooa.** f., s. Prince of Siam, d. Music, br. Mrs. Sutherland, b. March 10th, 1897. Owner, Miss Sutherland.
- Sood.** f., s. Prince of Siam, d. Musidora, br. Mrs. Sutherland, b. March 10th, 1897. Owner, Miss Sutherland. Colour, chocolate.
- Soo Fah of Cademuir.** f., s. Love o' Mike, d. Rose Kink, br. Benrimo, b. March 5th, 1920. Owner, Miss H. Hill Shaw.
- Sougie Mougie II.** m., s. Puppy, d. Suza, br. Mrs. Chapman, b. June, 1895. Owner, Mrs. Darby.
- Southampton Bankok Belle.** f., s. Southampton Ju-Jitsu, d. Hargrave Queenie, br. Mrs. Thomas, b. March 11th, 1913. Owner, Mrs. A. Maturin. Prizes: 2nd Westminster, 1st Richmond 1914, 3rd N.C.C., 1st Kentish Town, 1st N.C.C. 1916.

- Southampton Bangkok Lotus.** m., s. Southampton Siam of Bangkok, d. Mitzie, br. Mrs. Clark, b. May 15th, 1923. Owner, Mrs. Allen Maturin.
- Southampton Belinda.** f., s. Mr. Tailtop, d. Kinka, br. Miss Fisher, b. Feb. 27th, 1919. Owner, Mrs. Allen Maturin.
- Southampton Belle of the Orient.** f., s. Ch. Kew King of Siam, d. Cynthia, br. Miss Gibbs, b. March 16th, 1907. Owner, Mrs. Allen Maturin.
- Southampton Buddha.** f., s. Ch. Kew King of Siam, d. Tiddles, br. Mrs. Hume Barker, b. July 28th, 1910. Owner, Mrs. Allen Maturin. Prizes: 2nd N.C.C. 1912, 2nd Reading, 2nd Hounslow 1913.
- Southampton Chu Chin Chow.** f., s. Prince Vudighi, d. Yum Yum of Treforest, br. Mrs. Kinsman, b. March 17th, 1916. Owner, Mrs. Allen Maturin.
- Southampton Judy.** f., s. Southampton Ju-Jitsu, d. Bunny, br. Mrs. Campbell, b. Oct. 25th, 1912. Owner, Mrs. A. Maturin. Prizes: 3rd Reading 1913.
- Southampton Ju-Jitsu.** m., s. Prince Vudighi, d. Phya III., br. Owner, b. May 1st, 1908. Owner, Mrs. Allen Maturin. Prizes: 2nd Hounslow 1912.
- Southampton Ju-Jitsu's Boy.** m., s. Prince Phya, d. Bangkok Belle, br. Owner, b. Jan. 29th, 1917. Owner, Mrs. Allen Maturin.
- Southampton Kim.** m., particulars unknown, imported. Owner, Judge Thornley of Bangkok; second owner, Mrs. Allen Maturin.
- Southampton Kio Fah.** f., particulars unknown. Owner, Mrs. A. Maturin. Prizes: 3rd Westminster 1914.
- Southampton Kitkar.** f., s. Prince Karma, d. Kittiwee, br. Mrs. Aubertin, b. June 19th, 1909. Owner, Mrs. A. Maturin. Prizes: 2nd Sandy 1913, 1st Patriotic 1914, 2nd Newbury, 1915.
- Southampton Lady Nadine.** f., particulars unknown, br. Benrimo. Owner, Mrs. Allen Maturin.
- Southampton Light of Asia.** f., s. Ch. Sancho, d. Kinka, br. Miss Gibbs, b. March 23rd, 1909. Owner, Mrs. Allen Maturin. Prizes, 1st Sandy 1909.
- Southampton Mow Dan.** f., 534 G.C.C. II., s. Errol, d. White, br. Miss Ruby Clark, b. Oct. 7th, 1918. Owner, Mrs. Allen Maturin. Prizes: 3rd S.C.C., 3rd Croydon, 2nd N.C.C. 1920, 2nd Croydon 1921, 3rd Croydon 1923.

- Southampton Muchioyama.** f., s. Caruso, d. Waverlie Rosie, br. Mr. Hicks, b. May 31st, 1912. Owner, Mrs. Allen Maturin.
- Southampton Pataling Chianty.** m., s. Kinkee, d. Yoza, br. Mrs. Harvey, b. Aug. 18th, 1921. Owner, Mrs. Allen Maturin.
- Southampton Pippin.** m., s. Ch. Carlisle Lad, d. Tiny of Gibside, br. Mrs. Robson, b. Nov. 29th, 1914. Owner, Mrs. Allen Maturin.
- Southampton Prince Bangkok Bran.** m., s. Southampton Ju-Jitsu's Boy, d. Nimbo, br. Mrs. Forden, b. April 23rd, 1919. Owner, Mrs. Allen Maturin.
- Southampton Prince Marti.** m., 510 G.C.C. II., particulars unknown, imported, br. Mr. Harvey, b. Aug., 1921. Owner, Mrs. Allen Maturin. Prizes: 2nd Croydon, 2nd N.C.C. 1922.
- Southampton Prince Phya.** m., s. Southampton Ju-Jitsu, d. Southampton Kit Kar, br. Owner, b. Feb. 2nd, 1915. Owner, Mrs. Allen Maturin. Prizes: 2nd Newbury 1915.
- Southampton Prince Phytazon.** m., s. Prince Vudighi, d. Phya III., br. Owner, b. May 1st, 1908. Owner, Mrs. Allen Maturin. Prizes: 1st N.C.C. 1908.
- Southampton Queen of Bangkok.** f., s. Southampton Siam of Bangkok, d. Mitzie, br. Mrs. Clark, b. Feb. 1st, 1922. Owner, Mrs. A. Maturin. Prizes: 2nd N.C.C. 1923.
- Southampton Sabian.** m., 511 G.C.C. II., s. Prince Souti, d. Sita, br. Miss Faulkner, b. May 25th, 1918. Owner, Mrs. Allen Maturin. Prizes: 3rd Croydon 1920, 1st and ch. Croydon, 3rd N.C.C. 1921.
- Southampton Siam of Bangkok.** m., s. Lotus, d. Mitzie, br. Princess De Bourbon, b. April 25th, 1921. Owner, Mrs. Allen Maturin. Prizes: 1st and Ch. N.C.C. 1923, 2nd Worcester 1924.
- Southampton Union Jack.** m., s. Southampton Ju-Jitsu d. Southampton Kit Kar, br. Owner, b. Feb. 2nd, 1915. Owner, Mrs. A. Maturin. Prizes: 1st Newbury 1915, 2nd N.C.C., 1st Kentish Town 1916.
- Southampton Zuleika.** f., s. Ch. Sancho, d. Genifer, br. Mrs. Robinson, b. Nov. 21st, 1917. Owner, Mrs. Allen Maturin.
- Souti's Son.** m., s. Prince Souti II., d. Wee Moo, br. Owner, b. Dec. 24th, 1921. Owner, Mrs. Pym.

- Springfield Ah Sin.** m., s. Ch. Mon Dek, d. Springfield Lulu, br. Owner, b. Feb. 24th, 1923. Owner, Miss M. A. Longe.
- Springfield Lulu.** f., s. Tino, d. Simie, br. Owner, b. April 2nd, 1921. Owner, Miss M. A. Longe.
- Springfield Sing Sing.** f., s. Litabois, d. Springfield Lulu, br. Owner, b. Aug. 23rd, 1922. Owner, Miss M. A. Longe.
- Springfield Yum Yum.** f., 541 G.C.C. II., s. Litabois, d. Lulu, br. Miss M. A. Longe, b. March 23rd, 1922. Owner, Miss Mustill.
- Squaw.** f., s. Ju-Jitsu, d. Princess Mee Sa, br. Owner, b. May 4th, 1913. Owner, Mrs. E. Thomas.
- Squeeler.** f., 535 G.C.C. II., particulars unknown. Owner, Miss F. Moore. Prizes: 1st Brighton 1921.
- Star.** f., s. Ajib, d. Crumpet, br. Owner, b. March 8th, 1913. Owner, Mrs. Meredith. Prizes: 3rd N.C.C. 1913.
- Stengali.** m., s. Stengali III., d. Golliwog, br. Owner, b. March 15th, 1899. Owner, Mrs. Patton Bethune.
- Stengali III.** m., s. Singapore Stengali, d. Stengali, br. Capt. Patton Bethune, b. Jan. 1st, 1898. Owner, Mrs. Patton Bethune. Prizes: 2nd N.C.C. 1898.
- Stumpy.** f., s. Singo, d. Peggy, br. Owner, b. 1921. Owner, Miss Rose.
- Suki Mana.** f., s. Ch. Mon Dek, d. Shuvelang, br. Miss F. Dixon, b. Oct. 11th, 1922. Owner, Miss Benthall.
- Su-Koi.** f., s. Bigabois, d. Genifer, br. Owner, b. March 12th, 1921. Owner, Mrs. M. Robinson.
- Suku.** f., s. unknown imported, d. Tsar, br. Owner, b. April 29th, 1922. Owner, Mr. J. C. Richards.
- Sun.** m., s. Ajib, d. Crumpet, br. Owner, b. March 8th, 1913. Owner, Mrs. Meredith. Prizes: 1st N.C.C. 1913, 2nd Westminster, 1914.
- Sun Chu of Cricklewood.** m. (see Prince Souti II.).
- Sunny Chief.** n., s. Ju-Jitsu, d. Hargrave Queenie, br. Owner, b. March 11th, 1913. Owner, Mrs. Thomas. Prizes: 3rd Westminster, 2nd Patriotic 1914.
- Sura (late Prince Damrong).** m., s. King Kesho, d. Lady Betty, br. Miss Robbins, b. July 13th, 1896. Owner, Hon. Mrs. McL. Morrison. Prizes: 2nd N.C.C. 1897.

- Suren.** f., s. Bigabois, d. Yum Yum, br. Owner, b. May 10th, 1921. Owner, Mrs. C. F. Dixon.
- Susa.** f., 1406 N.C.C. II., s. Siam by Siam I., d. Vashti. br. Lady Vyvyan, b. Aug. 29th, 1892. Owner, Miss Forestier Walker. Prizes: 2nd Crystal Palace 1893.
- Susa II.** f., s. Prince of Siam, d. Kinck, br. Mrs. Sutherland, b. April, 1898. Owner, Miss Hester Cochran.
- Susan.** f., particulars unknown, imported direct from Bangkok, b. 1883 (?). Owner, Miss Forestier Walker.
- Susan.** f., s. Siamese Princeling, d. Dinah, br. Mrs. Atwood, b. 1907. Owner, Mrs. Scott Russell.
- Su-San.** f., s. Ch. Mon Dek, d. Koo Koo of the Wharncliffe Hotel, br. Mrs. Stacey, b. July 20th, 1923. Owner, Dr. A. T. Nankivell.
- Suzanne.** f., s. Tiam O'Shian III., d. Polyphema, br. Owner, b. May 3rd, 1900. Owner, Lady Vyvyan.
- Swat.** m., s. Kew King, d. Lady Leza, br. Mrs. Curtis, b. June 6th, 1910. Owner, Miss A. R. Francis.
- Sway.** Particulars unknown. Owner, Mrs. McDonald. Prizes: 1st Glasgow 1915.
- Sweep.** m., particulars unknown. Owner, Miss Fraser.
- Sweetbriar.** f., s. Beauty Boy, d. Pekin, br. Miss S. Bate, b. May 23rd, 1923. Owner, Mrs. Holmes. Prizes: 2nd S.C.C.C. 1924.
- Swinton Joanna.** f., s. Shere Khan, d. Swinton Lassie, br. Owner, b. unknown. Owner, Hon. Mrs. Clive Behrens.
- Swinton Kittiwits.** f., s. Carlisle Lad, d. Swinton Princess of Siam, br. Owner, b. April 18th, 1913. Owner, Hon. Mrs. Clive Behrens. Prizes: 3rd N.C.C. 1914, 1st Westminster 1915.
- Swinton Lady.** f., 536 G.C.C. II., s. Prince Souti, d. Swinton Lassie, br. Owner, b. May 28th, 1917. Owner, Hon. Mrs. Clive Behrens. Prizes: 2nd Newbury 1921.
- Swinton Lassie.** f., 537 G.C.C. II., s. Ch. Carlisle Lad, d. Ch. Swinton Princess of Siam, br. Owner, b. March 19th, 1916. Owner, Hon. Mrs. Clive Behrens.
- Swinton Princess of Siam (Champion).** f., s. Kew King of Siam, d. Princess of Siam, br. Owner, b. July, 1907. Owner, Hon. Mrs. Clive Behrens.

- Swinton Rajah.** m., s. Tomkatpus, d. Swinton Kittiwits, br. Owner, b. June 26th, 1914. Owner, Hon. Mrs. Clive Behrens; second owner, Mrs. Western. Prizes: 1st Hounslow, 3rd Newbury, 1st Bedford 1915, 1st Richmond 1916.
- Swinton Saki.** f., s. Ch. Slightly, d. Swinton Lady, br. Owner, b. July 4th, 1921. Owner, Hon. Mrs. Clive Behrens.
- Swinton Scarab.** f., s. Ch. Slightly, d. Swinton Lady, br. Owner, b. May 12th, 1922. Owner, Hon. Mrs. Clive Behrens.
- Swinton Scorpion.** f., s. Ch. Slightly, d. Swinton Lady, br. Owner, b. May 12th, 1922. Owner, Hon. Mrs. Clive Behrens.
- Swinton Susu.** f., s. Ch. Slightly, d. Swinton Lady, br. Owner, b. July 4th, 1921. Owner, The Hon. Mrs. Clive Behrens.
- Sylvia.** f., particulars unknown. Owner, Mrs. Russell Edge.

T.

- Tachin.** m. (See **Windsor Tachin**).
- Tamagno.** m., s. Ch. Wankee, d. Polyphema, br. Owner, b. Feb. 8th, 1901. Owner, Lady Vyvyan.
- Tata.** f., s. Cuss, d. Mar, br. Owner, b. June 21st, 1899. Owner, Mrs. W. R. Hawkins.
- Tay-Wah-Dah.** s. Bruce, d. Mommar, br. Mrs. M. Skinner (of Bankok), b. Sept., 1905. Owner, Miss E. M. Kelly.
- Thames Valley Chowfa.** m., 277a N.C.C. VI., particulars unknown. Owner, Miss Derby Hyde. Prizes: 3rd Botanic Gardens 1900.
- Thames Valley Chululungkorn.** m., 278a N.C.C. VI., s. Finn McCoolle, d. Aynthia, br. Mrs. Horsfall, b. unknown. Owner, Miss Derby Hyde. Prizes: 3rd Botanic Gardens 1901.
- Thames Valley Missis.** f., 292a N.C.C. VI., s. Wankee, d. Asaia, br. Mr. G. Diamond, b. Aug. 3rd, 1895. Owner, Miss Derby Hyde. Prizes: 2nd C.P., 2nd Manchester 1901, 1st C.P. 1903.

- Thames Valley Pushka.** m., 279a N.C.C. VI., s. Khorat, d. Klorma, br. Mrs. Foote, b. May 15th, 1898. Owner, Miss Derby Hyde. Prizes: 2nd Botanical Gardens 1900.
- The Begum.** f., s. Ch. Wankee, d. Rynda, br. Owner, b. April 29th, 1903. Owner, Mrs. M. Robinson.
- The Bogie Man.** n., s. Ch. Wankee, d. Eve, br. Mrs. Backhouse, b. April 7th, 1900. Owner, Rev. P. L. Cosway.
- The Heathen Chinee.** f., s. Tachin, d. Cambodia, br. Lady Marcus Beresford, b. March, 1898. Owner, Miss H. Cochran.
- The Mammy.** f., s. and d. owned by Capt. Lowry of Singapore, br. Capt. Lowry, b. Dec., 1898. Owner, Miss A. C. J. Fraser.
- The Man in Khaki.** m., s. Ch. Sancho, d. Kittiwęę, br. Owner, b. April 23rd, 1910. Owner, Mrs. Aubertin. Prizes: 1st N.C.C. 1910.
- The Rane.** f., s. Ch. Wankee, d. Rynda, br. Owner, b. April 29th, 1903. Owner, Mrs. M. Robinson. Prizes: 1st Crystal Palace, 1st Brighton 1903, 2nd Manchester, 3rd Richmond 1904.
- The Rat.** f., particulars unknown. Owner, Lady Marcus Beresford.
- The Sirdar.** m., s. Tiam O'Shian IV., d. Opossum, br. Owner, b. April 23rd, 1903. Owner, Mrs. G. Richardson. Prizes: 2nd N.C.C. 1903.
- Thomas.** m., particulars unknown. Owner, Mr. A. J. A. Jardine.
- Thomas.** n., s. Bigabois, d. Shuvelang, br. Owner, b. April 23rd, 1922. Owner, Miss Dixon. Prizes: 1st Croydon 1922.
- Thomasina Atkins.** f., s. Sweep, d. Crook, br. Owner, b. August, 1900. Owner, Miss A. C. J. Fraser.
- Thomas Tan-p-ya.** m., 512 G.C.C. II., s. Bigabois, d. Princess Cleo, br. Mrs. Gunter, b. Sept., 1921. Owner, Mrs. Ellaby. Prizes: 3rd N.C.C. 1922.
- Tiam O'Shian I.** m., particulars unknown, imported from Bangkok 1885-6. Owner, Miss Forestier Walker.
- Tiam O'Shian II.** m., s. Tiam O'Shian, d. Meo, br. Mrs. Lee. Owner, Miss Forestier Walker.
- Tiam O'Shian III.** m., s. Puppy, d. Susa, br. Miss Forestier Walker, b. Sept. 6th, 1894. Owner, Lady Vyvyan.

- Tiam O'Shian IV.** m., 280a N.C.C. VI., s. Tiam O'Shian III., d. Polyphema, br. Owner, b. Aug. 15th, 1899. Owner, Lady Vyvyan. Prizes: 3rd C.P. 1900, 2nd C.P. 1901.
- Tibby.** f., particulars unknown, b. 1897. Owner, Mrs. Blayney.
- Tibi.** m. (See **Windsor He**).
- Tien.** s. Prince of Siam, d. Kinck, br. Mrs. Sutherland, b. March 18th, 1897. Owner, Miss H. Cochran. Prizes: 2nd Westminster 1900.
- Tilu.** m., 203 C.C. I., s. Prince of Siam, d. Kinck, br. Mrs. Sutherland, b. March 18th, 1897. Former owner, Miss Hester Cochran; owner, Lady Marcus Beresford. Colour, chocolate. Prizes: 2nd Westminster 1900.
- Tina.** f., s. Ch. Mon Dek, d. Jill, br. Owner, b. Sept. 14th, 1923. Owner, Mrs. Peterson.
- Ting-a-ling.** f., s. Beauty Boy, d. Pekin, br. Mrs. Basnett, b. Aug. 21st, 1922. Owner, Mrs. M. Knapp.
- Tinkette.** f., s. Tino, d. Ching, br. Mrs. Sheldon, b. March 31st, 1920. Owner, Miss I. M. Slade.
- Tino.** m., 513 G.C.C. II., s. Kutching, d. Blue Bell, br. Mde. Roberts, b. Oct. 5th, 1917. Owner, Miss E. C. Busted; previous owner, Mrs. M. Robinson. Prizes: 3rd Reading, 3rd N.C.C. 1923.
- Tis-Tis.** f., 7533 N.C.C. V., s. Bubastes, d. Sarah, br. Lady Vyvyan, b. June, 1909. Owner, Mrs. Coupland Smith. Prizes: Two 1st's N.C.C. 1910, 1st Newbury 1911.
- Tokio.** m., particulars unknown, br. Mrs. V. A. Hawkins, b. Sept., 1896. Owner, Miss E. Hawkins.
- Tokio of Yardley.** m., s. Kew King of Siam, d. Aynthia, br. Owner, b. March 5th, 1908. Owner, Miss A. Gibbs.
- Tomkatpus.** m., s. Ming, d. Bhopal Ranee, br. Owner, b. Aug. 9th, 1912. Owner, Mrs. M. Robinson. Prizes: 1st Reading, 3rd Hounslow 1913, 1st Westminster 1914.
- Tony.** m., s. unknown, d. Bangkok, br. Mrs. Carew Cox, b. July, 1896. Owner, Miss M. V. Stott.
- Toola.** m., particulars unknown. Owner, unknown.
- Tootles.** f., particulars unknown, b. 1918. Owner, Mrs. M. T. Pinckney.
- Topsy.** f., s. Jacob II., d. Rhoda, br. Owner, b. July 17th, 1898. Owner, Mr. W. J. Evelyn.

- Totem.** s. Tino, d. Genifer, br. Owner, b. Feb. 15th, 1920.
Owner, Mrs. M. Robinson.
- Toto.** m., s. Cuss, d. Mar, br. Owner, b. June 21st, 1899.
Owner, Mrs. W. R. Hawkins.
- Trixie.** f., s. Kew Prince of Siam, d. Julnar, br. Owner, b.
June 29th, 1913. Owner, Mr. Macklin. Prizes: 3rd
Patriotic 1914.
- Trump.** n., s. Moon Chow, d. Sood, br. Owner, b. March
29th, 1899. Owner, Miss Sutherland. Colour, choco-
late.
- Tsar.** f., particulars unknown, b. 1919. Owner, Mr.
Richards.
- Tuam.** m., particulars unknown. Owner, unknown.
- Tuan II.** m., particulars unknown, b. March, 1893.
Owner, Mrs. F. Blackwood. Prizes: 2nd C.P. 1894.
- Tuan III.** m., s. Tuan II., d. Lady Betty (imported), br.
Owner, b. Jan., 1895. Owner, Mrs. Blackwood.
- Tuli.** f., s. Prince Damrong, d. Princess Tuli, br.
Mrs. Robbins, b. March 1st, 1908. Owner, Miss E. M.
Barrow.
- Tummas.** m., s. Stengali III., r. Golliwog. Owner, Mrs.
Darby.
- Tung Ying Wayli.** f., s. Rameses II., d. Cophorne Trilby,
br. Mrs. Spicer. Owner, Mrs. Shambrook Saunders.
- Tunku.** m., s. Ch. Mon Dek, d. Putch, br. Owner, b.
April 15th, 1923. Owner, Mrs. Hindley.
- Twankey.** f., s. Bigabois, d. Kuiyen, br. Miss Busteed,
b. Mar. 13th, 1922. Owner, Mrs. R. Rouet.
- Tweedledee.** m., s. Ruan of Cornwall, d. Kinkina, br.
Owner, b. April 29th, 1922. Owner, Miss C. Fisher.
- Tweedledum.** m., s. Ruan of Cornwall, d. Kinkina, br.
Owner, b. April 29th, 1922. Owner, Miss C. Fisher.

U.

- Ulysses.** m., s. and d. unregistered, imported, br. Mrs.
Roberts, b. Oct., 1923. Owner, Mrs. E. E. Benest.
- Ungku.** m., s. Gadding, d. Vera, br. Prince Ungkuaziz,
b. Dec. 29th, 1922. Owner, Dr. Harold Parsons.
- Ursula.** f., particulars unknown, imported, b. 1897. Owner,
Mrs. W. R. Temple.

V.

- Van Dyck.** m., s. Ch. Wankee, d. Polyphema, br. Owner, b. Feb. 8th, 1901. Owner, Lady Vyvyan.
- Vashti.** f., 1154 N.C.C. I., s. Mechi, d. Satu, br. Lady Russell, b. May, 1890. Owner, Lady Vyvyan.
- Velvie.** f., s. Ju-Jitsu, d. Sapgalet, br. Mrs. Goring. Owner, Miss Noble.
- Venerable.** f., s. Satan, d. Queeney, br. Sir H. Grenfell, b. March, 1907. Owner, Mr. L. Blundell.
- Virginia.** f., particulars unknown. Owner, Mrs. Gilbert.
- Vishudda.** m., s. Tiam O'Shian III., d. Polyphema, br. Lady Vyvyan, b. Aug. 15th, 1899. Owner, Miss Forester Walker. Prizes: 1st and ch. Botanic Gardens 1900.

W.

- Wander.** f., 538 G.C.C. II., s. Chocolate Cream, d. Winkie, br. Miss Noble, b. Feb. 14th, 1921. Owner, Major E. S. Woodiwiss. Prizes: 1st Croydon 1923.
- Wangse.** m., s. King Kesho, d. Lady Betty, br. Owner, b. July 13th, 1896. Owner, Miss Robbins.
- Wang Hing.** m., s. Wankee II., d. Princess Julie, br. Owner, b. Feb. 6th, 1904. Owner, Mrs. A. Robbins. Prizes: 2nd Richmond 1904.
- Wankee (Champion).** m., 3221 N.C.C. V., 204 C.C. I., s. Robert, d. Mons, br. Mrs. Hastings, b. Sept. 28th, 1895. Owner, Mrs. M. Robinson. Prizes: 1st N.C.C. 1898, 1st Westminster 1899 and 1900, 1st Botanic, 2nd C.P. 1900, 2nd Botanic 1902.
- Wankee II.** m., s. Royal Siam, d. Princess Maimoune, br. Mrs. Spencer, b. March 17th, 1902. Owner, Mrs. M. Robinson. Prizes: 2nd Brighton 1903, 3rd Sheffield 1904.
- Wankee III.** m., s. Wankee II., d. Minthamee, br. Owner, b. Aug. 8th, 1904. Owner, Mrs. M. Robinson. Prizes: 3rd Richmond, 2nd Hounslow 1906, 1st Woolwich 1907, 2nd Westminster 1908.
- Wankees Boy.** m., s. Ch. Kew King of Siam, d. Kimono, br. Mrs. Lynn, b. April 11th, 1906. Owner, Mrs. Robinson. Prizes: 1st Hounslow, 2nd Cheltenham 1906.
- Wansichula.** m., s. Ch. Kew King of Siam, d. Kimono, br. Mrs. Lynn, b. April 11th, 1906. Owner, Mrs. Robinson.

Wanzes. (See **Zetland Wanzes**).

Wee Blue. m., s. Litabois, d. Chee Moo, br. Owner, b. April 5th, 1920. Owner, Benrimo.

Wee Chee. m., s. Litabois, d. Chee Moo, br. Owner, b. April 5th, 1920. Owner, Benrimo.

Wee Chu of Cricklewood. m., s. Chepping Giles, d. Chepping Susannah, br. Owner, b. June 13th, 1923. Owner Mrs. Howe Wheatley; second owner, Mrs. Maxwell.

Wee Ging. f., s. Litabois, d. Wee Ping, br. Owner, b. June 4th, 1920. Owner, Benrimo.

Wee Moo. f., s. Litabois, d. Chee Moo, br. Owner, b. April 5th, 1920. Owner, Benrimo.

Weena. f., s. Baby Tom, d. Moon, br. Mrs. Meredith, b. May 13th, 1921. Owner, Mrs. Thomas.

Wee Ping. f., 539 G.C.C. II., s. Prince Souti, d. Chee Moo, br. Owner, b. April 1st, 1919. Owner, Benrimo. Prizes: 3rd Croydon (Summer), 3rd Sandy, 2nd Croydon, 1920.

Wee Pink. f., s. Love o' Mike, d. Rose Kink, br. Owner, b. March 5th, 1920. Owner, Benrimo.

Wee Sung. f., s. Litabois, d. Wee Ping, br. Owner, b. June 4th, 1920. Owner, Benrimo.

Wee Winkles. m., imported, s. Tom, d. Ranee II., br. Owner, b. 1906. Owner, Mrs. Scott Russell.

Wei Wei. m., s. Prince of Siam, d. Kinck, br. Mrs. Sutherland, b. April 16th, 1898. Owner, Mr. George Towlerton.

Wei Wei III. m., s. Prince of Siam, d. Musidore, br. Mrs. Sutherland, b. Dec., 1898. Owner, Mrs. Simon.

Wendie. f., 540 G.C.C. II., s. Chocolate Cream, d. Winkie, br. Miss Noble, b. Feb. 14th, 1921. Owner, Major E. S. Woodiwiss. Prizes: 2nd S.C.C.C. 1924.

Whela of Woodroffe. f., s. Jowah Singh of Ashcott, d. Khus Khus of Hafod, br. Mrs. M. Welham, b. July 19th, 1923. Owner, Major E. S. Woodiwiss.

Whitie. f., s. Datu, d. Kaida, br. Owner, b. July 28th, 1913. Owner, Miss Ruby Clark.

Widawka. f., 293a N.C.C. VI., particulars unknown, b. Oct., 1898. Owner, Mrs. Robinson. Prizes: 2nd C.P. 1903, 1st C.P. 1904.

Windsor He (formerly **Tibi**). m., s. Prince of Siam, d. Kinck, br. Miss Sutherland, b. 1897. Owner, Lady Marcus Beresford.

- Windsor It.** f., s. Moon Chow, d. The Rat, br. Owner, b. 1899. Owner, Lady Marcus Beresford.
- Windsor Juliette.** f., 205 C.C. I., particulars unknown, imported. Owner, Lady Marcus Beresford. Prizes: 1st Westminster 1900.
- Windsor Klinkie.** f. (See Klinkie).
- Windsor Mirza.** f., s. Toola, d. Virginia, br. Mrs. Gilbert, b. Feb., 1898. Owner, Lady Marcus Beresford.
- Windsor Moon Chow.** m., s. Prince of Siam, d. Kinck, br. Mrs. Sutherland, b. Oct., 1897. Owner, Lady Marcus Beresford.
- Windsor Tachin.** m., particulars unknown, imported. Owner, Lady Marcus Beresford.
- Wing of Woodroffe** (formerly **Ping**). f., imported, particulars unknown, b. 1921. Owner, Major E. S. Woodiwiss; former owner, Major Kevern Nutt. Prizes: 1st and ch. Worcester 1924.
- Winkie.** f., s. Raj, d. Velvie, br. Owner. Owner, Miss Noble.
- Winkipop.** f., s. Cairo Ramesis, d. Little Lady. Owner, Mrs. Honour.
- Wish of Woodroffe.** m., s. Ruan of Cornwall, d. Kina, br. Miss C. Fisher, b. Sept. 12th, 1923. Owner, Major E. Sydney Woodiwiss.
- Wolfa of Woodroffe.** f., s. Wolfe, d. Springfield Lulu, br. Miss M. A. Longe, b. July 21st, 1923. Owner, Major E. Sydney Woodiwiss.
- Wolfe.** m., 514 G.C.C. II., s. Clanna Boy, d. Blackdown Bubbles, br. Miss C. Fisher, b. Feb. 21st, 1921. Owner, Major E. S. Woodiwiss. Prizes, 1st and ch. S.C.C.C. 1923.
- Wong.** m., pedigree unknown, br. Mrs. V. A. Hawkins, b. Sept., 1896. Owner, Miss E. Hawkins. Prizes: 3rd N.C.C. 1897.
- Woodroffe Acme.** f., s. Wolfe, d. Springfield Yum Yum, br. Owner, b. July 3rd, 1923. Owner, Major E. S. Woodiwiss; second owner, Miss Mustill.
- Woodroffe Adam.** m., s. Wolfe, d. Wendie, br. Owner, b. March 17th, 1923. Owner, Major E. S. Woodiwiss. Prizes, 1st and ch. S.C.C.C. 1924, 1st and ch. M.C.C.C. Worcester 1924.

- Woodrooffe Alpha.** f., s. Wolfe, d. Wendie, br. Owner, b. March 17th, 1923. Owner, Major E. S. Woodiwiss; second owner, Miss Mustill.
- Woodrooffe Smutty.** m., s. Wolfe, d. Wendie, br. Owner, b. March 17th, 1923. Owner, Major E. S. Woodiwiss; second owner, Mrs. A. Byatt.
- Woodsley Pongo.** m., 281a N.C.C. VI., s. and d. unknown, br. Mr. Hutchinson, b. April, 1901. Owner, Mr. Tuman. Prizes: 1st C.P., 1st Manchester 1901, 3rd Botanic, 1st Harrogate 1902.
- Wougal.** m. Owner, Mrs. Russell Edge.
- Wu of Woodrooffe.** m., particulars unknown, imported, b. 1923 (?). Owner, Major E. Sydney Woodiwiss.
- Wykee.** m., s. Wankee, d. Yvette, br. Owner, b. July 8th, 1899. Owner, Miss Vera Willard.
- Wynnstay Kim.** m., s. Tiam O'Shian IV., d. Darling, br. Mrs. Parker Brough, b. Feb. 1st, 1903. Owner, Mrs. Western.
- Wyresdale Golliwog.** m., s. Oyama, d. Mama, br. Mrs. Murray, b. Jan., 1906. Owners, Mrs. Matthews and Miss Hilliard.

X.

- Xerxes.** m., s. Ch. Wankee, d. Briska, br. Owner, b. April 22nd, 1903. Owner, Miss Kemmis Betty.

Y.

- Yakkae of Londesborough.** f., 2296 N.C.C. IV., s. King Kesho, d. Betty, br. Mrs. Robbins, b. July 2nd, 1895. Owner, Miss Cockburn Dickinson. Prizes: 2nd Windsor 1895.
- Yalu.** f., s. King Kesho, d. Haidee, br. Mrs. Darby, b. Aug. 24th, 1895. Owner, J. M. Gordon Dill. Prizes: 2nd N.C.C. 1896.
- Yardley La-La.** f., s. Prince Damrong, d. Cynthia, br. Owner, b. July 11th, 1907. Owner, Miss Alys Gibbs.
- Yardley Menthamee.** f., s. Prince Damrong, d. Cynthia, br. Owner, b. July 11th, 1907. Owner, Miss Alys Gibbs.
- Yardley Trixie.** f., s. Prince Damrong, d. Cynthia, br. Owner, b. July 11th, 1907. Owner, Miss Alys Gibbs.

- Yasmin.** f., s. Litabois, d. Tinkette, br. Owners, b. Sept. 23rd, 1922. Owners, Misses Slade and Washbourne.
- Yeast.** m., 59b N.C.C. VI., s. Klorat, d. Khlorma, br. Owner. Owner, Mrs. Foote. Prizes: 1st Cheltenham 1904.
- Yolanda.** f., 542 G.C.C. II., particulars unknown, imported (1914). Owner, Mrs. Basnett. Prizes: 1st and ch. N.C.C. 1922.
- Yotha.** Particulars unknown, b. Feb., 1897. Owner, Dr. G. D. Freer.
- You Kee.** s., Baby Tom, d. Moon, br. Mrs. Meredith, b. May 13th, 1921. Owner, Mrs. Thomas. Prizes: 2nd Croydon 1923.
- Yum Yum.** f., pedigree unknown, br. Mrs. Seton Karr, b. 1893. Owner, Miss Gresham.
- Yuthia.** f., 1454 N.C.C. II., particulars unknown, imported, b. Jan., 1893. Owner, Mrs. Carew Cox.
- Yuthia.** f., 543 G.C.C. II., s. Ch. Carlisle Lad, d. Whitie, br. Miss Ruby Clark, b. 1917. Owner, Miss O. J. M. Rose.
- Yvette.** f., particulars unknown. Owner, Miss Willard.

Z.

- Zairawonsi.** m., s. Wougal, d. Sylvia, br. Mr. Russell Edge, b. July 15th, 1896. Owner, Miss A. S. Tolle-mache.
- Zebi.** Particulars unknown, imported. Owner, Miss G Bouverie Alleyne. Prizes: 2nd Richmond 1908.
- Zetland Queen.** f., 294a N.C.C. VI., s. Wankee, d. Asaia, br. Mr. Dimond, b. unknown. Owner, Mrs. Drabble. Prizes: 2nd C.P. 1900, 3rd Manchester 1901.
- Zetland Wanzes.** m., 282a N.C.C. VI., s. King Kesho, d. Lady Betty, br. Miss Robins, b. July 15th, 1896. Owner, Mr. Conrad Cooke. Prizes: 1st Botanic, 3rd C.P. 1901, 2nd Botanic, 1st C.P. 1902, 3rd C.P. 1903.
- Zingari I.** m., s. Prince Maysing, d. Lady Siamese, br. Owner, b. April 14th, 1906. Owner, Mrs. E. Cooper.
- Zoe.** f., particulars unknown. Owner, Mr. W. J. Evelyn.
- Zora.** f., s. Prince Souti, d. Zinti, br. Mrs. Duranty, b. Aug. 20th, 1919. Owner, Mrs. Allen Maturin.

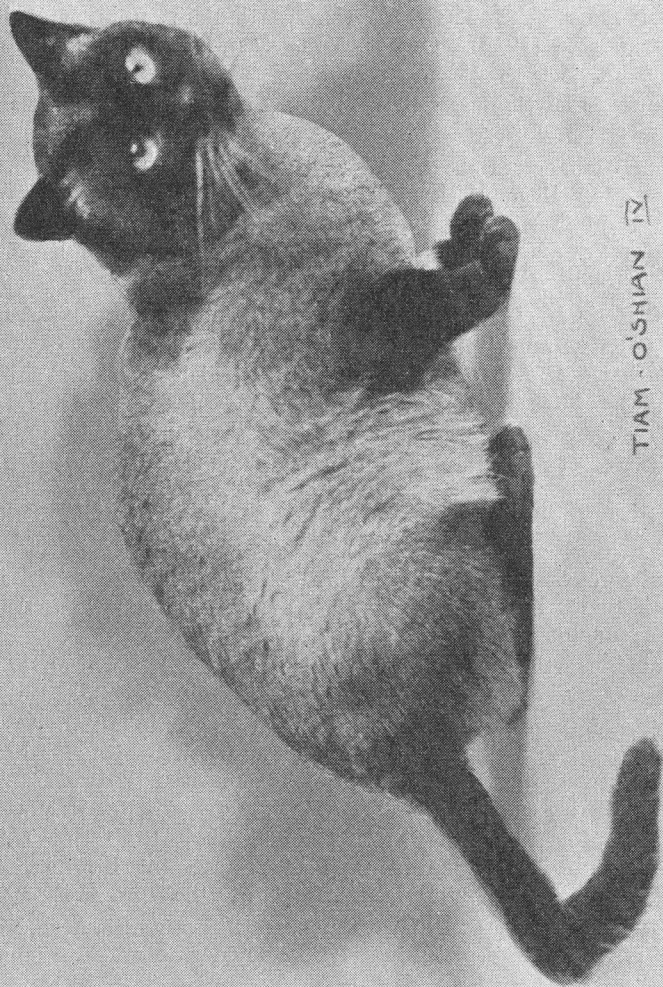

TIAM - O'SHIAN IV

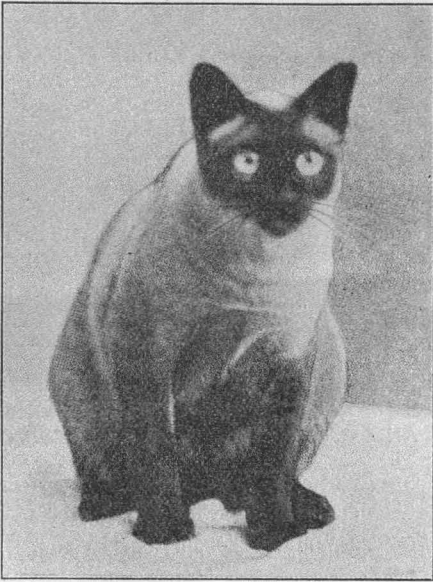

THE SIAMESE CAT CLUB

(President: The Hon. Mrs. Clive Behrens.)

All interested in Breeding or Exhibiting Siamese should join the above Club. Organised for the advancement and improvement of the Siamese Cat.

SUBSCRIPTION 5/- PER ANNUM.

The Club possesses ten Handsome Silver Challenge Cups and Trophies which are offered annually at the leading Cat Shows for Competition amongst the Members.

Membership at present 81. Join at once and help to bring the number up to 100.

Hon Secretary—

Major E. SYDNEY WOODIWISS, Woodrooffe, Gt. Waltham, Essex.

Hon. Treasurer—

Miss BUSTEED, 20, Queensway, Hanworth, Middlesex.

Cats for Pleasure and Profit

A Practical Handbook for Cat Lovers and Cat Fanciers.

REVISED AND UP-TO-DATE EDITION NOW READY.

By **FRANCES SIMPSON** (Judge and Expert).

“The most simple and the smartest of all the up-to-date Cat books.”—
vide, Louis Wain.

“What the Author does not know about Cats cannot be worth knowing.”—vide “Daily Express.”

CONTENTS :

BREEDS AND VARIETIES, CARE AND MANAGEMENT,
BREEDING AND EXHIBITING, DISEASES AND REMEDIES,
CAT CLUBS AND CAT HOMES, MISCELLANEOUS HINTS.

To be obtained from **MISS FRANCES SIMPSON** (Post Free) for 5/-,
16, Stafford Terrace, Kensington, London, W.8.

EVERY FANCIER

Should possess Copies of

VOL. II. of the G.C.C.F. STUD BOOK

(March 31st, 1917, to March 31st, 1923),

Price, post free - 3/-.

Also the

SUPPLEMENT to VOL. I. of the STUD BOOK

(March 31st, 1912, to March 31st, 1917).

Price, post free - 3/-.

These two Books contain a record of all the principal Winning Cats of the last nine years, with their owners, sires, dams, etc., and will be found full of interest to fanciers. *To be obtained from—*

Miss LEA, Coolhurst, West Hill, Sydenham, S.E.26.

TO PREVENT DISAPPOINTMENT, BUY YOUR COPIES TO-DAY.

N.B.—Vol. I. of the Stud Book is out of print and unobtainable.

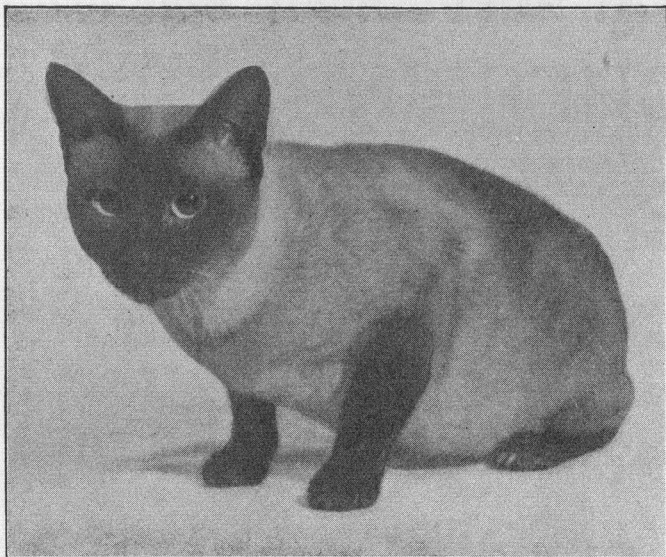
**KUIYEN***(Reproduced from Fur & Feather).*

SIAMESE AT STUD—

TINO and LITABOIS

Proved Sires, property of the late Mrs. Mary
Robinson, now belonging to—

MISS BUSTEED,

20, Queensway, Hanworth, Middlesex.

Fee £1 1s. (prepaid) rail extra. Queens met London
Termini.

KITTENS FOR SALE.

At Stud—Royal Siamese
CHEPPING GILES

Winner under Mrs. Cran, 1st & Challenge
 Certificate, Croydon, 1923.

SURE SIRE OF STRONG KITTENS

FEE 21/-.

Queens met in London.

MRS. FALL,

Chepping Kennels, Sewardstone,

CHINGFORD, E.4.

'Phone: MAYFAIR 3225.

AT STUD—ROYAL SIAMESE

Southampton Siam of Bangkok

(Imported).

Magnificent young Cat, gorgeous blue eyes and dark points. Winner at Crystal Palace, 1923, of three firsts, championship, two silver cups, and 10 specials. Bred by The Princess de Bourbon. Parents bred by H.M. The King of Siam. **Fee 35/-.** Queens met at West Station.

Mrs. ALLEN-MATURIN,

53, Millbrook Road, Southampton, West.

SIAMESE AT STUD.

DONATO

Sire: **ERROL.**

Dam: **SEE SEE.**

Very finest light cream silky fur and exquisite blue eyes. The Sire of **ANDY & CHINKY** proved two of the best kittens exhibited last season. Every kitten by him has been strong and healthy with good seal points (he has blue points). ❀ ❀ ❀ ❀

FEE 28/-,

Which includes return rail and wire on departure.

A LIMITED NUMBER OF QUEENS RECEIVED BY APPOINTMENT ONLY

BREEDER OF SIAMESE KITTENS.

A. PERCIVAL,
Percival Hotel, WORTHING.

'Phone 161.

Telegrams: "Comfort," Worthing.

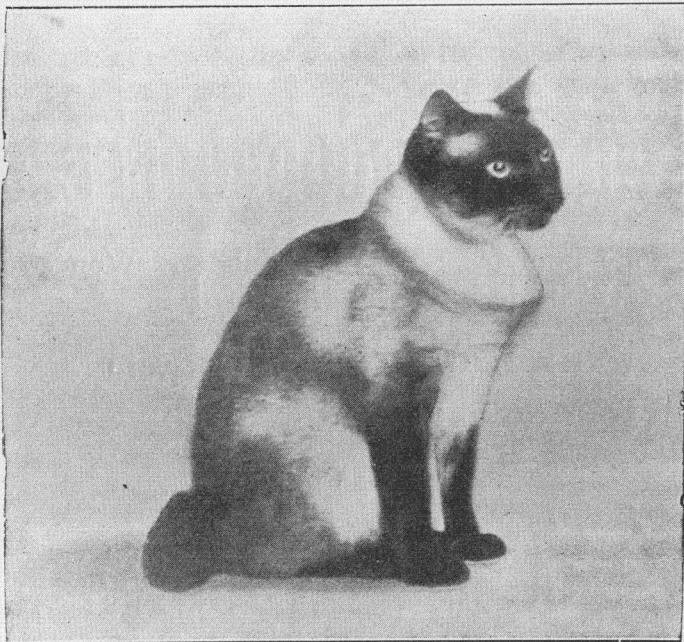

RUAN OF CORNWALL.

High-class SIAMESE at
Stud.

WOODROOFFE ADAM

By Wolfe ex Wendie.

Winner of Champion Certificates at S.C.C.C. and
M.C.C.C. Shows this year; the only times exhibited
as an adult.

FEE 35/- (rail charges extra).

Also

WU OF WOODROOFFE,

recently imported. Not yet exhibited. Wonderful
body colour and lovely eyes.

FEE 30/- (rail charges extra).

Cats and Kittens for Sale; also can book orders
for Imported specimens.

MAJOR E. S. WOODIWISS,

Woodrooffe, Great Waltham, Essex.

The EXPORT TRADE

is a valuable outlet for your surplus stock.

SPRATT'S SHIPPING DEPARTMENT will help you to reply intelligently to foreign enquiries by giving you full particulars of procedure accompanied by inclusive quotations to any part of the world.

A special designed travelling coop with moveable partition, forming sleeping berth and day run and fitted with galvanised tray, is used in all shipments. This coop is approved by all who have seen it.

Spratt's Live Stock Service is organised to help YOU.

For full particulars and inclusive special quotations write to-day to:

SPRATT'S SHIPPING DEPARTMENT,
SPRATT'S PATENT LIMITED,
24-5, Fenchurch Street, London, E.C.3.,
England.

SPRATT'S FOODS for CATS

*Send for price list and generous
free sample to:*

SPRATT'S PATENT
LIMITED,
24-5, Fenchurch Street,
London, E.C.3,
England.

Spratt's Malted Food
for Kittens.

Spratt's Pepsinated
Meal for Cats.

Spratt's Cat Food—the
Staple Diet.

Spratt's Fibo: Egg,
Biscuit and Meat
Meal.

A NECESSITY IN EVERY HOME.

“AEROFUME”

(Reg. Trade Mark).

“Nature’s Germicide.”

AEROFUME is a reliable and efficient Aerial Germicide Disinfectant, Deodorant. The greatest safeguard against contagion and infection. It purifies, refreshes the air, leaving a most pleasant AROMA. It can be freely sprinkled or sprayed on clothes and bed linen, etc., without any fear of soiling them. A room sprayed with Aerofume keeps germ free for six hours.

AEROFUME is non-poisonous and non-injurious.

As a Deodorant AEROFUME is invaluable.

Extract from a letter received:—

“Aerofume I think is invaluable to all Cat Fanciers. It is the best disinfectant I have ever used with Cats; they always smell so sweet and pleasant when anyone comes.”

Obtainable through all Chemists, Stores, or direct post free.

Outfit complete with specially constructed Sprayer, and bottle of Aerofume at **5/6** each.

Refills in bottles at **2/3**, **3/6** and **6/3** each.

If any difficulty is experienced in obtaining Aerofume please write to

**Walden, Walden & Co.,
89/91, Great Portland St., W.**

NOMIS POWDERS

Given to Cats and Kittens before
and after showing prevents fever
and maintains condition.

1/2 per packet. 3 for 2/6.

CANKERCUR,

For Canker in ear. A tried and proved Remedy.

PRICE 1/6 per bottle.

H. J. AUBREY,

25, The Cross, WORCESTER.

**1,000,000 CATS DEAD IN THREE
YEARS OF "INFECTIOUS ENTERITIS."**



A thorough Research into this terrible
disease is now being carried out, full
particulars of which can be obtained
from the Hon. Treasurer and Secre-
tary, to whom Subscriptions should
be sent.

**MRS. B. H. SOAME, Hon. Treas. & Sec.,
21a, West Cromwell Road,
S.W.5.**