

Siamese  
Cat Register.

---

VOL. IV.

# SIAMESE CAT REGISTER

---

A

## LIST OF ALL REGISTERED SIAMESE CATS,

Giving, as far as is known, their  
SIRES, AND DAMS, DATES OF BIRTH,  
BREEDERS AND OWNERS.

From February 1st, 1930, to August 31st, 1932.

---

VOL. 4.

---

Compiled by  
W. COX-IFE, Hon. Sec. Siamese Cat Club.

---

*Cloth Bound 4/6, post free 5/-*

---

WESTERHAM:  
HOOKER BROTHERS,  
1933.

## PREFACE.

---

The task of compiling this Volume of the Siamese Cat Register has been considerably lightened by the existence of the previous Volumes so ably completed by Major Woodiwiss and also by those Siamese owners who responded to my appeal for information as to their registered cats. To all of these I tender my grateful thanks. I apologise for any shortcomings in Vol. IV, but, apart from the information received from owners, I have had only the notices in "Fur and Feather" to guide me. In addition, there are in this Volume particulars of over 950 cats. From this last fact, and from the rapidly increasing membership of the Siamese Cat Club, it is obvious that the popularity of the breed is greater than ever before. The present-day Siamese is a tribute to the care which has been expended in the past on the compilation of the Standard of Points.

I have to thank Mrs. Wade and Mrs. Hindley for their most interesting and helpful articles, which add to the value of this Volume. My thanks are also due to those members who very kindly provided the blocks for the illustrations, and my wife, who has helped me read proofs.

W. COX-IFE.

Linden,  
Oxted,  
Surrey.

## THE ORIGIN OF THE CAT AND ITS EARLY HISTORY.

The origin of the cat is wrapped in mystery, although historians tell us that it came into existence about the same time as the horse. Moncrief relates a curious legend concerning the origin, which was told him by Mulla, a minister of the Musselman religion. "For the first few days of residence in the Ark, each animal, frightened by the motion and strange surroundings, remained with its kind. The ape was the first to tire of this restricted life and made advances to a young lioness, and it was from this 'amour' that the first pair of cats sprang."

In Sanskrit writings over 2,000 years old, we find reference to the cat, and there we find the legend that the Huntress Diana, who is also the Moon and identical with the Goddess Bast, of the Egyptians, took the feline form when the gods fled from the giants. In this shape she was able to assist her friends by acting as a spy.

Our domestic cat probably came to us from the East, and is a descendant of old Egypt, which country, being the granary of the ancient world, may well have been the first to consider the advantage of taming such an animal. It is mentioned in inscriptions in Egypt as early as 1684 B.C., and was certainly domesticated thirteen hundred years before Christ. The earliest known representation of a cat as a pet is at Leyden in a tablet of the Eighteenth or Nineteenth Dynasty, where we see it sitting under a chair.

Animal worship was probably introduced into Egypt by Chorges, the second king of the Second Dynasty, and the cat appears to have held first place in their worship and was a venerated inmate of their temples. The Goddess Pasht, or Bubastes—the Goddess of Cats—was represented under the Roman Empire as having a cat's head. In the time of Thothmes IV—1500 B.C.—a temple at Beni-Hassan was dedicated to her. Behind this temple the sacred cats were buried, and many cat mummies have been found there, as well as at Thebes, Speos and Artemides, but most people seem to have preferred to have their pets embalmed and sent for burial to Beni-Hassan. According to Herodotus, this was the finest temple in all Egypt. It is thought that our common word, Puss, is a debased form of the word Pasht.

The Etruscans and the inhabitants of Taranto, in South Italy, were the first Europeans to make use of the cat. It was imported from Egypt and was kept not only as a rare and petted favourite, but as a destroyer of mice. There are signs that it was introduced into Greece about the same time, again from Egypt.

The story of Pangur Bán was written in the eighth century by an exiled Irish student who sat over his books in the distant monastery of Corinthia and wrote upon the margin of his copy of St. Paul's Epistles the poem to his cat which is so charmingly translated by Robin Flower in the Poem Book of the Gael.

The word cat is said to be derived from the Latin word "cattus," through cattare=to see, and was thus named because it could see in the dark.

We always speak of a female cat as a "queen." This is almost certainly the debased form of the Saxon word "wheen," which was used to signify the female sex.

In the time of Hoel the Good, King of Wales, who died A.D. 948, strict laws were made for the preservation of animals, and cats were included as being of great value on account of their scarcity and utility.

I have spent days in the library of the British Museum, trying to throw some light on the origin of the Siamese cat, but with no success. The skull and body structure are very like the cat mummies of Egypt. In Cleopatra's time we know that there was an extensive trade between Egypt and the Far East, and surely it is possible that cats were sent out in the grain ships to protect them from rats. Darwin says, in "Variations of Animals and Plants," Vol. I, "It is certain that cats cross readily with various wild species, and it would appear that the character of the domestic breeds has, at least in some cases, been thus affected." Probably this fact, together with climatic and geographical conditions, have evolved our Siamese cat. In "Mysteries of Religion and Magic," Oldfield Howey says: "For 200 years Siamese cats were only to be found in that portion of the Royal City of Bangkok where the Monarch and his Court resided. But though we can trace the variety for so long a period, its origin remains obscure. The Hon. Russell Gordon, who made a study of the subject, considers it is derived from a cross between the Sacred Cat of Burmah and the Annamite cats that were introduced into the religiously sealed and guarded Burmese

and Cambodian Empire of Khmer when this succumbed to the attacks of the Siamese and Annamites in the seventeenth century."

Probably a certain number of these Sacred Cats got out and crossed with the native cat, for, to again quote Darwin ("Variations of Animals and Plants," Vol. I), "Throughout an immense area, namely, the Malayan Archipelago, Siam, Pegu and Burmah, all the cats have truncated tails, about half the proper length, often with a sort of knot at the end." And it is this Malayan strain we want to breed out when we disapprove of a kink in the tail of our Siamese.

What we do know quite positively is that our love of cats was shared with us by many of the famous people of all ages, from the Egyptians down to present times. One must be intelligent to appreciate cats. Petrarch loved his cat almost as much as he loved Laura, and when it died he had it embalmed. Tasso addressed a sonnet to his female cat. Mohomet had a favourite cat called Muezza, and a story is told how once, when he was sitting concocting his system, his cat curled up and went to sleep on his sleeve. Rather than disturb Muezza, he cut off his sleeve, when he wanted to get up. St. Gregory the Great is said to have loved cats. Beatrice d'Este, Duchess of Milan, 1496, wrote to her sister Isabella, wife of the Marchesa Francesco, Lord of Mantua: "And you, delightful sister, how fare you? And has your breed of cats with long hair succeeded well? If you have a male kitten with tawny hair and blue eyes, I pray you to send him with the young negress you have promised me. I will give you in exchange my little biche's next litter." Cardinal Wolsey had his cat by him when acting in a judicial capacity. Cardinal Richelieu owned and loved many cats, and Sir Isaac Newton was so fond of cats that he is said to have had two holes cut in his door—a large one for the cat, and a small one for the kitten—so that they might come and go at their own sweet will!

PHYL WADE.

30, Hamilton Gardens, N.W.8.

## The Management of the Stud Cat.

When starting stud work, the most suitable form of housing is the first thing to decide. The building must be fairly lofty and airy, with at least one or more windows, and a large run, part of which should be covered in for bad weather. The size of this must be determined according to whether your cat is to have his liberty at certain times or not.

If your stud cat can be brought up by you from a kitten, so much the better; he will then become thoroughly used to your handling and to your voice before the start of his career. All cats should be handled very quietly but firmly, and it is the greatest mistake ever to chase a Siamese when you wish to catch him, as nothing tends to make him more wild. It is a mistaken idea that Siamese are fierce, but they are temperamental and never forget a fright or an injury. Gain their confidence, and all will be well, but if they once lose confidence in you, you will probably be able to do nothing with them. They are also very susceptible to change of voice (perhaps because they talk so much themselves!); for this reason, much can be done to train them by inflections of the voice.

As in all breeds of cats and with other animals, too, the stud cat must of necessity be larger and have more bone than the female, and it is quite wrong to think that a weedy, lightly built kitten denotes type. Some of the largest animals are the best proportioned and breed the finest type. The female Siamese being rather a small animal, your male must be big enough to sire stock with bone and stamina, but beware of coarseness.

There is a difference of opinion as to whether a visiting queen should be kept in the stud's house. Personally, I think it is most necessary to have a second pen, so that the queen may be shut up near the stud till she gets used to him. Very often she will have nothing to do with him for two or three days after arrival, and it is only by watching her attitude towards him that we can determine when it is the right moment to let them out together. It is useless to hurry the matings. Watch your visiting queens, as often the best-tempered ladies are spiteful at these times and may damage the

stud unless he knows his job well enough to get out of her way; and a sweet-tempered young male may be made nervous, or may even be put off for weeks, unless the stud owner controls the queen and prevents her flying at him. When the queen arrives, it is very necessary to have a room for inspection before putting her with your cat. Train your stud to jump up on to a shelf or into his pen after mating the queen; you can then shut him up while the queen has a roll and quietens down; it is far easier to handle your own stud cat than somebody else's queen after mating!

Opinions also vary as to the age at which a cat should be started at stud, but certainly he should not be put at public stud before twelve months old, and then only to receive occasional queens; later, once a week, and his second season, and after, two queens a week is sufficient.

Care must be taken over the stud cat's food, as he will need more nourishment to guard against loss of condition during the mating season. Grooming and handling are also important items of the daily routine, and absolute cleanliness in the house and pens is, of course, essential.

Do not treat him as a mere stock-getting machine; give him as much liberty as possible, but where this is not possible, give him more personal attention and petting. A Siamese asks for human companionship and affection, a stud cat just as much as a pet house cat, and if he does not get it, he will pine; if he does get it, he will repay you every time.

GRETA HINDLEY.

High Prestwick,  
Chiddingfold,  
Surrey.

#### KEY TO ABBREVIATIONS.

- m. Male, f. Female, n. Neuter, s. Sire, d. Dam,  
br. Breeder, b. Date of Birth.  
S.C.C. Siamese Cat Club.  
N.C.C. National Cat Club.  
S.C.C.C. Southern Counties Cat Club.  
C.C.C. Croydon Cat Club.  
Y.C.C.C. Yorkshire Counties Cat Club.  
M.C.C.C. Midland Counties Cat Club.

---



---

## SIAMESE CAT REGISTER

- 2061 **Adrian of Abingdon.** m., s. Valiant, d. Jane of Abingdon, br. Owner, b. Sept. 25th, 1930. Owner, Col. G. K. Walker; 2nd Owner, Mrs. Riley.
- 2062 **Ah Sing of Perak.** f., s. Keramat, d. Kapok, br. Owner, b. August 15th, 1931. Owner, Mrs. Worthington.
- 2063 **Ajunta-Akbar.** m., s. Ch. Simzo, d. Mintee, br. Owner, b. May 11th, 1932. Owner, Mrs. Leslie.
- 2064 **Ajunta-Nur-Jehan.** f., s. Ch. Simzo, d. Mintee, br. Owner, b. May 11th, 1932. Owner, Mrs. Leslie.
- 2065 **Akyab of Slinfold.** m., s. Phoco Mana, d. Salomie of Slinfold, br. Owner, b. August 31st, 1930. Owner, Mrs. Cory James.
- 2066 **Alciphron.** m., s. Ch. Prestwick Mata Biru, d. Fragoletta, br. Owner, b. July 10th, 1930. Owner, Mr. A. Lewis.
- 2067 **Alima of Perak.** f., s. Southampton Ni Perm, d. Sung-Meu, br. Mrs. Allen Maturin, b. March 31st, 1928. Owner, Mrs. Worthington.
- 2068 **Alvie.** f., s. Elphinstone Shan, d. Latymer Mee-Chee, br. Miss M. Brocklehurst, b. August 9th, 1931. Owner, Miss F. E. Stewart.
- 2069 **Ananda of Hayne.** f., s. Ch. Bonzo, d. Mrs. Fiske (U.S.A.), br. Mrs. Calhrap, b. June, 1929. Owner, Mr. C. E. Bilham.

- 2070 **Amsilas.** f., all particulars unknown. Owner, Miss M. France.
- 2071 **Amyr.** f., s. Ch. Bonzo, d. Princess Cleo, br. Owner, b. July 11th, 1930. Owner, Mrs. Ellaby.
- 2072 **Andaluya.** f., s. Ch. Simzo, d. Chepping Bun, br. Mrs. Crisp, b. June 8th, 1930. Owner, Mrs. Crisp. 2nd Owner, Mrs. Allen Maturin.
- 2073 **Angus Amen Ra.** m., s. Ch. Prestwick Mata Biru, d. Zaroui, br. Owner, b. June 1st, 1932. Owner, Mrs. Budgen.
- 2074 **Angus Collette.** f., s. Ch. Prestwick Mata Biru, d. Zaroui, br. Owner, b. August 7th, 1930. Owner, Mrs. Budgen.
- 2075 **Angus Gem.** f., s. Ch. Simzo, d. Zaroui, br. Owner, b. March 21st, 1930. Owner, Mrs. Budgen.
- 2076 **Angus Isis.** f., s. Ch. Prestwick Mata Biru, d. Zaroui, br. Owner, b. June 1st, 1932. Owner, Mrs. Budgen.
- 2077 **Angus Mena.** f., s. Ch. Prestwick Mata Biru, d. Zaroui, br. Owner, b. June 1st, 1932. Owner, Mrs. Budgen.
- 2078 **Angus Scrappy.** f., s. Ch. Prestwick Mata Biru, d. Zaroui, br. Owner, b. March 14th, 1931. Owner, Mrs. Budgen; 2nd Owner, Mrs. Allen Maturin. 1st S.C.C., 1931; 1st C.C.C., 1931.
- 2079 **Ankh Nilla of Amballa.** f., s. Valentino of Petaling, d. Cloverly Jane, br. Miss M. Clarke, b. July 16th, 1930. Owner, Mrs. Stratton Knott.
- (1371) **Anne Chuza.** Vol. III. 2nd Owner, Mrs. Wade.
- 2080 **Annie Nancy.** f., s. Ch. Simzo, d. Hoveton Veronica, br. Owner, b. April 25th, 1930. Owner, Mrs. L. G. Arscott.
- 2081 **Annsman.** m., s. Ch. Prestwick Mata Biru, d. Litl'ann, br. Owner, b. May 31st, 1930. Owner, Capt. J. L. Coles.
- 2082 **Anubis.** m., s. Ch. Prestwick Mata Biru, d. Wei Chii, br. Owner, b. Sept. 1931. Owner, Miss M. Clavering.
- 2083 **April.** m., s. Soniboi, d. Koti, br. Owner, b. April 30th, 1932. Owner, Mrs. L. F. Baker.

- 2084 **Arle Rouchira.** f., s. Valentino of Petaling, d. Guyers, br. Miss L. Chichester, b. May 23rd, 1931. Owner, Mrs. E. Hollins.
- 2085 **Armored.** f., s. Uther, d. Mi Handsome, br. Owner, b. July 29th, 1931. Owner, Mrs. E. Cartwright.
- 2086 **Arran Chief.** m., s. Sinakululo, d. Halesworth Mazo, br. Mrs. E. Barton-Wright, b. July 19th, 1931. Owner, Dr. W. Fordyce.
- 2087 **Ashoka.** m., s. Pandu, d. Cora Capps, br. Owner, b. April 6th, 1932. Owner, Mrs. L. French.
- 2088 **Ashton Yum Yum.** f., s. Ch. Prestwick Mata Biru, d. Munhia, br. Mrs. Dimberline, b. August 11th, 1931. Owner, Mrs. Goddard.
- 2089 **Astorius Rex.** m., s. Croham Vichnou, d. Katrina, br. Miss J. Tyson, b. October 3rd, 1930. Owner, Mrs. Hanley.
- 2090 **Atrus.** m., s. Southampton Siam of Bangkok, d. Ping, br. Mrs. Veley, b. Nov. 9th, 1927. Owner, Mrs. Matlinska.
- 2091 **Baba.** m., s. Soniboi, d. Koti, br. Owner, b. April 30th, 1932. Owner, Mrs. Baker.
- 2092 **Baba Black-a-Vis.** m., s. Ch. Simzo, d. Princess Kuching, br. Owner, b. April 12th, 1932. Owner, Mrs. Puxon.
- 2093 **Babka.** f., s. Phoco Mana, d. Tical, br. Owner, b. June 9th, 1930. Owner, Lady Leith Ross.
- 2094 **Baby.** f., s. Beauty Boy, d. Blackdown Squeak, br. Owner, b. June 16th, 1928. Owner, Mrs. M. H. Watson.
- 2095 **Bahru.** m., s. Ch. Prestwick Mata Biru, d. Bulan Mass, br. Owner, b. Jan. 19th, 1932. Owner, Mrs. Till.
- 2096 **Baniack Susa.** m., s. Saco, d. Ouitiwan, br. Owners, b. April 18th, 1931. Owners, Mrs. Day and Miss Cunningham.
- 2097 **Barmiping.** f., s. Valentino of Petaling, d. Bulan, br. Owner, b. April 30th, 1929. Owner, Mr. A. Edwards.
- 2098 **Barry of Petaling.** m., s. Iamit, d. Ch. Bonzette of Petaling, br. Owner, b. Oct. 3rd, 1930. Owner, Mrs. Harvey.

- 2099 **Bee of Bedale.** f., s. Keesar, d. Sarum Spooks, br. Miss Rowsell, b. March 31st, 1931. Owner, Mrs. R. Wade.
- 2100 **Bee Bee Cee.** m., s. Miwani, d. Scimps of Strover, br. Owner, b. Sept. 29th, 1931. Owner, Mrs. Logan.
- 2101 **Bell.** f., s. Catullus, d. Susan, br. Owner, b. July 6th, 1931. Owner, Mrs. Mannering.
- 2102 **Bertaghboy.** m., s. Jimbois, d. Phinsoon, br. Owner, b. May 1st, 1932. Owner, Miss E. C. Busted; 2nd Owner, Rev. R. B. Abell.
- 2103 **Besheen.** f., s. Jimbois, d. Phinsoon, br. Owner, b. May 1st, 1932. Owner, Miss Busted.
- 2104 **Best Man.** m., s. Ch. Prestwick Mata Biru, d. Roona, br. Owner, b. May 2nd, 1931. Owner, Mr. Norris. 1st S.C.C., 1931.
- 2105 **Best of All.** m., s. Miwani, d. Scimps of Strover, br. Owner, b. Sept. 29th, 1931. Owner, Mrs. Logan.
- 2106 **Betzi-Min.** f., s. Cheeky Boy, d. Minna-Min, br. Owner, b. Aug. 11th, 1931. Owner, Mrs. Burke; 2nd Owner, Miss E. C. Busted.
- 2107 **Bewtymana.** f., s. Phoco Mana, d. Shemara, br. Miss Parker, b. May 31st, 1930. Owner, Mrs. Catt.
- 2108 **Bien Tiane.** f., s. Croham Vichnou, d. Pagan of Hayne, br. Mrs. C. M. Pearce, b. May 29th, 1931. Owner, Miss Ann Stocks.
- 2109 **Bilums.** m., s. Ch. Prestwick Mata Biru, d. Litl'ann, br. Owner, b. May 31st, 1930. Owner, Capt. J. L. Coles.
- 2110 **Birru of Burley.** m., s. Ch. Maeltomis, d. Zup, br. Owner, b. Aug. 5th, 1929. Owner, Miss E. D. Voules.
- 2111 **Birubin.** m., s. Ch. Prestwick Mata Biru, d. Vinia, br. Owner, b. July 21st, 1931. Owner, Mrs. Shimmin.
- 2112 **Birya.** f., s. Ch. Prestwick Mata Biru, d. Vinia, br. Owner, b. July 21st, 1931. Owner, Mrs. Shimmin.
- 2113 **Bizzy.** m., s. Ch. Simzo, d. Zoba, br. Miss Boggis, b. June 12th, 1930. Owners, Miss Boggis and Mr. Bocoock; 2nd Owner, Mr. J. Adshead.

- 2114 **Black Midge.** f., s. Tigger, d. Ynugo, br. Mrs. Macinnes Hunter, b. March 15th, 1931. Owner, Mr. R. Bufton.
- 2115 **Blenheim of Neeld.** m., s. Valentino of Petaling, d. Ch. Bonzette of Petaling, br. Mrs. Harvey, b. March 28th, 1930. Owner, Miss H. K. Cleary.
- 2116 **Blue Eyes.** f., s. Tuan, d. Sun Sun of Morton, br. Mrs. Colbeck, b. June 7th, 1931. Owner, Mrs. Colbeck; 2nd Owner, Dr. H. Wildeboer.
- 2117 **Bluff King Hal.** m., s. Bluffi, d. Slingsby Beryl, br. Owner, b. May 28th, 1932. Owner, Miss E. Wentworth Fitzwilliam.
- 2118 **Bluffi.** m., s. Simon, d. Semolina, br. Mrs. Hill, b. July 1st, 1930. Owner, Mrs. Parker. 1st and Ch., Yorkshire C.C.C. Show, 1932.
- 2119 **Boie.** m., s. Croham Vichnou, d. Nonagh, br. Owner, b. March 26th, 1930. Owner, Mrs. Whetter.
- 2120 **Boisun.** m., s. Soniboi, d. Koti, br. Owner, b. May 17th, 1930. Owner, Mrs. Baker; 2nd Owner, Mrs. Cates.
- 2121 **Bonpuzo.** f., s. Ch. Bonzo, d. Mon Puying (imported), br. Mr. L. Lewis, b. Jan. 31st, 1930. Owner, Mrs. M. R. Lewis.
- (856) **Ch. Bonzo.** 2nd Owner, Mrs. Allen Maturin.
- 2122 **Bozmo.** f., s. Ch. Simzo, d. Zoba, br. Miss Boggis, b. June 11th, 1930. Owners, Miss Boggis and Mr. Bocoock; 2nd Owner, Mrs. Richings.
- 2123 **Bramley-Pippin.** m., s. Prestwick Pattah, d. Arusha, br. Mrs. Selby Lowndes, b. Oct. 12th, 1931. Owners, Mrs. G. and Miss R. Selby Lowndes.
- 2124 **Breeze.** m., s. Ch. Simzo, d. Zoba, br. Miss Boggis, b. June 12th, 1930. Owners, Miss Boggis and Mr. Bocoock.
- 2125 **Bridgford Chulalongkorn.** m., s. Kinklord, d. Bobbit, br. Mrs. F. Hearnshaw, b. April 9th, 1932. Owner, Miss G. Fox.
- 2126 **Bromham Kotti.** f., s. Southampton Ni Perm, d. Nanki Poo of Ashcott, br. Miss B. Forden, b. June 28th, 1928. Owner, Mr. V. H. C. Humpidge.



- 2127 **Bronze Moon.** f., s. Chinese Moonstone, d. unreg., br. Mrs. Bryant, b. Oct. 25th, 1930. Owner, Mrs. Till.
- 2128 **Brydgytte.** f., s. Jimbois, d. Phinsoon, br. Owner, b. May 1st, 1932. Owner, Miss E. C. Busted.
- (1448) **Bulan.** See Vol. III. 2nd Owner, Mrs. Blofeld.
- 2129 **Bulan Mass.** f., s. Chinese Moonstone, d. Anna May Wong, br. Mrs. Bryant, b. Oct. 25th, 1930. Owner, Mrs. H. E. Till.
- 2130 **Buster Brown.** m., s. Muang, d. Salome of Slinfold, br. Mrs. Cory James, b. July 1st, 1931. Owner, Mr. G. R. A. Dolby.
- 2131 **Bynx.** m., s. Sinakululo, d. Halesworth Mazo, br. Owner, b. May 11th, 1932. Owner, Mrs. Barton-Wright.
- 2132 **Camaralzaman.** m., s. Ch. Prestwick Mata Biru, d. Nota Bene, br. Owner, b. Aug. 12th, 1930. Owner, Mrs. Ward.
- 2133 **Camden Civinah.** f., s. Fontmell Simba, d. Fanny, br. Owner, b. June 13th, 1931. Owner, Mrs. V. F. Wills.
- 2134 **Candra.** f., s. Ch. Bonzo, d. Wei Chii, br. Owner, b. July 14th, 1930. Owner, Miss M. Clavering.
- 2135 **Capel.** f., s. Beachcomber, d. Susan, br. Owner, b. Nov. 20th, 1930. Owner, Miss Mannerling.
- 2136 **Caragh.** f., s. Jimbois, d. Phinsoon, br. Owner, b. May 1st, 1931. 1st Owner, Miss Busted; 2nd Owner, Miss C. Bateman. 1st and Ch. N.C.C., 1932.
- 2137 **Carl.** m., s. Micklet, d. Kha, br. Owner, b. March 22nd, 1932. Owner, Mrs. Palmer.
- 2138 **Carlyle Smoe.** f., s. Foco Mara, d. unreg., br. Dr. W. M. Sing, b. March 24th, 1932. Owner, V. B. Holland, Esq.
- 2139 **Carolyn.** n., s. Litason, d. Meh-See-Fah, br. Mrs. Coleridge, b. April 21st, 1930. 1st Owner, Miss E. C. Busted; 2nd Owner, Mrs. E. M. Simpson.
- 2140 **Celso.** m., s. Fontmell Simba, d. Fanny, br. Owner, b. June 13th, 1931. Owner, Mrs. V. F. Wills.
- 2141 **Centa.** f., s. Li-Tai-Po, d. Soyouti, br. Owner, b. April 17th, 1931. Owner, Mrs. Goudstikker-Bray.

- 2142 **Cerise.** f., s. Jimbois, d. Aritza, br. Mrs. Paish, b. May 1st, 1931. Owner, Mrs. L. Strand.
- 2143 **Cham Thewi.** f., s. Ch. Tai Long, d. Shieldu, br. Miss Ruth Hume, b. Dec. 28th, 1930. Owner, Mrs. P. Stevens.
- 2144 **Chan.** m., s. Pandy, d. Tala, br. Owner, b. Feb. 18th, 1931. Owner, Mrs. French.
- 2145 **Chang Hi.** f. All particulars unknown. Owner, Mrs. E. M. Hughes.
- 2146 **Chang Sinzo.** m., s. Kinklord, d. Bobbit, br. Mrs. Hearnshaw, b. April 16th, 1931. Owner, Mrs. Hewett.
- 2147 **Chang Sonti.** m., s. Ramah of Colston, d. Wendy (unreg.), br. Mrs. Pym, b. Oct. 12th, 1929. Owner, Mrs. Hewett.
- 2148 **Chanti of Bedale.** f., s. Ch. Bonzo, d. Messey Punya, br. Mrs. Duff, b. June, 1926. Owner, Mrs. R. Wade.
- 2149 **Chao Fa.** m., s. Ch. Simzo, d. Siam Souriya, br. Owner, b. March 21st, 1930. Owner, Mrs. Beavis.
- 2150 **Chao-Phya.** m., s. Tuan, d. Pippa, br. Owner, b. March 21st, 1931. Owner, Mrs. Toll.
- 2151 **Charen Chai.** m., s. Cobalt Baby, d. Cobalt Sulky, br. Mrs. Summers, b. May 15th, 1929. Owner, Mrs. Le Neve Foster.
- 2152 **Charles O'Malley.** m., s. Valentino of Petaling, d. Aouda, br. Owner, b. June 14th, 1930. 1st Owner, Miss F. A. Dixon; 2nd Owner, Mr. M. Joseph.
- 2153 **Chay Dey.** m., s. Hoi Sang, d. Cobalt Vodka, br. Miss V. Harrison, b. July 27th, 1931. Owner, Mrs. Twelvetrees.
- 2154 **Cheenah of Coatham.** f., s. Croham Vichnou, d. Umca (unreg.), br. Mrs. Prichard, b. May 16th, 1931. Owner, Mrs. Hancock.
- 2155 **Chepping Acorrymore.** f., s. Chinese Moonstone, d. Chepping Serena, br. Owner, b. Aug. 7th, 1930. 1st Owner, Mrs. Fall; 2nd Owner, Miss Maenaughton.

- 2156 **Chepping Anna May.** f., s. Ch. Simzo, d. Chepping Blue Eyes, br. Owner, b. March 22nd, 1930. 1st Owner, Mrs. Fall; 2nd Owner, Mrs. Stratton Knott.
- 2157 **Chepping Diana.** f., s. Chinese Moonstone, d. Chepping Blue Eyes, br. Owner, b. Aug. 17th, 1930. Owner, Mrs. Fall.
- 2158 **Chepping Endymion.** f., s. Chinese Moonstone, d. Chepping Blue Eyes, br. Owner, b. Aug. 17th, 1930. 1st Owner, Mrs. Fall; 2nd Owner, Mr. J. Adshead.
- 2159 **Chepping Moon Man.** m., s. Chinese Moonstone, d. Chepping Serena, br. Owner, b. Aug. 7th, 1930. Owner, Mrs. Fall.
- 2160 **Chepping Moonshine.** m., s. Chinese Moonstone, d. Chepping Blue Eyes, br. Owner, b. Aug. 17th, 1930. Owner, Mrs. Fall.
- 2161 **Chepping Nemophilia** f., s. Ch. Simzo, d. Chepping Blue Eyes, br. Owner, b. March 22nd, 1930. 1st Owner, Mrs. Fall; 2nd Owner, Mrs. Morris.
- 2162 **Chepping New Moon.** m., s. Chinese Moonstone, d. Chepping Blue Eyes, br. Owner, b. Aug. 17th, 1930. Owner, Mrs. Fall.
- 2163 **Chepping Priscilla.** f., s. Chinese Moonstone, d. Chepping Serena, br. Owner, b. Aug. 7th, 1930. Owner, Mrs. Fall.
- 2164 **Chepping Prudence.** f., s. Chinese Moonstone, d. Chepping Serena, br. Owner, b. Aug. 7th, 1930. Owner, Mrs. Fall.
- 2165 **Chepping Simeon.** m., s. Ch. Simzo, d. Chepping Blue Eyes, br. Owner, b. March 22nd, 1930. 1st Owner, Mrs. Fall; 2nd Owner, Mrs. Megroz. 2nd M.C.C.C., 1932.
- (1484) **Chepping Simple Simon.** Transferred to Miss C. M. Chattell (Vol. III).
- 2166 **Chepping Spring.** m., s. Ch. Simzo, d. Chepping Blue Eyes, br. Owner, b. March 22nd, 1930. Owner, Mrs. Fall.
- 2167 **Chiki.** f., s. Chinese Moonstone, d. Nana, br. Miss Noble, b. Dec. 30th, 1929. Owner, Miss W. Waddington.
- (1492) **Ching.** See Vol. III. Owner, Miss F. Barre Bayley.

- 2168 **Ching-a-Lei.** f., s. Foco Mara, d. Weenie the Worst, br. Miss Webb, b. June 16th, 1931. Owner, Mr. J. Sadler Stockton.
- 2169 **Ching Ramah.** m., s. Ramah of Colston, d. Wendy (unreg.), br. Mrs. Pym, b. Oct. 12th, 1929. Owner, Mrs. Hewett.
- 2170 **Ching Simour.** f., s. Soniboi, d. Ananda of Hayne, br. Mr. Bilham, b. May 10th, 1931. Owner, Mrs. Hewett.
- 2171 **Chingh.** f., s. Beachcomber, d. Poufee, br. Miss MacDonald, b. April 15th, 1928. Owner, Miss Douglas.
- 2172 **Chinglet.** f., s. Ch. Maeltomis, d. Chingh, br. Owner, b. March 6th, 1931. Owner, Miss Douglas.
- 2173 **Chinkie.** f. All particulars unknown. Owners, Mr. and Mrs. Woolf.
- 2174 **Chinra.** s. Valentino of Petaling, d. Aouda, br. Owner, b. June 14th, 1930. Owner, Miss F. A. Dixon.
- 2175 **Chips of Petaling.** f., s. Iamit, d. Si, br. Mrs. White, b. Sept. 11th, 1930. Owner, Mrs. Harvey.
- 2176 **Chiquita.** f., s. Jimbois, d. The Gate Crasher, br. Owner, b. April 14th, 1931. Owner, Mrs. J. L. Coles.
- 2178 **Chita.** f., s. Jimbois, d. Phinsoon, br. Owner, b. May 1st, 1932. Owner, Miss Busted.
- 2179 **Cho Cho San.** f., s. Croham Viehnou, d. Woodroofe Adwing, br. Maj. E. S. Woodiwiss, b. May 22nd, 1929. Owner, Miss Luce.
- 2180 **Chonkee.** m., s. Ch. Kitya Nama, d. Prestwick Purdah, br. Mrs. Hallam, b. June 28th, 1931. Owner, Mrs. A. Goldup.
- 2181 **Chree-Chree.** f., s. Valentino of Petaling, d. Marah, br. Mrs. Waterfield, b. July 20th, 1925. Owner, Miss E. Beardoe-Grundy.
- 2182 **Chua.** m., s. Muang, d. Cora Capps, br. Owner, b. April 6th, 1931. Owner, Mrs. French.
- 2183 **Chu-Ching.** f., s. Ch. Bonzo, d. Polly Cinders, br. Mrs. Gerard, b. Jan. 24th, 1929. Owner, Mr. J. Smith.

- 2184 **Chuka.** f., s. Beachcomber, d. Ananda of Hayne, br. Mr. Bilham, b. Nov. 4th, 1930. Owner, Miss Noble.
- 2185 **Chullain.** m., s. Soniboi, d. Princess Shuang Fai, br. Mrs. Lyddon Roberts, b. July 14th, 1931. Owner, Mrs. F. E. Stewart.
- 2186 **Chunda Sahib.** m., s. Phoco Mana, d. Ch. Dido, br. Owner, b. June 4th, 1930. 1st Owner, Mrs. French; 2nd Owner, Miss Hill Shaw.
- 2187 **Chup of Looe.** f., s. Valentino of Petaling, d. Aouda, br. Owner, b. April 10th, 1931. Owner, Miss F. A. Dixon.
- 2188 **Chuzam of Bedale.** f., s. Ch. Prestwick Mata Biru, d. Anna Chuza, br. Mrs. Ellaby, b. Sept. 8th, 1930. Owner, Mrs. Wade.
- 2189 **Cinderella of Kiora.** f., s. Ch. Simzo, d. Fifinella of Kiora, br. Owner, b. June 23rd, 1929. Owner, Mr. Hirst.
- 2190 **Cinderella of Petaling.** f., s. Valentino of Petaling, d. Ch. Bonzette of Petaling, br. Owner, b. March 28th, 1930. Owner, Mrs. Harvey.
- 2191 **Civet.** m., s. Croham Vichnou, d. Nonagh, br. Owner, b. March 26th, 1930. Owner, Mrs. Whetter.
- 2192 **Classic Lady.** f., s. Ch. Simzo, d. Hoveton Veronica, br. Owner, b. April 25th, 1930. 1st Owner, Mrs. Arscott; 2nd Owner, Mrs. Allen Maturin.
- 2193 **Clelia.** s. Fontmell Simba, d. Fanny, br. Owner, b. June 13th, 1931. Owner, Mrs. Wills.
- (1505) **Clodagh** to Australia (see Vol. 3).
- 2194 **Clovelly Jane.** f., s. Padi of Petaling, d. Susan, br. Mrs. Pillener, b. Sept. 9th, 1927. Owner, Miss N. Clarke.
- (1506) **Cobalt Catkin.** 2nd Owner, Miss E. D. Voules. See Vol. 3.
- 2195 **Cobalt Lucky.** f., s. Ch. Maeltomis, d. Cobalt Sulky, br. Owner, b. Feb. 19th, 1930. Owner, Mrs. Summers.
- 2196 **Cobalt Lustre.** f., s. Ch. Maeltomis, d. Cobalt Sulky, br. Owner, b. Feb. 19th, 1930. Owner, Mrs. Summers.

- 2197 **Cordin of Cortes.** m., s. Tuan, d. Woochi, br. Lady Haggas, b. July 24th, 1930. Owner, Mrs. Cordmin.
- 2198 **Cornucopia.** f., s. Ch. Maeltomis, d. Mulligatawny, br. Owner, b. April 7th, 1930. 1st Owner, Miss C. M. Williams; 2nd Owners, The Countess of Hardwicke and Miss Williams.
- 2199 **Coyzelle.** m., s. Ch. Bonzo, d. Wei Chii, br. Owner, b. July 14th, 1930. Owner, Miss M. Clavering.
- 2200 **Creme-de-la-Creme of Achmonie.** m., s. Ch. Prestwick Mata Biru, d. Ch. Prestwick Perak, br. Mrs. Hindley, b. April 3rd, 1931. Owner, Miss McDonald.
- 2201 **Croham Shee-Bah.** f., s. Croham Vichnou, d. Pandora, br. Mrs. Woodward, b. March 10th, 1930. Owner, Mrs. Basnett.
- 2202 **Dah Ling.** n., s. Croham Vichnou, d. Bello, br. Mrs. Ellaby, b. Aug. 1st, 1929. Owners, the Misses Elizabeth and Eva Hughes.
- 2203 **Damu.** f., s. Croham Vichnou, d. Julienne, br. Miss Williams, b. April 25th, 1930. Owner, Mr. T. G. Tilney-Bassett.
- 2204 **Darik of Colston.** m., s. My Jim, d. Rao of the Forest, br. Owner, b. May 27th, 1931. Owner, Mrs. Laws.
- 2205 **Darnton Desire.** f., s. Bridgford Kim, d. Bridgford Sophie, br. Miss Fox, b. Sept. 26th, 1929. Owner, Miss Goodchild.
- 2206 **Datina.** f., s. Valentino of Petaling, d. Aouda, br. Owner, b. June 14th, 1930. Owner, Miss F. A. Dixon.
- 2207 **Datu.** m., s. Tuan, d. Osada, br. Owner, b. June 16th, 1931. Owner, Mrs. Bergan.
- 2208 **Deborah.** f., s. Muang, d. Halesworth Bona, br. Mrs. Nicholson, b. Feb. 24th, 1931. Owner, Mrs. Shimmin.
- 2209 **Dekema Poki.** f., s. Bluffi, d. Chepping Nemophila, br. Miss Berber, b. July 7th, 1931. Owner, Dr. Wildeboer.
- 2210 **Delson.** m., s. Ch. Prestwick Mata Biru, d. Delphi, br. Owner, b. May 28th, 1932. Owner, Miss Crawford.

- 2211 **Deng.** m., s. Matou, d. Ch. Dido, br. Owner, b. April 19th, 1932. Owner, Mrs. French.
- 2212 **Dhynagh.** f., s. Litason, d. Sally, br. Mrs. O'Brien, b. May 25th, 1929. Owner, Miss Busted.
- 2213 **Didymus.** m., s. Ch. Simzo, d. Meh-See-Fah, br. Owner, b. March 22nd, 1931. 1st Owner, Mrs. Coleridge; 2nd Owner, Mrs. Kerpen.
- 2214 **Dickiboi.** m., s. Soniboi, d. Kits, br. Owner, b. Sept. 5th, 1931. Owner, Mrs. Baker.
- 2215 **Dickon of Abingdon.** m., s. Valentino of Petaling, d. Ch. Bonzette of Petaling, br. Mrs. Harvey, b. Dec. 3rd, 1931. Owner, Mrs. G. K. Walker.
- 2216 **Dicky Eberhard.** m., s. Astorious Rex, d. Selah, br. Owner, b. Nov. 8th, 1931. Owner, Miss Whitbread.

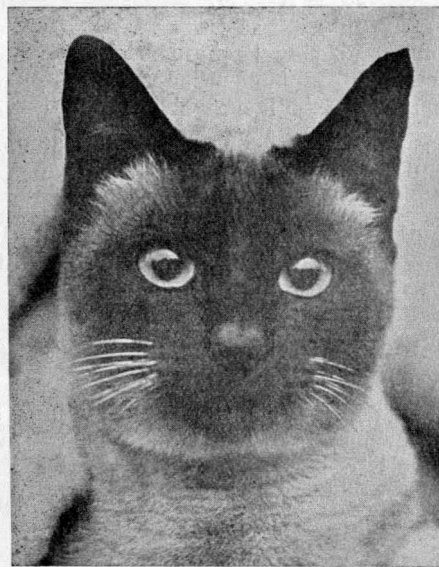

*Ch. DIDO, No. 1534.*

- 2217 **Dinah of Uplands.** f., s. Croham Vichnou, d. Nonagh, br. Mrs. Whetter, b. Aug. 21st, 1930. Owner, Mrs. Rockingham.
- 2218 **Dinkydue.** f., s. Soniboi, d. Hoveton Kitana, brs. Mesdames Blofeld and Arthur, b. June 21st, 1931. Owner, Mrs. A. Arthur.

- 2219 **Dinnadue.** f., s. Soniboi, d. Hoveton Kitana, brs. Mesdames Blofeld and Arthur, b. June 21st, 1931. Owner, Mrs. Arthur.
- 2220 **Djanaka of Bohemia.** f., s. Croham Vichnou, d. Halesworth Bona, br. Owner, b. March 19th, 1930. Owner, Mrs. Nicholson.
- 2221 **Don Percival.** m., parents unregistered, br. Miss O. Stent, b. June 9th, 1926. Owner, Mr. R. Wooton.
- 2222 **Downie.** m., s. Phoco Mana, d. Bello, br. Owner, b. Aug. 17th, 1930. Owner, Mrs. Ellaby.
- 2223 **Downshay Ching Ling.** m., s. Shum Tee, d. Supi-Yaw-Lat, br. Mrs. Miller, b. Oct. 13th, 1930. Owners, Mr. and Mrs. Miller.
- 2224 **Do X.** m., s. Jowar Singh of Ashcott, d. Pipsqueak, br. Miss Fisher, b. Aug. 20th, 1929. Owner, Mrs. Goodchild.
- 2225 **Eastern Princess.** f., s. Croham Vichnou, d. Kazo Fu, br. Owner, b. Oct. 22nd, 1931. Owner, Mrs. Verlander.
- 2226 **Eblis.** m., s. Phoco Mana, d. Salome of Slinfold, br. Owner, b. Aug. 31st, 1930. Owner, Mrs. Cory James.
- 2227 **Eliz'beth Ann.** f., s. Teddy, d. Halesworth Bona, br. Mrs. Nicholson, b. Sept. 12th, 1930. Owner, Mrs. Van Eyck.
- 2228 **Elsee.** f., s. Soniboi, d. Koti, br. Owner, b. April 30th, 1932. Owner, Mrs. Baker.
- 2229 **Elsygirl.** f., s. Ch. Simzo, d. Siam Souryia, br. Owner, b. March 21st, 1930. Owner, Mrs. Beavis.
- 2230 **Elysians Kinka.** f., s. Kim, d. Kinkie, br. Mrs. Henman, b. March 2nd, 1930. Owner, Miss Delahaye.
- 2231 **Ermyie.** m., s. Leprecaun, d. Sadie of Salanga, br. Owner, b. Sept. 22nd, 1931. 1st Owner, Mrs. Coates; 2nd Owner, Miss N. N. Nicol.
- 2232 **Etna.** f., s. Ch. Bonzo, d. Puts o' Pung, br. Mrs. Crofton Atkins, b. May 13th, 1930. Owner, Mrs. Walker.
- 2233 **Exton.** m., s. Ch. Prestwick Mata Biru, d. Guyers, br. Owner, b. April 21st, 1930. Owner, Miss Chichester.

- 2234 **Eryx.** m., s. Southampton Darboy, d. Baby, br. Owner, b. July 4th, 1931. Owner, Mrs. Watson.
- 2235 **Farthings.** m., s. Chira, d. Cheivocha, br. Mrs. Moore, b. Feb. 10th, 1930. Owner, Mrs. Wilson.
- 2236 **Fata Morgana.** f., s. Ch. Prestwick Mata Biru, d. Ch. Morgan le Fay, br. Owner, b. March 26th, 1932. 1st Owner, Miss E. Wentworth Fitzwilliam; 2nd Owner, Mrs. Hindley.
- 2237 **Fifinella of Kiora.** f., s. Iamit, d. Ming, br. Owner, b. May 16th, 1928. Owner, Mr. H. S. Hirst.
- 2238 **Fleur.** f., s. unreg., d. Kynkee, br. Miss O. Stent, b. May 10th, 1930. Owner, Mr. Wooton.
- 2239 **Flittermouse.** f., s. Beachcomber, d. Nana, br. Miss Noble, b. March 9th, 1929. Owner, Mrs. Allen Maturin.
- 2240 **Foco Mara.** m., s. Phoco Mana, d. Shemara, br. Miss Parker, b. May 31st, 1930. Owner, Mrs. Buffard.
- 2241 **Fontmell Ali.** m., s. Croham Vichnou, d. Fontmell Anne, br. Owner, b. April 27th, 1931. 1st Owner, Miss D. V. Simey; 2nd Owner, the Countess of Hardwicke.
- 2242 **Fontmell Anne.** f., s. Ch. Bonzo, d. Fontmell Minkie, br. Owner, b. Jan. 12th, 1930. Owner, Miss Simey. 2nd N.C.C., 1930; 2nd S.C.C. Show, 1931.
- 2243 **Fontmell Ayesha.** s. Croham Vichnou, d. Fontmell Anne, br. Owner, b. April 27th, 1931. Owner, Miss D. V. Simey.
- 2244 **Fontmell Dawn.** f., s. Ch. Bonzo, d. Fontmell Minkie, br. Owner, b. Jan. 12th, 1930. Owner, Miss D. V. Simey.
- 2245 **Fontmell Jill.** f., s. Ch. Bonzo, d. Fontmell Minkie, br. Owner, b. Jan. 12th, 1930. Owner, Miss D. V. Simey.
- 2246 **Fontmell Minkie** (imported), f., s. Pougie of Peihoo, d. Nanook of Nan-Chang, br. Mme. Van Andringa, b. Oct. 10th, 1928. Owner, Miss D. V. Simey.
- 2247 **Fontmell Sasha.** m., s. Croham Vichnou, d. Fontmell Anne, br. Owner, b. April 27th, 1931. Owner, Miss D. V. Simey.

- 2248 **Fontmell Simba.** m., s. Ch. Bonzo, d. Fontmell Minkie, br. Owner, b. Jan. 12th, 1930. 1st Owner, Miss D. V. Simey; 2nd Owner, Mrs. V. F. Wills.
- 2249 **Fontmell Tinkeltayle.** f., s. Ch. Bonzo, d. Fontmell Minkie, br. Owner, b. Jan. 12th, 1930. Owner, Miss D. V. Simey.
- 2250 **Fontmell Yashti.** f., s. Croham Vichnou, d. Fontmell Anne, br. Owner, b. April 28th, 1931. 1st Owner, Miss D. V. Simey; 2nd Owner, Mrs. Allen Maturin. 1st and Ch. C.C.C., 1932.
- 2251 **Forest Bunny.** f., s. Ch. Tai Long, d. Tai Taon, br. Mrs. Calvert, b. Oct. 5th, 1930. Owner, Mrs. Barton Wright.
- 2252 **For-Penz.** f., s. Croham Vichnou, d. Ch. Morgan le Fay, br. Miss E. Wentworth Fitzwilliam, b. April 13th, 1931. Owners, Mr. Boccock and Miss Boggis.
- 2253 **Fou-Nam.** m., s. Pandy, d. Cora Capps, br. Owner, b. April 6th, 1932. Owner, Mrs. French.
- 2254 **Fynsun.** m., s. Jimbois, d. Phinsoon, br. Owner, b. Aug. 28th, 1931. Owner, Miss Busted.
- 2255 **Gabrielle.** f., s. Jimbois, d. Gilian, br. Owner, b. Sept. 29th, 1931. Owner, Miss E. C. Busted.
- 2256 **Gay Chinese.** m., s. Chinese Moonstone, d. Witch, br. Owner, b. April 15th, 1930. Owner, Miss Noble.
- 2257 **Gaynor.** f., s. Jimbois, d. Gilian, br. Owner, b. Sept. 29th, 1931. Owner, Miss E. C. Busted.
- 2258 **Gaye.** f., s. Jimbois, d. Gilian, br. Owner, b. Sept. 29th, 1931. Owner, Miss E. C. Busted.
- 2259 **Gazeeka.** f., s. Southampton Prince Sapphire, d. Jangli, br. Owner, b. Sept. 6th, 1929. Owner, Mrs. C. Wood.
- 2260 **Geeka.** f. s. Soniboi, d. Talua, br. Mrs. L. F. Baker, b. July 23rd, 1931. Owner, Mrs. Bartram.
- 2261 **Gela.** f., s. Soniboi, d. Ananda of Hayne, br. Owner, b. May 10th, 1931. Owner, Mr. Bilham.
- 2262 **Genevra.** f., s. Jimbois, d. Gilian, br. Owner, b. Sept. 29th, 1931. Owner, Miss E. C. Busted.

- 2263 **Geoffrey.** m., s. Jimbois, d. Siama, br. Owner, b. March 9th, 1932. 1st Owner, Miss E. C. Busted; 2nd Owner, Mrs. Violet Douglas.
- 2264 **Gianetta.** f., s. Valentino of Petaling, d. The Gate Crasher, br. Owner, b. March 10th, 1930. Owner, Mrs. J. L. Coles.
- 2265 **Gilette.** f., s. Jimbois, d. Gilian, br. Owner, b. May 11th, 1930. Owner, Miss E. C. Busted.
- 2266 **Gilian.** f., s. Ch. Simzo, d. Siama, br. Owner, b. May 9th, 1929. 1st Owner, Mrs. Coleridge; 2nd Owner, Mrs. Beavis; 3rd Owner, Miss E. C. Busted.
- 2267 **Gillye.** f., s. Jimbois, d. Gilian, br. Owner, b. Sept. 14th, 1930. Owner, Miss E. C. Busted.
- 2268 **Godlie.** f., s. Imp, d. Imp. br. Unknown, b. — Owner, Miss Kirby.
- 2269 **Golly Eyes.** f., s. Southampton Brian Boru, d. Little Zip, br. Owner, b. Oct. 27th, 1931. Owner, Miss S. Bate.
- 2270 **Graftonia Chiko.** m., s. My Jim, d. Winchenden Symphony, br. Owner, b. March 27th, 1932. Owner, Mrs. Lombe.
- 2271 **Graftonia Jinti.** f., s. My Jim, d. Winchenden Symphony, br. Owner, b. March 27th, 1932. Owner, Mrs. Lombe.
- 2272 **Graftonia Kiki.** f., s. My Jim, d. Winchenden Symphony, br. Owner, b. March 27th, 1932. Owner, Mrs. Lombe.
- 2273 **Grania.** f., s. Jimbois, d. Gilian, br. Owner, b. April 29th, 1931. Owner, Miss E. C. Busted.
- 2274 **Green Midge.** f., s. Tigger, d. Ynugo, br. Owner, b. April 16th, 1932. Owner, Mrs. Maccines Hunter.
- 2275 **Greenway Carol.** m., s. Ch. Kitya Nama, d. Greenway Cecilia, br. Owner, b. April 14th, 1930. Owner, Mrs. Megroz.
- 2276 **Greenway Charavari.** m., s. Ch. Kitya Nama, d. Greenway Cecilia, br. Owner, b. April 14th, 1930. Owner, Mrs. Megroz.
- 2277 **Greenway Cynthia.** f., s. Ch. Kitya Nama, d. Greenway Cecilia, br. Owner, b. April 14th, 1930. Owner, Mrs. Megroz.
- 2278 **Greenway Cymbeline.** m., s. Ch. Kitya Nama, d. Greenway Cecilia, br. Owner, b. April 14th, 1930. Owner, Mrs. Megroz.
- 2279 **Greenway Dola.** f., s. Ch. Kitya Nama, d. Greenway Cecilia, br. Owner, b. April 24th, 1931. Owner, Mrs. Megroz.
- 2280 **Greenway Janus.** m., s. Chepping Simeon, d. Miranda de Listinoise, br. Owner, b. May 31st, 1932. Owner, Mrs. Megroz.
- 2281 **Greenway Jennifer.** f., s. Chepping Simeon, d. Miranda de Listinoise, br. Owner, b. May 31st, 1932. Owner, Mrs. Megroz.
- 2282 **Greenway Jonah.** m., s. Chepping Simeon, d. Miranda de Listinoise, br. Owner, b. May 31st, 1932. Owner, Mrs. Megroz.
- 2283 **Greenway Judith.** f., s. Chepping Simeon, d. Miranda de Listinoise, br. Owner, b. May 31st, 1932. Owner, Mrs. Megroz.
- 2284 **Greenway Just It.** m., s. Chepping Simeon, d. Miranda de Listinoise, br. Owner, b. May 31st, 1932. Owner, Mrs. Megroz.
- 2285 **Grisnez** (blue pointed). f., s. Robinsboi, d. Princess Pesky, br. Miss Y. Barron, b. Jan. 28th, 1930. Owner, Miss Busted. Prize, 5th Open Class, Newbury, 1930.
- 2286 **Guppa.** m. s. Ch. Simzo, d. Oudaval, br. Owner, b. Oct. 14th, 1931. Owner, Mrs. Harris.
- 2287 **Gwenda** f., s. Beachcomber, d. Shemara, br. Miss Parks, b. May 12th, 1931. Owner, Miss B. A. Close.
- 2288 **Haggis.** n., s. Catullus, d. unreg., br. Owner, b. July 6th, 1931. Owner, Mrs. Mannering.
- 2289 **Halesworth Bozo.** m., s. Ch. Bonzo, d. Chara Mana, br. Owner, b. April 11th, 1930. Owner, Dr. Aylen.
- 2290 **Halesworth Charvi.** f., s. Croham Viehnou, d. Halesworth Charzo, br. Owner, b. Aug. 14th, 1929. Owner, Dr. Aylen.
- 2291 **Halesworth Mazo.** f., s. Ch. Bonzo, d. Chara Mana, br. Owner, b. May 14th, 1929. 1st Owner, Dr. Aylen; 2nd Owner, Mrs. K. Barton-Wright.

- 2292 **Halesworth Razo.** m., s. Ch. Bonzo, d. Chara Mana, br. Owner, b. April 11th, 1930. Owner, Dr. Aylen.
- 2293 **Halesworth Zoma.** m., s. Ch. Bonzo, d. Chara Mana, br. Owner, b. April 11th, 1930. Owner, Dr. Aylen.
- 2294 **Helga.** f., s. Ch. Simzo, d. Dekema Poki, br. Dr. H. Wildeboer, b. July 2nd, 1932. Owner, Master G. Johnston.
- 2295 **Henzada.** f., s. Phoco Mana, d. Salome of Slinfold, br. Owner, b. Aug. 31st, 1930. Owner, Mrs. Cory James.
- (1592) **Herself.** See Vol. 3. 2nd Owner, Mrs. Baker.
- 2296 **Herta.** f., s. Muang, d. Bello, br. Owner, b. May 11th, 1931. 1st Owner, Mrs. Ellaby; 2nd Owner, Miss S. H. Lane.
- 2297 **Himself.** m., s. Croham Vichnou, d. Herself, br. Owner, b. March 31st, 1930. Owner, Miss O. Stent.
- 2298 **Hindu Begum of Amballa.** f., s. Ch. Bonzo, d. Mon Puying (imp.), br. Mr. L. Lewis, b. Jan. 30th, 1930. Owner, Mrs. Stratton Knott.
- 2299 **Honourable Mr. Wong.** m., s. Chinese Moonstone, d. Ma Mignonne, br. Mrs. Harrison, b. Jan. 12th, 1932. Owner, Mrs. Calvert Empson.
- 2300 **Hooka Belle.** f., s. Dabbit, d. Kiamata, br. Mr. Pritchett, b. June 12th, 1930. Owner, Mr. Helm.
- 2301 **Hooka Bois.** m., s. My Jim, d. Hooka Belle, br. Owner, b. March 11th, 1932. 1st Owner, Mr. Helm; 2nd Owner, Mrs. E. M. Hughes.
- 2302 **Hooka Flo.** f., s. My Jim, d. Hooka Belle, br. Owner, b. Aug. 7th, 1931. 1st Owner, Mr. Helm; 2nd Owner, Miss E. C. Busted.
- 2303 **Hooka Jim.** m., s. My Jim, d. Hooka Belle, br. Owner, b. Aug. 7th, 1931. Owner, Mr. T. R. Helm. 1st and Ch. N.C.C., 1932.
- 2304 **Hooka Mira.** f., s. My Jim, d. Hooka Belle, br. Owner, b. Aug. 7th, 1931. Owner, Mr. Helm.
- 2305 **Hooka Souti.** m., s. My Jim, d. Hooka Belle, br. Owner, b. March 11th, 1932. 1st Owner, Mr. Helm; 2nd Owners, Mr. and Mrs. Woolf.

- 2306 **Hooka Swell.** m., s. My Jim, d. Hooka Belle, br. Owner, b. Aug. 7th, 1931. Owner, Mr. Helm.
- 2307 **Hoveton Kitana.** f., s. Ch. Simzo, d. Istana, br. Mrs. Blofeld, b. Oct. 6th, 1928. Owners, Mms. Blofeld and Arthur.
- 2308 **Hoveton Matador.** m., s. Ch. Prestwick Mata Biru, d. Chariette, br. Owner, b. April 28th, 1930. Owner, Mrs. Blofeld.
- 2309 **Hoveton Sepia.** f., s. Soniboi, d. Chariette, br. Owner, b. March 11th, 1932. Owner, Mrs. Blofeld.
- 2310 **Hoveton Sinbad.** m., s. Soniboi, d. Chariette, br. Owner, b. March 11th, 1932. Owner, Mrs. T. R. C. Blofeld.
- 2311 **Hoveton Solomon's Seal.** m., s. Soniboi, d. Chariette, br. Owner, b. March 11th, 1932. Owner, Mrs. Blofeld. Best Kitten, S.C.C. Show, 1932.

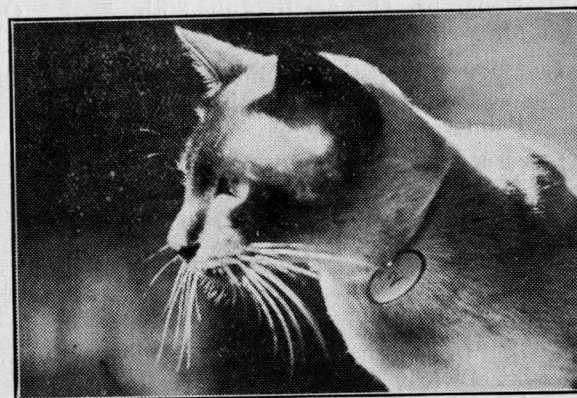

*Ch. HOVETON SULTAN  
(By permission of "The Times.")*

- 2312 **Hoveton Sultan Ch.** m., s. Soniboi, d. Hoveton Kitana, br. Mes. Blofeld and Arthur, b. June 21st, 1931. Owner, Mrs. Blofeld. 1st and Ch. S.C.C., 1932; 1st and Ch. Y.C.C.C., 1932; 1st and Ch. Newbury, 1932.
- 2313 **Hoveton Veronica.** f., s. Valentino of Petaling, d. Chariette, br. Mrs. Blofeld, b. April 14th, 1929. Owner, Mrs. Arscott.

- 2314 **Hugolina.** m., s. Ch. Simzo, d. Kinka, br. Owner, b. July 15th, 1929. Owner, Mr. E. M. Gorst.
- 2315 **Hyacinth of Achmonie.** m., s. Shan, d. Jetsam of Achmonie, br. Owner, b. April 13th, 1930. Owner, Miss B. McDonald.
- (985) **Iamit.** See Vol. 2. Transferred to Mrs. Harvey.
- 2316 **Ibolya.** f., s. Croham Viechnou, d. Winchenden Symphony, br. Mrs. Lombe, b. June 6th, 1930. Owners, Mr. and Mrs. Woolf.
- 2317 **Iliker.** f., s. Tinny Purrkins, d. unreg., br. Mrs. Atkinson, b. July 24th, 1931. Owner, Mrs. H. Pearson.
- (1607) **Ione.** See Vol. 3. Owner, Mrs. Maturin.
- 2318 **Isaac.** m., s. Valentino of Petaling, d. Tweek, br. Owner, b. March 4th, 1932. Owner, Miss Rowsell.
- 2319 **Itsit of Dovedale.** m., s. Soniboi, d. Halesworth Bona, br. Owner, b. July 30th, 1931. Owner, Mrs. Nicholson.
- 2320 **Ivemoy.** f., s. Beachcomber, d. Kha, br. Dr. A. Westwood, b. May 7th, 1931. Owner, Mrs. Palmer.
- 2321 **Ivory of Achmonie.** m., s. Prestwick Puteh Punya, d. Silly Scilla of Achmonie, br. Owner, b. May 5th, 1930. Owner, Miss McDonald.
- 2322 **Jackanapes.** m., s. Jimbois, d. Siama, br. Owner, b. August 15th, 1931. Owner, Miss E. C. Busted.
- 2323 **Jaldi.** f., s. Phoco Mana, d. Hoveton Veronica, br. Owner, b. Sept. 5th, 1930. Owner, Mrs. Arscott.
- 2324 **Jamesun.** n., s. Jimbois, d. Phinsoon, br. Owner, b. Aug. 28th, 1931. 1st Owner, Miss E. C. Busted; 2nd Owner, Mrs. H. S. Heaney.
- 2325 **Janetta.** f., s. Jimbois, d. Phinsoon, br. Owner, b. Aug. 28th, 1931. Owner, Miss E. C. Busted.
- 2326 **Jangli.** f., s. Bridgford Kim, d. Bridgford Wendy, br. Miss Fox, b. Aug. 9th, 1928. Owner, Mrs. C. Wood.
- 2327 **Jaquie.** f., s. Ch. Bonzo, d. Ch. Simzette, br. Owner, b. Dec. 7th, 1929. Owner, Miss F. A. Dixon.
- 2328 **Jazz.** m., s. Soniboi, d. Kits, br. Mrs. Baker, b. May 11th, 1931. Owner, Mrs. Hindley.
- 2329 **Jeeves.** m., s. Ch. Simzo, d. Julianne, br. Owner, b. Sept. 8th, 1930. Owner, Miss C. M. Williams.
- 2330 **Jen Moo.** f., s. Bridgford Kim, d. Bridgford Sophie, br. Miss Fox, b. Feb. 14th, 1930. Owner, Miss S. W. King.
- 2331 **Jenny Pearl.** f., s. Catallus, d. Yum Yum, br. Mrs. Piper, b. July 11th, 1930. Owner, Miss Celahaye.
- 2332 **Jhanette.** f., s. Litason, d. Meh-See-Fah, br. Mrs. Coleridge, b. April 21st, 1930. Owner, Mrs. J. S. Small.
- 2333 **Jillette.** f., s. Litabois, d. Jill, br. Mrs. Peterson, b. April 19th, 1924. Owner, Miss E. C. Busted.
- 2334 **Jimjoy.** f., s. My Jim, d. Simone, br. Owner, b. April 18th, 1931. 1st Owner, Mrs. McMinn; 2nd Owners, Mr. and Mrs. Woolf.
- 2335 **Jimmi of Bedale.** m., s. Sir Martin de Listinoise, d. Chuka, br. Miss Noble, b. Feb. 15th, 1932. Owner, Mrs. R. Wade.
- 2336 **Jimmity.** m., s. Jimbois, d. Siama, br. Owner, b. March 9th, 1932. 1st Owner, Miss Busted; 2nd Owner, Miss E. A. Bird.
- 2337 **Jinjen.** f., s. My Jim, d. Simone, br. Owner, b. April 18th, 1931. 1st Owner, Mrs. McMinn; 2nd Owners, Mr. and Mrs. Woolf.
- 2338 **Jihnnie of Achmonie.** f., s. Beachcomber, d. Pouffee of Achmonie, br. Owner, b. April 30th, 1930. Owner, Miss McDonald.
- 2339 **Josselin.** n., s. Jimbois, d. Phinsoon, br. Owner, b. Aug. 28th, 1931. Owner, Miss E. C. Busted.
- 2340 **Jujah.** f., s. Iamit, d. Lu Lu, br. Mr. Wicking, b. Aug. 1st, 1928. Owner, Mr. D. Thorp.



- (1620) **Julienne.** See Vol. 3. Transferred to the Countess of Hardwicke and Miss Williams.
- 2341 **June-Berry.** f., s. My Jim, d. Simone, br. Mrs. McMinn, b. April 18th, 1931. Owners, Mr. and Mrs. Woolf.
- 2342 **Jurobo.** m., s. Robinsboi, d. Jimsyee, br. Owner, b. July 13th, 1930. Owner, Miss Bateman.
- 2343 **Kalsia.** n., s. Rajah Bill, d. Chinny Poo, br. Owner, b. Feb. 16th, 1931. Owner, Mrs. Goldup.
- 2344 **Kami.** f., s. Manto, d. Polymore, br. Owner, b. March 11th, 1930. Owner, Lady Shute.
- 2345 **Kanak.** f., s. Ch. Prestwick Mata Biru, d. Mitabois, br. Mrs. Hay Morrison, b. June 4th, 1931. Owner, Miss E. Curtis.
- 2346 **Kan Suh.** f., s. Chinese Moonstone, d. Lileth of Neeld, br. Miss Cleary, b. July 1st, 1930. Owner, Mr. A. Moore Hogarth.
- 2347 **Kapok.** f., s. Ch. Maeltomis, d. Cobalt Sulky, br. Mrs. Summers, b. Feb. 19th, 1930. Owner, Mrs. K. I. Worthington.
- 2348 **Karin of Fleet.** f., s. Ch. Simzo, d. Sesooki, br. Owner, b. April 6th, 1932. Owner, Mrs. G. Cox-Ife.
- 2349 **Karlyyn.** m., s. Phoco-Mana, d. Yao-Yin, br. Miss Tomlinson, b. Aug. 1st, 1930. Owner, Mrs. Buffard.
- 2350 **Kasamutta.** m., s. Tuan, d. Osada, br. Mrs. Bergen, b. March 8th, 1930. Owner, Mrs. Crookes.
- 2351 **Kasura.** f., s. Ch. Simzo, d. Josephine, br. Mrs. Bowden, b. May 2nd, 1930. Owner, Mrs. Crookes.
- 2352 **Katinka.** f., s. Croham Viehnow, d. Tono Bungay, br. Owner, b. June 2nd, 1931. Owner, Mrs. Palmer.
- 2353 **Kazo Fu.** f., s. Tinka Sim, d. Woodash, br. Mrs. Heald, b. Nov. 9th, 1929. Owner, Mrs. M. Verlander.

- 2354 **Kelanta.** f., s. Phoco Mana, d. Ch. Dido, br. Owner, b. June 4th, 1930. Owner, Mrs. L. French.
- 2355 **Kelat.** m., s. Ch. Simzo, d. Siama, br. Owner, b. May 13th, 1930. Owner, Mrs. Coleridge.
- 2356 **Kelsey.** m., s. Ch. Simzo, d. Oudaval, br. Mrs. Harris, b. June 12th, 1931. Owner, Miss W. Maynard.
- 2357 **Keramat.** m., s. Ch. Simzo, d. Hoveton Veronica, br. Mrs. Arscott, b. April 25th, 1930. Owner, Mrs. K. I. Worthington.
- 2358 **Kha.** f., s. Croham Viehnow, d. Chouka, br. Dr. A. Westwood, b. Dec. 29th, 1929. Owner, Mrs. Palmer.
- 2359 **Khassy.** f., s. Ch. Simzo, d. Baby Roo, br. Mrs. Child, b. Sept. 17th, 1930. Owner, Mrs. Hellas.
- 2360 **Kholm.** m., s. Hum Guffin, d. Miss Timidity of Achmonie, br. Owner, b. May 2nd, 1930. Owner, Mrs. Billing.
- 2361 **Khoosh-Lah of Coryton.** f., s. Ch. Maeltomis, d. Ch. Rag Tag, br. Miss Williams, b. March 16th, 1930. Owner, Mrs. Sharman.
- 2362 **Khun-Ring Sata Deng.** f., s. Ch. Prestwick Mata Biru, d. Zaroui, br. Mrs. Budgen, b. Sept. 12th, 1931. Owner, Miss M. C. Gold.
- 2363 **Ki Ki.** f., s. Croham Viehnow, d. Bewty Mana, br. Mrs. Catt, b. March 12th, 1932. Owner, Miss A. L. Ward.
- 2364 **Kings Guild.** m., s. Miwani, d. Kips, br. Owner, b. Nov. 6th, 1930. Owner, Mrs. Logan.
- 2365 **Kink Sim.** m., s. Kinklord, d. Bobbit, br. Mrs. Fletcher Hearnshaw, b. Sept. 20th, 1929. 1st Owner, Miss S. W. King; 2nd Owner, Mrs. Hughes.
- 2366 **Kinkering Kong.** m., s. Ch. Bonzo, d. Puts o' Pung, br. Mrs. Crofton Atkins, b. May 13th, 1930. Owner, Dr. M. Salmond.
- 2367 **Kinwa.** f., s. Ch. Maeltomis, d. Ilex Peggy, br. Owner, b. May 12th, 1930. Owner, Mrs. McKeating.

- 2368 **Kiru.** m., s. Thurgar, d. Alioner, br. Lady Nall, b. April 18th, 1929. Owner, Mrs. G. E. Cockburn.
- 2369 **Kissalot.** m., s., Beachcomber, d. Nonagh, br. Owner, b. May 28th, 1931. Owner, Mrs. A. Whetter.
- 2370 **Kis-We.** f., s. Ch. Prestwick Mata Biru, d. Wei Chii, br. Owner, b. Sept. 4th, 1931. Owner, Miss M. Clavering.
- 2371 **Kissi of Dovedale.** f., s. Soniboi, d. Halesworth Bona, br. Owner, b. July 30th, 1931. Owner, Mrs. Nicholson.
- 2372 **Kit.** m., s. Croham Viechnou, d. Nonagh, br. Owner, b. Aug. 22nd, 1930. Owner, Mrs. Whetter.
- 2373 **Kittiwynk of Fleet.** f., s. Ch. Simzo, d. Sesooki, br. Owner, b. April 6th, 1932. Owner, Mrs. W. Cox-Ife.
- 2374 **Kito.** f., s. Soniboi, d. Koti, br. Owner, b. Aug. 23rd, 1931. Owner, Mrs. Baker.
- 2375 **Kits.** f., s. Litabois, d. unreg., br. Owner, b. Jan. 21st, 1923. Owner, Mrs. Baker.
- 2376 **Kitsoni.** m., s. Soniboi, d. Kits, br. Owner, b. May 11th, 1930. 1st Owner, Mrs. Baker; 2nd Owner, Mrs. Armitage.
- 2377 **Koboi.** m., s. Soniboi, d. Koti, br. Owner, b. April 30th, 1932. Owner, Mrs. Baker.
- 2378 **Koo-Ching.** f., s. Santo, d. Chu-Ching, br. Mr. J. Smith, b. April 25th, 1931. Owner, the Hon. Mrs. Douglas of Mains.
- 2379 **Koo-Ning-Suriwongse.** f., s. Croham Viechnou, d. Sunlight Suzuki, br. Mrs. D'Arcy Cooper, b. July 16th, 1930. Owner, Miss M. C. Gold.
- 2380 **Koti Mi.** f., s. Soniboi, d. Koti, br. Owner, b. Aug. 23rd, 1931. Owner, Mrs. Baker.
- 2381 **Kotisgyrl.** f., s. Soniboi, d. Koti, br. Owner, b. Feb. 10th, 1931. Owner, Mrs. Baker.
- 2382 **Kristin.** f., s. Ch. Simzo, d. Oudaval, br. Owner, b. Oct. 14th, 1931. Owner, Mrs. C. M. Harris.

- 2383 **Kroki** f., s. Phoco Mana, d. Shemara, br. Miss Parker, b. May 31st, 1930. 1st Owner, Prof. Dodds; 2nd Owner, Miss D. Wolfe.
- 2384 **Kuching-Puten.** f., s. Micky Mouse, d. Sakon Lakon, br. Miss Forden, b. May 1st, 1931. Owner, Mr. B. L. Gardner.
- 2385 **Kula Sekhara.** m., s. Phoco Mana, d. Parvati, br. Owner, b. June 6th, 1930. Owner, Mrs. Graham Weir.
- 2386 **Kunning.** m., s. Ch. Prestwick Mata Biru, d. Bulan Mass, br. Owner, b. Jan. 19th, 1932. Owner, Mrs. Till.
- 2387 **Kwee-Ni.** f., s. Koung, d. Kits, br. Owner, b. Feb. 14th, 1929. 1st Owner, Mrs. Baker; 2nd Owner, Mrs. K. Hicks.
- 2388 **Kwong-Sang.** f., s. Beachcomber, d. Kha, br. Dr A. Westwood, b. May 7th, 1931. Owner, Mrs. Palmer.
- 2389 **Kynx.** f., s. Sinakululo, d. Halesworth Mazo, br. Owner, b. May 11th, 1932. Owner, Mrs. Barton-Wright.
- 2390 **Kytesboi.** m., s. Soniboi, d. Kits, br. Owner, b. May 11th, 1930. Owner, Mrs. Baker.
- 2391 **Lad.** m., s. Miwani, d. Kips, br. Owner, b. Nov. 6th, 1930. Owner, Mrs. Logan.
- 2392 **Lady Disdain.** f., s. Croham Viechnou, d. Nonagh, br. Owner, b. March 22nd, 1932. Owner, Mrs. Whetter.
- 2393 **Lady of Lapstone.** f., s. Croham Viechnou, d. Ramona, br. Mrs. Basnett, b. Sept. 13th, 1929. Owner, Mrs. A. Ponting.
- 2394 **Laline.** f., s. Litason, d. Meh-See-Fah, br. Mrs. Coleridge, b. April 21st, 1930. Owner, Miss E. C. Busteed.
- 2395 **Latip of Colston.** f., s. My Jim, d. Rao of the Forest, br. Owner, b. May 27th, 1931. Owner, Mrs. Laws.

- 2396 **Lamb.** m., s. Valentino of Petaling, d. Guyers, br. Owner, b. May 23rd, 1931. Owner, Miss L. Chichester.
- 2397 **Latymer Mee Chee.** f., s. Beachcomber, d. Whyte-cotte S'mia, br. Mrs. Reeve, b. May 2nd, 1929. Owner, Miss M. Brocklehurst.
- 2398 **Lem Chong Pra.** m., s. Phoco Mana, d. Parvati, br. Owner, b. June 6th, 1930. Owner, Mrs. Graham Weir.
- 2399 **Leon.** m., s. Ch. Bonzo, d. Princess Cleo, br. Owner, b. July 11th, 1930. Owner, Mrs. Ellaby.
- 2400 **Leprecaun.** m., s. Croham Vichnou, d. Julienne, br. Owner, b. April 25th, 1930. Owner, Miss C. M. Williams.
- 2401 **Letatiga.** m., s. Beachcomber, d. Nonagh, br. Owner, b. May 28th, 1931. Owner, Mrs. Whetter.
- 2402 **Lili Ming.** f., s. Cobalt Baby, d. Cobalt Caviare, br. Mrs. Emmery, b. June, 1929. Owner, Miss Clement Smith.
- 2403 **Liliana.** f., s. Jimbois, d. Aritza, br. Owner, b. May 1st, 1931. 1st Owner, Mrs. Paish; 2nd Owner, Mrs. Boggs.
- 2404 **Lil-Imp.** m., s. Croham Vichnou, d. Nonagh, br. Owner, b. March 22nd, 1932. Owner, Mrs. Whetter.
- 2405 **Lilith.** f., s. Chinese Moonstone, d. Prestwick Puma, br. Mrs. Barraclough, b. Sept. 30th, 1930. Owner, Mrs. Morrah.
- 2406 **Lilith of Neeld.** f., imported. Owner, Miss H. K. Cleary.
- 2407 **Lilli Lee.** f., s. Ch. Bonzo, d. Wei Chii, br. Owner, b. July 14th, 1930. 1st Owner, Miss M. Clavering; 2nd Owner, Mrs. Perkins.
- 2408 **Lin Ming.** n., s. Ch. Simzo, d. Zaroui, br. Mrs. Budgen, b. March 20th, 1930. Owner, Mr. R. da Costa.
- 2409 **Ling Kitts.** f., s. Soniboi, d. Kits, br. Owner, b. Sept. 5th, 1931. Owner, Mrs. Baker.

- 2410 **Lita.** f., s. Iamit, d. Larli, br. Miss Noble, b. Aug. 17th, 1928. Owner, Mrs. G. Cox-Ife.
- 2411 **Li-Tai-Po.** m., s. Catullus, d. unreg., br. Mrs. Budgen, b. May 27th, 1930. Owner, Mrs. Goudstikker-Bray.
- 2412 **Litakink.** m., s. Beachcomber, d. Nonagh, br. Owner, b. May 28th, 1931. Owner, Mrs. Whetter.
- (1039) **Litason.** See Vol. 2. Exported to Egypt.
- 2413 **Litavichnou.** m., s. Croham Vichnou, d. Nonagh, br. Owner, b. Aug. 22nd, 1930. Owner, Mrs. Whetter.
- 2414 **Loel.** s. Jimbois, d. Gilian, br. Owner, b. April 29th, 1931. Owner, Miss E. C. Busted.
- 2415 **Lomwe Ming.** f., s. Soniboi, d. Twinkle, br. Owner, b. May 29th, 1931. Owner, Mrs. Woodhouse.
- 2416 **Longham Asaka.** m., s. Fontmell Ali, d. Longham Theala, br. the Countess of Hardwicke, b. June 27th, 1932. Owner, the Countess of Hardwicke.
- 2417 **Longham Chibbee.** m., s. Southampton Prince Sapphire, d. Phoebe from the Wood, br. Miss Hurst, b. June 2nd, 1930. 1st Owners, the Countess of Hardwicke and Miss Williams; 2nd Owner, Mrs. Hollins; 3rd Owners, the Countess of Hardwicke and Miss Williams.
- 2419 **Longham Ebisu.** m., s. Fontmell Ali, d. Longham Theala, br. Owner, b. June 27th, 1932. Owner, the Countess of Hardwicke.
- 2420 **Longham Izanagi.** m., s. Jimbois, d. Julienne, br. Owner, b. May 4th, 1932. Owner, the Countess of Hardwicke.
- 2421 **Longham Izanami.** f., s. Jimbois, d. Julienne, br. Owner, b. May 4th, 1932. Owner, the Countess of Hardwicke.
- 2422 **Longham Jukel.** m., s. Fontmell Ali, d. Worra-Cesta, br. Owner, b. April 16th, 1932. 1st Owner, the Countess of Hardwicke; 2nd Owner, Mr. A. Taylor.
- 2423 **Longham Raizo.** m., s. Fontmell Ali, d. Theala, br. Owner, b. June 27th, 1932. Owner, the Countess of Hardwicke.

- 2424 **Longham Shishiwo.** m., s. Jimbois, d. Julienne, br. Owner, b. May 4th, 1932. 1st Owner, the Countess of Hardwicke; 2nd Owner, Mrs. Shillington.
- 2425 **Longham Wombat.** m., s. Ch. Simzo, d. Ch. Rag Tag, br. Owner, b. May 21st, 1931. 1st Owners, the Countess of Hardwicke and Miss Williams; 2nd Owner, Mrs. N. Davy.
- 2426 **Lopid of Redesdale.** m., s. Ch. Bonzo, d. Wei Chii, br. Owner, b. July 14th, 1930. Owner, Miss M. Clavering.
- 2427 **Loris.** m., s. Jimbois, d. Gilian, br. Owner, b. April 29th, 1931. Owner, Miss E. C. Busted.
- 2428 **Louchia.** f., s. Kinklord, d. Alianor, br. Lady Nall, b. Sept. 30th, 1929. Owner, Mrs. W. G. Stewart.
- 2429 **Lovely Sally.** f., s. Phoco Mana, d. Tical, br. Lady Leith-Ross, b. June 5th, 1930. Owner, Miss N. Bland.
- 2430 **Loxbeare.** m., s. Ch. Prestwick Mata Biru, d. Guyers, br. Owner, b. April 21st, 1930. Owner, Miss L. Chichester.
- 2431 **La Chang of the Hatch.** f., s. Croham Vichnou, d. Woodrooffe Nuffy, br. Mrs. Cottee, b. July 19th, 1930. Owner, Mrs. Palmer.
- 2432 **Lucius.** m., s. Jimbois, d. Gilian, br. Owner, b. April 29th, 1931. Owner, Miss E. C. Busted.
- 2433 **Lyonesse.** f., s. Miwani, d. Kips, br. Owner, b. Nov. 6th, 1930. Owner, Mrs. Logan.
- 2434 **Mademoiselle Lu Lu.** f., s. Chinese Moonstone, d. Ma Mignonne, br. Owner, b. Jan. 12th, 1932. Owner, Mrs. Harrison.
- 2435 **Maeldune.** m., s. Robinsboi, d. Simlong, br. Owner, b. April 30th, 1931. 1st Owner, Mrs. Paish; 2nd Owner, Mrs. Boggs.
- (1680) **Maeltomis Ch.** See Vol. 3. 2nd Owner, Mrs. McKeating.
- 2436 **Magra Chii.** m., s. Ch. Bonzo, d. Wei Chii, br. Owner, b. July 14th, 1930. Owner, Miss M. Clavering.
- 2437 **Mahati.** m., s. Robinsboi, d. Lit'Lann, br. Owner, b. April 21st, 1931. Owner, Capt. J. L. Coles.

- 2438 **Mala.** f., s. Valiant, d. Jane of Abingdon, br. Col. Walker, b. May 25th, 1930. Owner, Mrs. Preston.
- 2439 **Malai.** f., s. Pandi, d. Tala, br. Owner, b. Feb. 18th, 1931. Owner, Mrs. French.
- 2440 **Malini.** f., s. Phoco Mana, d. Ch. Dido, br. Owner, b. June 4th, 1930. Owner, Mrs. L. French.
- 2441 **Ma Mignonne.** f., s. Valentino of Petaling, d. Aouda, br. Owner, b. Aug. 31st, 1929. 1st Owner, Miss F. A. Dixon; 2nd Owner, Mrs. M. Harrison.
- 2442 **Man-Choor.** f., s. Shanghai, d. Biryra, br. Owner, b. June 4th, 1932. Owner, Mrs. Shimmin.
- 2443 **Mang.** f., s. Ch. Prestwick Mata Biru, d. Strangie, br. Owner, b. June 14th, 1931. Owner, Mr. E. M. Gorst.
- 2444 **Manouna.** f., s. Croham Vichnou, d. Milk Jug, br. Mrs. Heald, b. March 12th, 1931. Owner, Mrs. S. W. Stillwell.
- 2445 **Ma Poo.** f., s. Valentino of Petaling, d. Aouda, br. Owner, b. April 10th, 1931. Owner, Miss F. A. Dixon.
- 2446 **March Brown.** m., s. Tigger, d. Ynugo, br. Owner, b. March 15th, 1931. Owner, Mrs. Macinnes Hunter.
- 2447 **Margot.** f., s. Foco Mara, d. Dinah of Uplands, br. Owner, b. May 3rd, 1931. Owner, Mrs. W. Rockingham.
- 2448 **Mariette of Fleet.** f., s. Ch. Simzo, d. Sesooki, br. Owner, b. April 6th, 1932. Owner, Mrs. G. Cox-Ife.
- 2449 **Marika of Arden.** f., s. Tuan, d. Osada, br. Mrs. Burgin, b. March 8th, 1930. Owner, Mrs. Haig.
- 2450 **Mariko.** f., s. Tuan, d. Osada, br. Miss Margerisson, b. Aug. 25th, 1929. Owners, Mr. and Mrs. F. Toll.
- (1691) **Marland Fiddle.** See Vol. 3. 3rd Owner, Miss M. E. Brown.
- (1692) **Marland Flute.** See Vol. 3. 2nd Owner, Miss E. W. Reynolds.
- 2451 **Marland Minuet.** m., s. Marland Alto, d. Marland Melody, br. Owner, b. June 10th, 1930. Owner, Mrs. Lee-Roberts.

- 2452 **Marland Song.** f., s. Marland Alto, d. Marland Solo, br. Owner, b. June 10th, 1930. Owner, Mrs. Lee-Roberts.
- 2453 **Marland Tune.** f., s. Marland Alto, d. Marland Treble, br. Owner, b. June 10th, 1930. Owner, Mrs. Lee-Roberts.
- 2454 **Martita.** f., s. Ch. Simzo, d. Sing, br. Owner, b. Sept. 15th, 1930. Owner, Mr. Martland.
- 2455 **Masu.** f., s. Pandy, d. Tala, br. Owner, b. Feb. 18th, 1931. Owner, Mrs. French.
- 2456 **Matai.** f., s. Pandy, d. Tala, br. Owner, b. Feb. 18th, 1931. Owner, Mrs. French.
- 2457 **Matou.** m., s. Ch. Bonzo, d. Princess Cleo, br. Mrs. Ellaby, b. July 11th, 1930. 1st Owner, Mrs. Alfred Gatty; 2nd Owner, Mrs. French. 2nd Prize, S.C.C.C., 1932.
- 2458 **Ma-Tuan.** m., s. Ch. Prestwick Mata Biru, d. Mewong, br. Owner, b. June 25th, 1932. Owner, Mrs. Howard Carr.
- 2459 **Maya.** f., s. Li-Tai-Po, d. Soyuti, br. Owner, b. April 17th, 1931. Owner, Mrs. Goudstikker-Bray.
2460. **Max.** m., s. Foco Mara, d. Dinah of Uplands, br. Owner, b. May 3rd, 1931. Owner, Mrs. Rockingham.
- 2461 **Meave.** f., s. Jimbois, d. Phinsoon, br. Owner, b. Aug. 28th, 1931. 1st Owner, Miss E. C. Busted; 2nd Owner, Mr. T. R. Helm.
- 2462 **Mecklenburgh Jill.** f., s. Valentino of Petaling, d. Clovelly Jane, br. Miss Noble, b. July 22nd, 1930. Owner, Miss B. G. Billings.
- 2463 **Medarlin.** m., s. Ch. Simzo, d. Hoveton Veronica, br. Owner, b. April 25th, 1930. Owner, Mrs. Arscott.
- 2464 **Meinam.** f., s. Manto, d. Polymore, br. Owner, b. March 11th, 1930. Owner Lady Shute.
- 2465 **Melilot.** f., s. Ch. Simzo, d. Nota Bene, br. Owner, b. May 12th, 1931. Owner, Mrs. Ward.
- 2466 **Menefreda.** f., s. Ch. Simzo, d. Siana, br. Mrs. Coleridge, b. May 13th, 1930. Owner, Mrs. Stokoe.
- 2467 **Merrysing.** m., s. Ch. Tai Long, d. Bright, br. Owner, b. July 7th, 1930. Owner, Mrs. Gillett.

- 2468 **Metina.** m., s. Valentino of Petaling, d. Metu, br. Owner, b. July 21st, 1930. 1st Owner, Miss McMinn; 2nd Owner, Mrs. Cree.
- 2469 **Mew.** f., s. Beauty Boy, d. unreg., br. Mrs. Nicholson, b. Nov. 1929. Owner, Mrs. M. H. Watson.
- 2470 **Mewong.** f., s. Soniboi, d. unreg., br. Miss Beasley, b. Aug. 15th, 1931. Owner, Mrs. C. Carr.
- 2471 **Michie.** m., s. Jimbois, d. Grisnez, br. Owner, b. April 29th, 1932. 1st Owner, Miss E. C. Busted; 2nd Owner, Mrs. Bright.
- 2472 **Mickey Midge.** m., s. Phoco Mana, d. Hoveton Veronica, br. Owner, b. Sept. 5th, 1930. Owner, Mrs. Arscott.
- (1719) **Micky Ming.** See Vol. 3. 2nd Owner, Mrs. E. Allen Maturin.
- 2473 **Micklet.** m., s. Ch. Maeltomis, d. Chingh, br. Owner, b. June 14th, 1930. 1st Owner, Miss Douglas; 2nd Owner, Mrs. Palmer. 4th Croydon, 1931; 3rd N.C.C., 1931.
- 2474 **Mignonette.** f., s. Catullus, d. Susan, br. Owner, b. July 6th, 1931. Owner, Mrs. Mannering.
- 2475 **Milk Jug.** f., s. Tinka Sim, d. Wood Ash, br. Owner, b. Jan. 29th, 1930. Owner, Mrs. Heald.
- 2476 **Mimi de Listinoise.** f., s. Croham Vichnou, d. Ch. Morgan le Fay, br. Owner, b. April 13th, 1931. Owner, Miss E. Wentworth Fitzwilliam.
- 2477 **Ming.** m., s. Ch. Prestwick Mata Biru, d. Strangie, br. Mr. Gorst, b. June 11th, 1931. Owner, Mrs. Laws.
- 2478 **Ming Su of Fleet.** m., s. Ch. Simzo, d. Sesooki, br. Owner, b. April 6th, 1932. Owner, Mrs. W. Cox-Ife.
- 2479 **Minglodoone.** f., s. Soniboi, d. Twinkle, br. Owner, b. May 29th, 1931. Owner, Mrs. Woodhouse.
- 2480 **Minna Min.** f., s. Valentino of Petaling, d. Tibbi-Min, br. Owner, b. Aug. 8th, 1930. Owner, Mrs. Burke.
- 2481 **Minoo Yum-Yum.** f., s. Croham Vichnou, d. Pekoe, br. Mrs. Basnett, b. Jan. 5th, 1932. Owner, Miss M. C. Gold.
- 2482 **Mintee.** f., s. Bronx of Beauchamp, d. unreg., br. Mrs. Phillips, b. —. Owner, Mrs. Leslie.

- 2483 **Mirage de Listinoise.** f., s. Jimbois, d. Mira de Listinoise, br. Owner, b. Feb. 17th, 1929. 1st Owner, Miss E. Wentworth Fitzwilliam; 2nd Owner, Mrs. Elam.
- 2484 **Miranda de Listinoise.** f., s. Soniboi, d. Mira de Listinoise, br. Owner, b. April 6th, 1931. 1st Owner, Miss E. Wentworth Fitzwilliam; 2nd Owner, Mrs. Megroz.
- 2485 **Mirza.** f., s. Valentino of Petaling, d. Aouda, br. Owner, b. April 10th, 1931. Owner, Miss F. A. Dixon.
- 2486 **Miss Timidity of Achmonie.** f., s. Ch. Tai Long, d. Silly Scilla of Achmonie, br. Owner, b. March 14th, 1929. 1st Owner, Miss McDonald; 2nd Owner, Mrs. Billing.
- 2487 **Missy Pig-Tail.** f., s. Sir Martin de Listinoise, d. Chuka, br. Owner, b. Feb. 15th, 1932. Owner, Miss H. Noble.
- 2488 **Mitsune.** m., s. Li-Tai-Po, d. Soyuti, br. Owner, b. April 17th, 1931. Owner, Mrs. Goudstikker-Bray.
- 2489 **Mitzua.** n., s. Chula Luk of the Forest, d. Mia Song of the Forest, br. Mrs. Veley, b. March 17th, 1930. Owner, Mrs. Baker.
- 2490 **Mitzou.** m., s. Valentino of Petaling, d. Tibbi-Min, br. Owner, b. Aug. 8th, 1930. Owner, Mrs. Burke.
- 2491 **Mizzo.** m., s. Ch. Simzo, d. Zoba, br. Miss Boggis, b. June 11th, 1930. Owners, Miss Boggis and Mr. Boccock.
- 2492 **Modra.** f., s. Croham Vichnou, d. Kasha, br. Mrs. Cunliffe, b. March 9th, 1930. Owner, Mrs. Armar Corry.
- 2493 **Mon-a-Sing.** f., s. Jowar Singh of Ashcott, d. Pip Squeak, br. Mrs. Coxe, b. Aug. 23rd, 1930. Owner, Miss D. Homan.
- 2494 **Monagh.** f., s. Jimbois, d. Phinsoon, br. Owner, b. Aug. 28th, 1931. 1st Owner, Miss E. C. Busted; 2nd Owner, Mr. A. M. Finch.
- 2495 **Monie Sui.** f., imported from Bangkok, b. Aug. 1930. Owner, Mrs. French.
- 2496 **Morough.** m., s. Jimbois, d. Grisnez, br. Owner, b. April 29th, 1932. 1st Owner, Miss E. C. Busted; 2nd Owner, Rev. F. G. S. Nicolle.
- 2497 **Morris.** m., s. Jimbois, d. Siama, br. Owner, b. March 9th, 1932. Owner, Miss E. C. Busted.
- 2498 **Mr. Lu Chang.** n., s. Chinese Moonstone, d. Ma Mignonne, br. Owner, b. April 20th, 1931. Owner, Mrs. Harrison.
- 2499 **Mr. Ramshaw.** m., s. Robinsboi, d. Princess Pesky, br. Miss Y. Barron, b. Jan. 28th, 1930. Owner, Mrs. M. L. Buchanan.
- 2500 **Mrs. Jones.** f., s. Tuan, d. Ossada, br. Miss Margerrison, b. March 27th, 1929. Owner, Dr. Henton White.
- 2501 **Muang.** m., imported from Siam, 1927, b. Sept., 1926. Owner, Mrs. M. Segrue.
- 2502 **Muang Thai.** f., s. Valentino of Petaling, d. Aouda, br. Owner, b. April 10th, 1931. 1st Owner, Miss F. A. Dixon; 2nd Owner, Mrs. E. F. Waddy.
- 2503 **Muanky.** m., s. Soniboi, d. Kits, br. Owner, b. Sept. 5th, 1931. Owner, Mrs. Baker.
- 2504 **Mulligatawny.** f., s. Continental Boy, d. Tinka Poo, br. Miss Williams, b. Aug. 26th, 1927. 1st Owner, Miss Williams; 2nd Owner, Mrs. McKeating.
- 2505 **Mulmein.** f., s. Phoco Mana, d. Salome of Slinfold, br. Owner, b. Aug. 31st, 1930. Owner, Mrs. Cory James.
- 2506 **Munhia.** f., s. Beachcomber, d. Whytecotte Larli, br. Owner, b. May 12th, 1930. 1st Owner, Mrs. Cavemaugh; 2nd Owner, Mrs. Dimberline.
- 2507 **Mumtez-Mahal.** f., s. Ch. Prestwick Mata Biru, d. Mewong, br. Owner, b. June 25th, 1932. Owner, Mrs. Howard Carr.
- 2508 **Muricate.** f., s. Ch. Simzo, d. Julienne, br. Owner, b. Sept. 8th, 1930. 1st Owner, Miss Williams; 2nd Owners, the Countess of Hardwicke and Miss Williams.
- 2509 **Murtough.** m., s. Jimbois, d. Grisnez, br. Owner, b. April 29th, 1932. 1st Owner, Miss E. C. Busted; 2nd Owner, Mrs. Spencer Login.
- 2510 **My Friend.** m., s. Foco Mara, d. Weenie the Worst, br. Miss M. Webb, b. June 16th, 1931. Owner, Mrs. Ellaby.

- (1749) **My Jim.** See Vol. 3. 2nd Owner, Mr. and Mrs. Woolf. 1st and Ch. M.C.C.C., 1931; 3rd Croydon, 1931.
- 2511 **Mymiette.** f., s. Iamit, d. Zakii, br. Mrs. MacRoberts, b. May 16th, 1929. Owner, Miss E. C. Busted.
- 2512 **Mynka.** f., s. Jimbois, d. The Gate Crasher, br. Owner, b. April 14th, 1931. Owner, Mrs. J. L. Coles.
- 2513 **Mynx.** f., s. Sinakululo, d. Halesworth Mazo, br. Owner, b. May 11th, 1932. Owner, Mrs. Barton-Wright.
- 2514 **Nahma.** f., s. Ch. Simzo, d. Ashcombe Puma, br. Owner, b. Sept. 1st, 1930. Owner, Mrs. Arscott.
- 2515 **Nai-Chon-Kina.** m., s. Tuan, d. Osada, br. Mrs. Bergman, b. Aug. 24th, 1930. Owner, Mrs. Monckton-Liddell.
- 2516 **Nakdela of Bohemia.** m., s. Croham Vichnou, d. Halesworth Bona, br. Owner, b. March 19th, 1930. Owner, Mrs. Nicholson.
- 2517 **Nan Ling.** f., s. Chinese Moonstone, d. Delphi, br. Owner, b. Oct. 13th, 1930. 1st Owner, Miss Crawford; 2nd Owner, Mrs. Stretton Knott.
- 2518 **Nance Mannie.** m., s. Ch. Simzo, d. Tweek, br. Miss Rowsell, b. Sept. 10th, 1931. Owner, Mrs. E. M. Henderson.
- 2519 **Nang Nuang.** f., s. Ch. Bonzo, d. Ch. Simzette, br. Owner, b. Dec. 7th, 1929. Owner, Miss F. A. Dixon.
- 2520 **Nanki.** f., s. Jowar Singh of Ashcott, d. Riki Tiki, br. Owner, b. June 14th, 1930. Owner, Miss M. Forden.
- 2521 **Nakoela of Bohemia.** m., s. Croham Vichnou, d. Halesworth Bona, br. Owner, b. March 19th, 1930. Owner, Mrs. Nicholson.
- 2522 **Natuna.** f., s. Beachcomber, d. Silly Scilla of Achmonie, br. Miss McDonald, b. Sept. 15th, 1929. Owners, Miss Wallace and Mr. Lloyd Pearson.
- 2523 **Neang Kangrey.** f., s. Pandy, d. Sra, br. Owner, b. April 8th, 1932. Owner, Mrs. French.

- 2524 **Nicodemus.** m., s. Southampton Darboy, d. Koo Koo, br. Miss K. Stacey, b. Sept. 3rd, 1930. Owner, Dr. Frank Deacon.
- 2525 **Nima Nia.** f., s. Kinklord, d. Bobbit, br. Mrs. Hearnshaw, b. Aug. 30th, 1930. Owner, Mr. Marshall Murton.
- 2526 **Nimble of Petaling.** f., s. Valentino of Petaling, d. Ch. Bonzette of Petaling, br. Owner, b. April 6th, 1931. Owner, Mrs. Harvey.
- 2527 **Ninkiboi.** m., s. Soniboi, d. Koti, br. Owner, b. Feb. 10th, 1931. Owner, Mrs. Baker.
- 2528 **Nira.** m., s. Catullus, d. Snoo, br. Mr. and Mrs. Woolf, b. Aug. 4th, 1930. Owner, Mrs. Burke.
- 2529 **Nobby Twist.** m., s. Ch. Maeltomis, d. Ch. Rag Tag, br. Miss C. M. Williams, b. March 16th, 1930. Owner, the Countess of Hardwicke.
- 2530 **Noo Noi.** m., s. Croham Boi Bois, d. Herself, br. Owner, b. March 31st, 1930. Owner, Miss O. Stent.
- 2531 **Nook-Barton.** m., s. Miwani, d. Kips, br. Owner, b. Nov. 6th, 1930. Owner, Mrs. Logan.
- 2532 **Nordra.** f., s. Croham Vichnou, d. Kasha, br. Mrs. Cunliffe, b. March 9th, 1930. Owner, Mrs. Corry.
- 2533 **Norsey Bili.** m., s. Catullus, d. Norsey Kiki, br. Owner, b. July 11th, 1930. Owner, Mrs. Rice.
- 2534 **Norsey Joni.** m., s. Catullus, d. Norsey Kiki, br. Owner, b. July 11th, 1930. Owner, Mrs. Rice.
- 2535 **Norsey Johi.** m., s. Catullus, d. Norsey Kiki, br. Owner, b. July 11th, 1930. Owner, Mrs. Rice.
- 2536 **Norsey Sari.** f., s. Catullus, d. Norsey Kiki, br. Owner, b. July 11th, 1930. Owner, Mrs. Rice.
- 2537 **Norsey Tibi.** f., s. Catullus, d. Norsey Kiki, br. Owner, b. July 11th, 1930. Owner, Mrs. Rice.
- 2538 **Northwoods Ash.** m., s. Boisun, d. Pekois, br. Owner, b. July 26th, 1931. Owner, Mrs. Cates.
- 2539 **Northwoods Binou.** f., s. Croham Vichnou, d. Phæbe from the Wood, br. Miss Hurst, b. Feb. 20th, 1931. Owner, Mrs. Cates.
- 2540 **Northwoods Boiso.** m., s. Boisun, d. Fairo, br. Owner, b. April 28th, 1931. Owner, Mrs. Cates.

- 2541 **Northwoods Boissete.** f., s. Boisun, d. Fairo, br. Owner, b. April 28th, 1931. Owner, Mrs. Cates.
- 2542 **Northwoods Chee.** f., s. Boisun, d. Fairo, br. Owner, b. Sept. 28th, 1931. Owner, Mrs. Cates.
- 2543 **Northwoods Fairum.** m., s. Boisun, d. Fairo, br. Owner, b. April 28th, 1931. Owner, Mrs. Cates.
- 2544 **Northwoods Haynois.** f., s. Beachcomber, d. Ananda of Hayne, br. Mr. Bilham, b. June 18th, 1930. Owner, Mrs. Cates.
- 2545 **Northwoods Jhon.** m., s. Croham Vichnou, d. Phœbe from the Wood, br. Miss Hurst, b. Feb. 20th, 1931. Owner, Mrs. Cates.
- 2546 **Northwoods Koissete.** f., s. Boisun, d. Pekois, br. Owner, b. July 26th, 1931. Owner, Mrs. Cates.
- 2547 **Northwoods Koisum.** m., s. Boisun, d. Pekois, br. Owner, b. July 26th, 1931. Owner, Mrs. Cates.
- 2548 **Northwoods Oak.** m., s. Boisun, d. Pekois, br. Owner, b. July 26th, 1931. Owner, Mrs. Cates.
- 2549 **Northwoods Osan.** m., s. Tuan, d. Osada, br. Mrs. Bergan, b. Aug. 25th, 1929. Owner, Mrs. Cates.
- 2550 **Northwoods Peklette.** f., s. Boisun, d. Pekois, br. Owner, b. May 5th, 1931. Owner, Mrs. Cates.
- 2551 **Northwoods Saff.** m., s. Southampton Prince Sapphire, d. Pekois, br. Owner, b. Aug. 10th, 1930. Owner, Mrs. Cates.
- 2552 **Northwoods Saffois.** m., s. Southampton Prince Sapphire, d. Pekois, br. Owner, b. Aug. 10th, 1930. Owner, Mrs. Cates.
- 2553 **Northwoods Vinou.** m., s. Croham Vichnou, d. Phœbe from the Wood, br. Miss Hurst, b. Feb. 20th, 1931. Owner, Mrs. Cates.
- 2554 **Northwood Woodie.** f., s. Boisun, d. Phœbe from the Wood, br. Owner, b. June 3rd, 1931. Owner, Mrs. Cates.
- 2555 **Northwoods Woodienne.** f., s. Boisun, d. Phœbe from the Wood, br. Owner, b. June 3rd, 1931. Owner, Mrs. Cates.
- 2556 **Northwoods Woodlet.** f., s. Boisun, d. Phœbe from the Wood, br. Owner, b. June 3rd, 1931. Owner, Mrs. Cates.
- 2557 **Nota Bene.** f., s. Croham Vichnou, d. Bello, br. Owner, b. Aug. 12th, 1929. 1st Owner, Mrs. Ellaby; 2nd Owner, Mrs. L. Ward.
- 2558 **O'Pai.** m., s. Soniboi, d. Twinkle, br. Owner, b. May 29th, 1931. Owner, Mrs. Woodhouse.
- 2559 **Oakham.** m., s. Ch. Prestwick Mata Biru, d. Guyers, br. Owner, b. April 21st, 1930. Owner, Miss L. Chichester.
- 2560 **Œdipus.** m., s. Soniboi, d. Ananda of Hayne, br. Mr. Bilham, b. May 10th, 1931. Owner, Miss D. Wolfe.
- 2561 **Oletta.** f., s. Ch. Simzo, d. Hoveton Veronica, br. Owner, b. April 25th, 1930. Owner, Mrs. L. G. Arcscott.
- 2562 **Olive Dun.** f., s. Tigger, d. Ynugo, br. Owner, b. April 15th, 1930. Owner, Mrs. Macinnes Hunter.
- 2563 **Onitsha.** m., s. Miwani, d. Scimps of Strover, b. April 26th, 1932. Owner, Mrs. S. F. Logan.
- 2564 **Oudaval.** f., s. Valentino of Petaling, d. Aouda, br. Owner, b. June 14th, 1930. 1st Owner, Miss F. A. Dixon; 2nd Owner, Miss Maynard.
- 2565 **Outiwan.** f., s. Valentino of Petaling, d. The Gate Crasher, br. Owner, b. March 15th, 1930. 1st Owner, Mrs. Coles; 2nd Owner, Mrs. Day, 3rd Owners, Mrs. Day and Miss Cunningham.
- 2566 **Pair Blue Eyes.** f., s. Damrong, d. Pasht, br. Owner, b. June 10th, 1930. Owner, Mr. A. Lewis.
- 2567 **Painted Lady.** f., s. Sir Martin de Listinoise, d. Chuka, br. Owner, b. Feb. 15th, 1932. Owner, Miss H. Noble.
- 2568 **Pal.** m., s. Phoco Mana, d. Bello, br. Owner, b. Aug. 17th, 1930. Owner, Mrs. Ellaby.
- 2569 **Pamata.** f., s. Croham Vichnou, d. Little Puma, br. Mrs. Leatherdale, b. Sept. 30th, 1929. Owner, Mr. J. H. Pritchett.
- 2570 **Panda.** f., s. Croham Vichnou, d. Paddora, br. Owner, b. March 23rd, 1931. Owner, Mrs. Woodward.



- 2571 **Pandy.** m., s. Ch. Simzo, d. Mimitzie, br. Mrs. Rogers, b. March 30th, 1929. Owner, Mrs. L. French. 3rd S.C.C.C., 1932.
- 2572 **Pantzers Yenn Foo.** f., s. Chinese Moonstone, d. Latymer Mee Chee, br. Mrs. Brocklehurst, b. March 30th, 1930. Owner, Mrs. Pantzer.
- 2573 **Paradise Sally of Dovedale.** f., s. imported, d. Halesworth Bona, br. Owner, b. Feb. 24th, 1931. Owner, Mrs. Nicolson.
- 2574 **Parkfield Banjo.** m., s. Sutra, d. Marland Fiddle, br. Owner, b. Sept. 30th, 1930. Owner, Miss Brown.
- 2575 **Parkfield Blue Boi.** m., s. Soniboi, d. Marland Fiddle, br. Owner, b. May 12th, 1932. Owner, Miss M. E. Brown.
- 2576 **Parkfield Bluebell.** f., s. Soniboi, d. Marland Fiddle, br. Owner, b. May 12th, 1932. Owner, Miss M. E. Brown.
- 2577 **Parkfield Cello.** m., s. Atrus, d. Marland Fiddle, br. Owner, b. April 9th, 1931. Owner, Miss M. E. Brown.
- 2578 **Parkfield Cherry.** f., s. Atrus, d. Marland Fiddle, br. Owner, b. Aug. 30th, 1931. Owner, Miss M. E. Brown.
- 2579 **Parkfield Flute.** m., s. Atrus, d. Marland Fiddle, br. Owner, b. April 9th, 1931. Owner, Miss M. E. Brown.
- 2580 **Parkfield Jolli Boi.** m., s. Soniboi, d. Marland Fiddle, br. Owner, b. May 12th, 1932. Owner, Miss M. E. Brown.
- 2581 **Parkfield Mango.** m., s. Atrus, d. Marland Fiddle, br. Owner, b. Aug. 30th, 1931. Owner, Miss M. E. Brown.
- 2582 **Parkfield Oboe.** m., s. Atrus, d. Marland Fiddle, br. Owner, b. April 9th, 1931. Owner, Miss M. E. Brown.
- 2583 **Parkfield Peach.** f., s. Atrus, d. Marland Fiddle, br. Owner, b. Aug. 30th, 1931. Owner, Miss M. E. Brown.
- 2584 **Parkfield Piano.** f., s. Sutra, d. Marland Fiddle, br. Owner, b. Sept. 30th, 1930. Owner, Miss M. E. Brown.

- 2585 **Parkfield Piccolo.** f., s. Sutra, d. Marland Fiddle, br. Owner, b. Sept. 30th, 1930. Owner, Miss M. E. Brown.
- 2586 **Parkfield Pippin.** m., s. Atrus, d. Marland Fiddle, br. Owner, b. Aug. 30th, 1931. Owner, Miss M. E. Brown.
- 2587 **Parkfield Prunella.** f., s. Atrus, d. Marland Fiddle, br. Owner, b. Aug. 30th, 1931. Owner, Miss M. E. Brown.
- 2588 **Parrog Peter.** m., s. Valentino of Petaling, d. Clovelly Jane, br. Owner, b. Aug. 2nd, 1929. Owner, Miss N. M. Clarke.
- 2589 **Passinfair.** f., s. Beachcomber, d. Nonagh, br. Owner, b. May 28th, 1931. 1st Owner, Mrs. Whetter; 2nd Owner, Mrs. E. M. Wright.
- 2590 **Pataliputra.** f., s. Croham Vichnou, d. Happy-go-Lucky, br. Owner, b. May 16th, 1929. 1st Owner, Mrs. Graham Weir; 2nd Owner, Mrs. Buffard.
- 2591 **Patrice.** f., s. Jimbois, d. Grisnez, br. Owner, b. April 29th, 1932. Owner, Miss Busted.
- 2592 **Pearl of Hafod.** s., Ch. Woodroffe Adam, d. Khus Khus of Hafod, br. Owner, b. May 6th, 1924. 1st Owner, Mrs. Welham; 2nd Owner, Miss E. C. Busted.
- 2593 **Pec-Shy.** f., s. Valentino of Petaling, d. Tweek, br. Owner, b. March 4th, 1932. Owner, Miss Rowsell.
- 2594 **Pekoe.** f., s. Southampton Prince Sapphire, d. Pekois, br. Mrs. Cates, b. Sept., 1929. Owner, Miss M. C. Gold.
- 2595 **Pekoe of Nyeri.** m., s. Mustapha, d. Lotus Flower, br. Mrs. Le Poer Trench, b. Jan., 1928. Owner, Mrs. Kaufman.
- 2596 **Pentowan Boi.** m., s. Ch. Simzo, d. Chepping Bun, br. Owner, b. June 8th, 1930. Owner, Mrs. Crisp.
- 2597 **Pereda.** m., s. Ch. Simzo, d. Princess Shuang Fai Jai, br. Owner, b. Feb. 4th, 1931. 1st Owner, Mrs. Lyddon Roberts; 2nd Owner, Miss K. Gulliver; 3rd Owner, Mrs. Duncan Hindley.
- 2598 **Perridorria.** m., s. Miwani, d. Kips, br. Owner, b. Nov. 6th, 1930. Owner, Mrs. Logan.

- 2599 **Petrock of Bohemia.** m., s. Croham Vichnou, d. Halesworth Bona, br. Owner, b. March 19th, 1930. Owner, Mrs. Nicholson.
- 2600 **Phacelia.** f., s. Ch. Prestwick Mata Biru, d. Fragoletta, br. Owner, b. June 10th, 1930. Owner, Mr. A. Lewis.
- 2601 **Phinsoon.** f., s. Ch. Simzo, d. Siama, br. Owner, b. May 13th, 1930. 1st Owner, Mrs. Coleridge; 2nd Owner, Miss E. C. Busted. 2nd S.W.C.C.C., 1932.
- 2602 **Phoebe from the Wood.** f., s., Bridgford Kim, d. Bridgford Sophie, br. Miss Fox, b. May 5th, 1928. Owner, Mrs. Cates.
- 2603 **Phra Ruang.** m., s. Soniboi, d. unreg., br. Owner, b. August 15th, 1931. Owner, Mrs. C. Carr.
- 2604 **Piglet.** m., s. Chula Luk of the Forest, d. Mia Song of the Forest, br. Mrs. Veley, b. Jan. 22nd, 1929. Owner, Mrs. Deller.
- 2605 **Piltown Sibö.** f., s. Foco Mara, d. Pataputla, br. Mrs. Buffard, b. April 30th, 1931. Owner, Miss Hassett.
- 2606 **Pirouze.** f., s. Catullus, d. unreg., br. Mrs. Budgen, b. May 27th, 1930. Owner, Mrs. L. Ward.
- 2607 **Pleasley Pinninah.** f., s. Pleasley Percival, d. Pleasley Prudence, br. Mrs. Pyddoke, b. March 7th, 1929. Owner, Mrs. Small.
- 2608 **Po.** m., s. Chinese Moonstone, d. Ch. Simzette, br. Owner, b. October 2nd, 1930. Owner, Miss F. A. Dixon.
- 2609 **Pollymore.** f., s. Bridgford Kim, d. Bridgford Sophie, br. Miss Fox, b. Jan. 5th, 1927. Owner, Lady Shute.
- 2610 **Poochi of Perak.** m., s. Keremat, d. Alima of Perak, br. Owner, b. June 21st, 1931. 1st Owner, Mrs. K. Worthington; 2nd Owner, Col. E. A. Hewlett.
- 2611 **Poppet of Perak.** f., s. Keremat, d. Alima of Perak, br. Owner, b. June 21st, 1931. Owner, Mrs. K. Worthington.
- 2612 **Prestwick Pahi.** m., s. Ch. Prestwick Mata Biru, d. Ch. Prestwick Perak, br. Owner, b. April 7th, 1930. 1st Owner, Mrs. Duncan Hindley; 2nd Owner, Miss E. M. Hughes.

- 2613 **Prestwick Pabra.** m., s. Jazz, d. Prestwick Pitapat, br. Owner, b. June 26th, 1931. Owner, Mrs. Hindley.
- 2614 **Prestwick Pan.** m., s. Prestwick Puteh Punya, d. Prestwick Permata Kechil, br. Owner, b. Aug. 7th, 1930. Owner, Mrs. Duncan Hindley.
- 2615 **Prestwick Pandra.** f., s. Ch. Prestwick Mata Biru, d. Tondelayo, br. Owner, b. April 9th, 1932. Owner, Mrs. Duncan Hindley.
- 2616 **Prestwick Pansy.** f., s. Pereda, d. Ch. Prestwick Perak, br. Owner, b. May 12th, 1932. Owner, Mrs. Duncan Hindley.
- 2617 **Prestwick Patta.** m., s. Prestwick Puteh Punya, d. Prestwick Pet, br. Owner, b. June 30th, 1930. Owner, Mrs. Duncan Hindley.
- 2618 **Prestwick Pattah.** m., s. Ch. Prestwick Mata Biru, d. Tondelayo, br. Owner, b. Oct. 26th, 1930. 1st Owner, Mrs. Duncan Hindley; 2nd Owner, Mrs. Selby Lowndes.
- 2619 **Prestwick Perama.** m., s. Ch. Prestwick Mata Biru, d. Ch. Prestwick Perak, br. Owner, b. April 7th, 1930. 1st Owner, Mrs. Duncan Hindley; 2nd Owner, Miss M. Rainsford-Hannay.

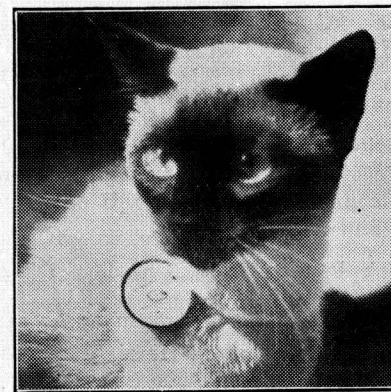

Ch. PRESTWICK PERLING, No. 2620.

(By permission of "The Times.")

- 2620 **Prestwick Perling Ch.** f., s. Jazz, d. Prestwick Pitapat, br. Owner, b. June 26th, 1931. 1st Owner, Mrs. Hindley; 2nd Owner, Mrs. Bowle. 1st and Ch. S.C.C., 1931; 1st and Ch. Newbury, 1931; 1st and Ch. M.C.C.C.

- 2621 **Prestwick Petal.** f., s. Pereda, d. Ch. Prestwick Perak, br. Owner, b. May 12th, 1932. Owner, Mrs. Duncan Hindley.
- 2622 **Prestwick Pickle.** m., s. Ch. Prestwick Mata Biru, d. Tondelayo, br. Owner, b. April 9th, 1932. Owner, Mrs. Duncan Hindley.

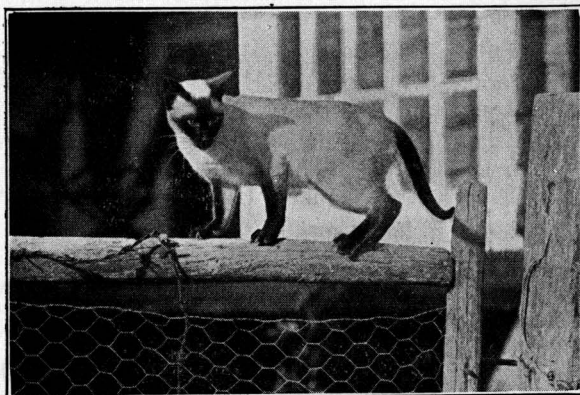

*PRESTWICK PITAPAT, No. 2623.*

- 2623 **Prestwick Pitapat.** f., s. Ch. Prestwick Mata Biru, d. Matapa, br. Owner, b. July 2nd, 1930. Owner, Mrs. Duncan Hindley. 3rd S.C.C., 1931; 1st and Ch. C.C.C., 1931; 2nd N.C.C., 1931.
- 2624 **Prestwick Prattle.** f., s. Prestwick Puteh Punya, d. Prestwick Pet, br. Owner, b. June 30th, 1930. 1st Owner, Mrs. Duncan Hindley; 2nd Owners, Mr. and Mrs. Woolf.
- 2625 **Prestwick Prink.** f., s. Ch. Prestwick Mata Biru, d. Charriette, br. Mrs. Blofeld, b. April 28th, 1930. 1st Owner, Mrs. Duncan Hindley; 2nd Owner, Lady Curzon-Herrick.
- 2626 **Prestwick Prompa.** m., s. Ch. Prestwick Mata Biru, d. Matapa, br. Owner, b. March 15th, 1931. 1st Owner, Mrs. Duncan Hindley; 2nd Owner, Mr. T. D. Purvis.
- 2627 **Prestwick Speedwell.** f., s. Ch. Prestwick Mata Biru, d. Matapa, br. Owner, b. April 15th, 1932. Owner, Mrs. Duncan Hindley.

- 2628 **Prettyman.** m., s. Ch. Simzo, d. Oudaval, br. Owner, b. Oct. 14th, 1931. Owner, Mrs. C. M. Harris.
- 2629 **Primo.** n., s. Ch. Simzo, d. Oudaval, br. Owner, b. Oct. 14th, 1931. 1st Owner, Mrs. C. M. Harris; 2nd Owner, Mr. W. J. Harris. 1st S.C.C., 1932. *1st S.C.C. 1932*
- 2630 **Prince Chambot.** m., s. Southampton Prince Sapphire, d. Jangli, br. Mrs. C. Wood, b. July 4th, 1930. Owner, the Hon. Mrs. Clive Behrens.
- 2631 **Prince Fu.** m., s. Chinese Moonstone, d. Delphi, br. Owner, b. Oct. 13th, 1930. Owner, Miss M. J. Crawford.
- 2632 **Prince Mihihol.** m., s. Phoco Mana, d. Tala, br. Owner, b. April 29th, 1930. Owner, Mrs. L. French.
- 2633 **Prince Yudegi.** m., s. Valentino of Petaling, d. Parvati, br. Mrs. Graham Weir, b. Sept. 30th, 1931. Owner, Mrs. Vere Wakley.
- 2634 **Prince Wu.** m., s. Chinese Moonstone, d. Delphi, br. Owner, b. Oct. 13th, 1930. 1st Owner, Miss Crawford; 2nd Owner, Mrs. Stratton Knott.
- 2635 **Princess Alys.** f., s. Ch. Maeltomis, d. Kotti, br. Mr. Humpidge, b. May, 1931. Owner, Miss Crawford.
- 2636 **Princess Beroi.** f., s. Tuan, d. Osada, br. Mrs. Bergen, b. Aug. 24th, 1930. Owner, Mrs. Parker.
- 2637 **Princess Hishi.** f., s. Ch. Tai Long, d. Shieldu, br. Miss R. Hume, b. July 25th, 1930. Owner, Mrs. E. B. Vere Wakley.
- 2638 **Princess Kuching.** f., s. Mickey Mouse, d. Sakon-Lakon, br. Miss Forden, b. May 19th, 1931. Owner, Mrs. Puxon.
- 2639 **Princess Mira.** f., s. Muang, d. Grumps, br. Owner, b. April 12th, 1931. Owner, Mrs. L. French.
- 2640 **Princess Mysotis.** f., s. Croham Vichnou, d. unreg., br. Mrs. Cox, b. May 4th, 1931. Owners, Miss L. Dutton and Mrs. Piper.

- 2641 **Princess Tala-Hema.** f., s. Manto, d. Semiramis, br. Miss E. Wentworth Fitzwilliam, b. March 14th, 1930. Owner, Mrs. Smallwood.
- 2642 **Prisca.** f., s. Robinsboi, d. Princess Pesky, br. Miss Barron, b. Aug. 12th, 1930. 1st Owner, Miss E. C. Busteed; 2nd Owner, Mr. Adshead.
- 2643 **Prudence Bellamy of Dovedale.** f., s. imported, d. Halesworth Bona, b. Feb. 24th, 1931. Owner, Mrs. Nicolson.
- 2644 **Puke.** f., s. Uther, d. Mi-Handsome, br. Mrs. Cartwright, b. July 9th, 1931. Owner, Mrs. E. B. Clyne.
- 2645 **Pukka Sahib of Amballa.** m., s. Ch. Bonzo, d. Mon Puying (imp.), br. Mr. A. Lewis, b. Jan. 30th, 1930. Owner, Mrs. Stratton Knott.
- 2646 **Pumason.** m., s. Croham Boi Bois, d. Little Puma, br. Miss Leatherdale, b. May 11th, 1928. Owner, Mrs. E. J. Byatt.
- 2647 **Purr.** f., s. Ch. Prestwick Mata Biru, d. Roona, br. Mr. Norris, b. May 2nd, 1931. Owner, Mrs. Duncan Hindley.
- 2648 **Push Bell.** f., s. Nuang, d. Bello, br. Owner, b. May 11th, 1931. Owner, Mrs. Ellaby.
- 2649 **Pustimin.** f., s. Cheeky Boy, d. Minna-Min, br. Owner, b. August 11th, 1931. Owner, Mrs. L. Burke.
- 2650 **Puteh.** f., s. Micky Mouse, d. Sakon-Lakon, br. Miss Forden, b. May 19th, 1931. Owner, Mr. B. L. Gardner.
- 2651 **Puts.** f., s. Shum-Shum, d. O'Suki, br. the Hon. Mrs. Howard, b. July 9th, 1928. Owner, Mrs. Crofton Atkins.
- 2652 **Putty of Achmonie.** m., s. Beachcomber, d. Pouffe of Achmonie, br. Owner, b. April 30th, 1930. Owner, Miss McDonald.
- 2653 **Quella of Roseland.** f., s. Kwan, d. Mi Handsome, br. Mrs. Cartwright, b. Oct. 20th, 1929. Owner, Mrs. D. W. Preston.
- 2654 **Quill Gnat.** m., s. Tigger, d. Ynugo, br. Mrs. Macinnes Hunter, b. March 15th, 1931. Owner, Miss J. Hunter.

- 2655 **Rachel of Abingdon.** f., s. Valiant, d. Jane of Abingdon, br. Owner, b. Sept. 21st, 1931. Owner, Mrs. G. K. Walker.
- 2656 **Radwinter Lulu.** f., s. Hoi Sang, d. Cobalt Vodka, br. Miss Harrison, b. March 9th, 1931. Owner, Dr. Maud Taylor.

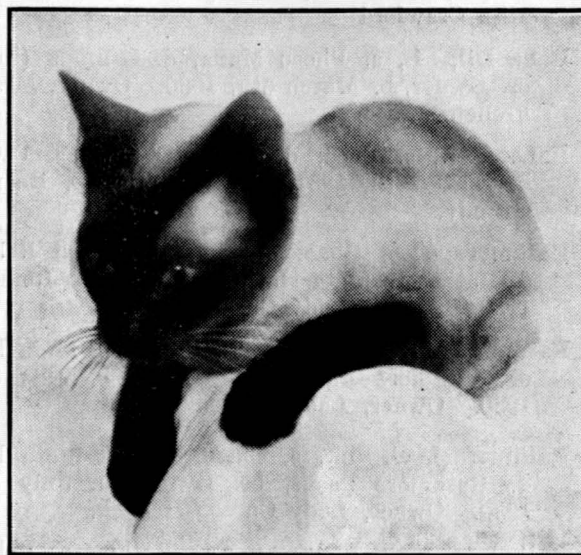

*Ch. RAGTAG, No. 1856.*

- (1856) **Ragtag Ch.** See Vol. 3. Transferred to the Countess of Hardwicke and Miss William. 5th S.C.C., 1930; 4th Newbury, 1930; 3rd M.C.C., 1930; 3rd S.C.C.C., 1931; 1st and Ch. M.C.C.C., 1932; 1st and Ch. S.C.C.C., 1932; 1st and Ch. Y.C.C.C., 1932.
- 2657 **Rahmen Rahu.** m., s. Croham Vichnou, d. Shemara, br. Miss Parker, b. May 12th, 1931. Owner, Mr. Marshall Murton.
- 2658 **Rajah of Bong.** m., s. Phoco Mana, d. Hoveton Veronica, br. Owner, b. Sept. 5th, 1930. Owner, Mrs. Arscott.

- 2659 **Rama Bolivar.** m., s. Sutra, d. Marland Fiddle, br. Owner, b. Sept. 30th, 1930. Owner, Miss M. E. Brown.
- 2660 **Ramon Lee.** m., s. Chinese Moonstone, d. Delphi, br. Owner, b. Oct. 13th, 1930. Owner, Miss Crawford.
- 2661 **Ramona.** f., s. Ch. Prestwick Mata Biru, d. Delphi, br. Owner, b. May 28th, 1932. Owner, Miss Crawford
- 2662 **Rana Dil.** f., s. Phoco Mana, d. Grumps (imp.), br. Owner, b. March 6th, 1930. Owner, Mrs. L. French.
- 2663 **Ranee.** f., s. Saco, d. Chree Chree, br. Owner, b. April 29th, 1931. Owner, Miss E. Beardoe-Grundy.
- 2664 **Rathmore Chao Chao.** m., s. Rathmore Robsyo, d. Rathmore Mata Hari, br. Owner, b. June 4th, 1931. Owner, Lady Curzon-Herrick.
- 2665 **Rathmore Clawdia.** f., s. Ch. Prestwick Mata Biru, d. Rathmore Pasht, br. Owner, b. July 31st, 1930. Owner, Lady Curzon-Herrick.
- 2666 **Rathmore Mao.** m., s. Ch. Prestwick Mata Biru, d. Rathmore Pasht, br. Owner, b. July 31st, 1930. Owner, Lady Curzon-Herrick.
- 2667 **Rathmore Meh Pian.** f., s. Rathmore Robsyo, d. Rathmore Mata Hari, br. Owner, b. June 4th, 1931. Owner, Lady Curzon-Herrick.
- 2668 **Rathmore Nang Som.** f., s. Rathmore Robsyo, d. Rathmore Mata Hari, br. Owner, b. June 4th, 1931. Owner, Lady Curzon-Herrick.
- 2669 **Rathmore Pasht.** f., s. Spider Boy, d. Miss Midget, br. Mrs. Selby Lowndes, b. Oct., 1929. Owner, Lady Curzon-Herrick.
- 2670 **Rathmore Phya.** m., s. Rathmore Robsyo, d. Rathmore Mata Hari, br. Owner, b. June 4th, 1931. Owner, Lady Curzon-Herrick.
- 2671 **Rayong.** m., s. Boisun, d. Northwoods Haynois, br. Owner, b. July 25th, 1931. Owner, Mrs. Rendel.

- 2672 **Real Mah.** m., s. Soniboi, d. Kits, br. Owner, b. May 11th, 1930. Owner, Mrs. Baker.
- 2673 **Reekie.** m., s. Sir Martin de Listinoise, d. Chuka, br. Owner, b. Feb. 15th, 1932. Owner, Miss H. Noble.
- 2674 **Reeta Gran.** f., s. Valentino of Petaling, d. Guyers, br. Owner, b. April 3rd, 1932. Owner, Miss Chichester.
- 2675 **Reginald of Kiora.** m., s. Ch. Bonzo, d. Ming, br. Owner, b. April 23rd, 1929. Owner, Mr. H. S. Hirst.
- 2676 **Rhobinagh.** f., s. Robinsboi, d. Princess Pesky, br. Miss Barron, b. Jan. 28th, 1930. 1st Owner, Miss E. C. Busted; 2nd Owner, Mrs. Mannering. 2nd C.C.C., 1931; 3rd N.C.C., 1931.
- 2677 **Rhobinaghbois.** m., s. Jimbois, d. Rhobinagh, br. Owner, b. July 7th, 1931. Owner, Mrs. Mannering.
- 2678 **Rhona.** f., s. Litason, d. Meh-See-Fah, br. Owner, b. April 21st, 1930. 1st Owner, Mrs. Coleridge; 2nd Owner, Mrs. Douglas.
- 2679 **Rikki Tikkitavi.** m., s. Jimbois, d. Gilian, br. Miss Busted, b. Sept. 14th, 1930. Owner, Mrs. Booth.
- 2680 **Rio Rita.** f., s. Croham Boi Bois, d. Herself, br. Owner, b. March 30th, 1930. Owner, Miss Stent.
- 2681 **Robesun.** m., s. Robinsboi, d. Aritza, br. Owner, b. April 20th, 1932. 1st Owner, Mrs. Paish; 2nd Owner, Miss E. C. Busted.
- 2682 **Robsye.** m., s. Robinsboi, d. Jimsyee, br. Owner, b. July 13th, 1930. 1st Owner, Miss C. Bateman; 2nd Owner, Lady Curzon-Herrick.
- 2683 **Rojimsyo.** m., s. Robinsboi, d. Jimsyee, br. Owner, b. July 13th, 1930. Owner, Miss C. Bateman.
- 2684 **Rok-Lis.** f., s. Valentino of Petaling, d. Miss Jinks, br. Miss Cameron, b. May 1st, 1930. Owner, Miss Amor.

(1223) **Roona.** See Vol. 3. Owner, Mr. F. Norris.

- 2685 **Rosalita.** f., s. Ch. Prestwick Mata Biru, d. Delphi, br. Owner, b. May 28th, 1932. Owner, Miss Crawford.
- 2686 **Rosslyn Bangkok.** m., s. Croham Vichnou, d. Lilith, br. Mrs. Morrah, b. Sept. 30th, 1931. Owner, the Countess of Rosslyn.
- 2687 **Ru-Gen.** f., s. Chinese Moonstone, d. Delphi, br. Owner, b. Oct. 13th, 1930. Owner, Miss M. J. Crawford. 2nd S.C.C.C., 1932; 1st and Ch. Y.C.C.C., 1932.
- 2688 **Ru-Gen of Ambalia.** f., s. Bridgford Kim, d. Bridgford Sophie, br. Miss Fox, b. April 6th, 1926. Owner, Mrs. Stratton-Knott.
- 2689 **Rudolph of Petaling.** m., s. Valentino of Petaling, d. Metu, br. Miss Marin, b. July 1st, 1930. Owner, Mrs. Harvey.
- 2690 **Ruglen.** f., s. Ch. Bonzo, d. Wei Chii, br. Owner, b. July 14th, 1930. Owner, Miss M. Clavering.
- 2691 **Rustum Pasha of Neeld.** m., s. Valentino of Petaling, d. Ch. Bonzette of Petaling, br. Mrs. Harvey, b. March 28th, 1930. Owner, Miss Cleary.
- 2692 **Saco.** m., s. Ch. Bonzo, d. Samsoe, br. Owner, b. Sept. 22nd, 1929. Owner, Miss Beardoe-Grundy. 2nd Newbury, 1930.
- 2693 **Sadai.** m., s. Tigger, d. Ynugo, br. Owner, b. April 15th, 1930. Owner, Mrs. Macinnes Hunter.
- 2694 **Sadewa of Bohemia.** f., s. Croham Vichnou, d. Halesworth Bona, br. Owner, b. March 19th, 1930. Owner, Mrs. Nicholson.
- 2695 **Sadie of Salanga.** f., s. Ch. Bonzo, d. Jean, br. Mr. Lecky, b. May 1st, 1930. Owner, Mrs. Anderson-Coates.
- 2696 **Saido.** f., s. Soniboi, d. Herself, br. Owner, b. March 31st, 1932. Owner, Mrs. Baker.
- 2697 **Sakon-Lakon.** f., s. Southampton Ni Perm, d. Riki Tiki, br. Owner, b. Aug. 13th, 1929. Owner, Miss M. Forden.
- 2698 **Salaam.** m., s. Beachcomber, d. Nonagh, br. Mrs. Whetter, b. May 28th, 1931. Owner, Mrs. Coomber.

- 2699 **Salome of Slinfold.** f., s. Chula Longhorn, d. Chang, br. Mrs. Johnson, b. April, 1929. Owner, Mrs. James.
- 2700 **Saltarello.** f., s. Beauty Boy, d. Annaken, br. Mrs. Nicholson, b. Oct. 9th, 1929. Owner, Miss Westlake.
- 2701 **Sand.** m., s. Beachcomber, d. Ananda of Hayne, br. Owner, b. June 18th, 1930. Owner, Mr. C. E. Bilham.
- 2702 **Sand Fly.** m., s. Tigger, d. Ynugo, br. Owner, b. April 16th, 1932. Owner, Mrs. Macinnes Hunter.
- 2703 **Sandra.** f., s. Prestwick Puteh Punya, d. unreg., b. unknown, br. Mrs. Gaze. Owner, Mrs. Durrant.
- 2704 **Sands.** f., s. Ch. Bonzo, d. Mon Puying (imp.), br. Mr. L. Lewis, b. Jan. 30th, 1930. Owner, Mr. Marsh.
- 2705 **San Thomea.** f., s. Somme Det Tjao, d. Grumps, br. Owner, b. May 18th, 1932. Owner, Mrs. French.
- 2706 **Santa of Dovedale.** f., s. Soniboi, d. Halesworth Bona, br. Owner, b. July 30th, 1931. Owner, Mrs. Nicholson.
- 2707 **Santo.** m., s. Kinklord, d. Keechil, br. Mrs. Fletcher Hearnshaw, b. April 21st, 1930. Owner, Mr. J. Smith.
- 2708 **Saraswati.** f., s. Ch. Prestwick Mata Biru, d. Whyte-cotte Larli, br. Owner, b. July 14th, 1931. 1st Owner, Mrs. Cavanaugh; 2nd Owner, Mrs. D. L. Waller.
- 2709 **Sarum Simona.** f., s. Soniboi, d. Princess Mimi, br. Mrs. Wadman, b. Sept. 27th, 1931. Owners, Mesdames Pink and Piper.
- 2710 **Sarum Siphon.** f., s. Keesar, d. Sarum Spooks, br. Miss Rowsell, b. March 31st, 1931. Owners, Mesdames Pink and Piper.
- 2711 **Sarum Spooks.** f., s. Croham Vichnou, d. unreg., br. Mr. Wicking, b. April 8th, 1930. Owners, Mesdames Pink and Piper.

- 2712 **Satang.** m., s. Ch. Prestwick Mata Biru, d. Wei Chii, br. Owner, b. Sept. 4th, 1931. Owner, Miss M. Clavering.
- 2713 **Satoh of Strover.** m., s. Tuan, d. Aok of Strover, br. Owner, b. Dec. 26th, 1930. Owner, Mr. Woodgate.
- 2714 **Sawat.** m., s. Muang, d. Ch. Dido, br. Owner, b. Aug. 21st, 1931. Owner, Mrs. L. French.
- 2715 **Scavia.** f., s. Robinsboi, d. Simlong, br. Owner, b. April 30th, 1931. 1st Owner, Mrs. Paish; 2nd Owner, Miss E. C. Busted.
- (1882) **Scimps of Strover.** See Vol. 3. 2nd Owner, Mrs. Logan.
- 2716 **Sea-Mew.** f., s. Miwani, d. Scimps of Strover, br. Owner, b. Sept. 29th, 1931. 1st Owner, Mrs. Logan; 2nd Owner, Mr. M. T. Simpt.
- 2717 **Selfie.** f., s. Soniboi, d. Herself, br. Owner, b. March 31st, 1932. Owner, Mrs. Baker.
- 2718 **Selfo.** f., s. Soniboi, d. Herself, br. Owner, b. March 31st, 1932. Owner, Mrs. Baker.
- 2719 **Selfson.** m., s. Soniboi, d. Herself, br. Owner, b. March 31st, 1932. Owner, Mrs. Baker.
- 2720 **Seemee.** f., s. Mata Hari (imp.), d. unreg., br. Mr. Edwards, b. Aug. 5th, 1930. Owner, Miss J. Holman Brown.
- 2721 **Senga of Tara.** f., s. Soniboi, d. Barniping, br. Mrs. D. Morrah, b. May 19th, 1932. Owner, Miss O. Stuart.
- 2722 **Sepia of Achmonie.** m., s. Prestwick Puteh Punya, d. Silly Scilla of Achmonie, br. Owner, b. May 5th, 1930. Owner, Miss McDonald.
- 2723 **Sesooki.** f., s. Robinsboi, d. Lita, br. Owner, b. Feb. 5th, 1931. Owner, Mrs. W. Cox-Ife. 3rd S.C.C., 1931; 1st and 2nd, S.C.C.C., 1932; 4th, S.C.C., 1932.
- 2724 **Shaitane.** m., s. Croham Vichnou, d. Nonagh, br. Owner, b. March 22nd, 1932. Owner, Mrs. Whetter.

- 2725 **Shanghi.** m., s. Phoco Mana, d. Bello, br. Mrs. Ellaby, b. Aug. 10th, 1930. Owner, Mrs. Stanley. 3rd M.C.C.C., 1932.
- 2726 **Shanle.** n., s. Soniboi, d. Hoveton Veronica, br. Mesdames Blofeld and Arthur, b. June 21st, 1931. Owner, Mrs. Una Ward.
- 2727 **Shawn.** m., s. Litason, d. Meh-See-Fah, br. Mrs. Coleridge, b. April 21st, 1930. Owner, Miss E. C. Busted.
- 2728 **Shiboi of Dovedale.** m., s. Croham Vichnou, d. Anna May, br. Mrs. Drage, b. March 10th, 1931. Owner, Mrs. Nicholson.
- 2729 **Shieldu.** f., s. Ch. Bonzo, d. Princess Cleo, br. Mrs. Ellaby, b. Aug. 3rd, 1929. Owner, Miss Ruth Hume.
- 2730 **Shigirl of Dovedale.** f., s. Soniboi, d. Halesworth Bona, br. Owner, b. July 30th, 1931. Owner, Mrs. Nicholson.
- 2731 **Shona.** f., s. Litason, d. Meh-See-Fah, br. Mrs. Coleridge, b. April 21st, 1930. Owner, Miss E. C. Busted.
- 2732 **Siam.** f., s. Jowar Singh of Ashcott, d. Pip of Ashcott, br. Owner, b. June 20th, 1928. 1st Owner, Mrs. Forden; 2nd Owner, Miss E. C. Busted; 3rd Owner, Miss Bateman.
- 2733 **Siami.** f., s. Ch. Bonzo, d. O'Pung, br. Mrs. Crofton Atkins, b. Sept. 15th, 1929. Owner, the Hon. Lady Cook.
- 2734 **Siamlet.** m., s. Phoco Mana, d. Chingh, br. Owner, b. March 6th, 1931. Owner, Mrs. Douglas.
- 2735 **Simia.** f., s. Croham Vichnou, d. Winchenden Symphony, br. Mrs. Lombe, b. June 6th, 1930. Owners, Mr. and Mrs. P. S. Woolf.
- 2736 **Sinakululo.** m., s. Jubal (unreg.), d. Psy, br. Miss Wilson, b. Sept. 4th, 1929. Owner, Miss St. John Cadell.
- 2737 **Sinta.** f., s. Jimbois, d. Siam, br. Owner, b. March 9th, 1932. Owner, Miss Busted.
- 2738 **Sindbad.** m., s. Croham Vichnou, d. Tono Bungay, br. Owner, b. June 2nd, 1931. Owner, Mrs. Palmer.

- 2739 **Singa of Perak.** m., s. Keramat, d. Kapok, br. Owner, b. Aug. 15th, 1931. Owner, Mrs. K. Worthington.
- 2740 **Singh of Odersfelt.** m., s. Ch. Prestwick Mata Biru, d. Manhia, br. Owner, b. Aug. 11th, 1931. Owner, Mrs. Dimberline.
- 2741 **Sir Martin de Listinoise.** m., s. Soniboi, d. Mira de Listinoise, br. Owner, b. April 6th, 1931. 1st Owner, Miss E. Wentworth Fitzwilliam; 2nd Owner, Miss H. Noble.

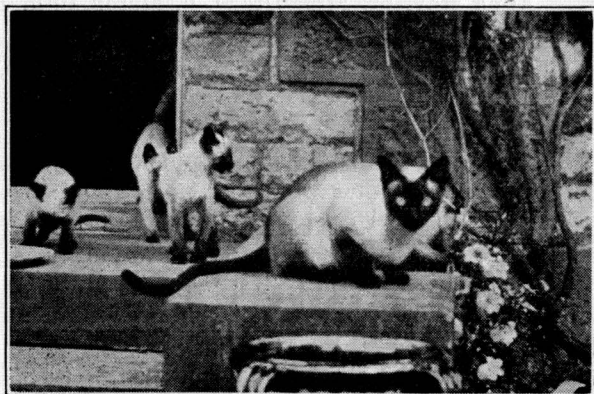

*Ch. MORGAN LE FAY, No. 1742.*

- 2742 **Sir Morganore de Listinoise.** m., s. Ch. Prestwick Mata Biru, d. Ch. Morgan le Fay, br. Owner, b. March 26th, 1932. 1st Owner, Miss Wentworth Fitzwilliam; 2nd Owner, Mrs. W. Cox-Ife. 2nd Prize Y.C.C.C., 1932.
- 2743 **Sita.** f., s. Somme Det Tjao, d. Grumps, br. Owner, b. May 18th, 1932. Owner, Mrs. French.
- 2744 **Slin Kee Soo.** f., s. Southampton Prince Sapphire, d. Jangli, br. Mrs. Wood, b. July 4th, 1930. Owner, Mrs. Rigg.
- 2745 **Singsby Bee.** f., s. Soniboi, d. Slingsby Beryl, br. Owner, b. Aug. 24th, 1931. Owner, Miss E. Wentworth Fitzwilliam.
- 2746 **Slingsby Belle Helene.** f., s. Bluffi, d. Slingsby Beryl, br. Owner, b. May 28th, 1932. Owner, Miss E. Wentworth Fitzwilliam.

- 2747 **Slingsby Berry.** f., s. Soniboi, d. Slingsby Beryl, br. Owner, b. Aug. 24th, 1931. 1st Owner, Miss E. Wentworth Fitzwilliam; 2nd Owner, Mrs. A. Sharman.
- 2748 **Slingsby Berserker.** m., s. Soniboi, d. Slingsby Beryl, br. Owner, b. Aug. 24th, 1931. Owner, Miss E. Wentworth Fitzwilliam.
- 2749 **Slingsby Betty.** f., s. Tory Lad, d. Slingsby Beryl, br. Owner, b. April 5th, 1929. Owner, Miss E. Wentworth Fitzwilliam.
- 2750 **Slingsby Sir Bedivere.** m., s. Bluffi, d. Slingsby Beryl, br. Owner, b. May 28th, 1932. Owner, Miss E. Wentworth Fitzwilliam.
- 2751 **Slingsby Sir Berel.** m., s. Soniboi, d. Slingsby Beryl, br. Owner, b. March 21st, 1931. 1st Owner, Miss E. Wentworth Fitzwilliam; 2nd Owner, Mrs. Harvey.
- 2752 **Sly Sue.** f., s. Southampton Brian Boru, d. Little Zip, br. Owner, b. Oct. 27th, 1931. Owner, Miss S. Bate.
- 2753 **Slynx.** m., s. Sinakululo, d. Halesworth Bona, br. Owner, b. May 11th, 1932. Owner, Mrs. Barton-Wright.
- 2754 **Snodon.** m., s. Foco Mara, d. Weenie the Worst, br. Miss Webb, b. June 16th, 1931. Owner, Mrs. Ellaby.
- 2755 **Snoo.** f., s. Pedro of Petaling, d. Ninka-Me, br. Owner, b. Feb. 14th, 1928. 1st Owner, Mrs. Burke; 2nd Owners, Mr. and Mrs. P. S. Woolf.
- 2756 **So of Montryd.** f., s. Croham Vichnou, d. Purring Judy, br. Mrs. Davis, b. Nov. 16th, 1929. Owner, Mrs. Faro.
- 2757 **Soma.** f., s. Valentino of Petaling, d. Miss Jinks, br. Miss Cameron, b. July 13th, 1929. Owner, Mr. Helm.
- 2758 **Somme Det Tjao.** m., imported from Siam, b. Sept. 8th, 1931. Owner, Mrs. French.
- 2759 **Song-Kon.** f., s. Ch. Maeltomis, d. Cobalt Catkin, br. unknown, b. June 18th, 1931. Owner, Miss Willie.



- 2760 **Soni Chang.** m., s. Soniboi, d. Koti, br. Owner, b. Aug. 23rd, 1931. Owner, Mrs. Baker.
- 2761 **Sonya of Arden.** f., s. Marland Fiddle, d. Roona, br. Miss Smyth, b. June 28th, 1930. Owner, Mrs. Hague.
- 2762 **Soomo.** f., s. Croham Boi Bois, d. Kynkee, br. Owner, b. May 10th, 1930. Owner, Miss Stent.
- 2763 **Soroush.** m., s. Valentino of Petaling, d. Tweek, br. Owner, b. March 4th, 1932. Owner, Miss Rowsell.
- 2764 **Soshi of Dovedale.** m., s. Soniboi, d. Halesworth Bona, br. Owner, b. July 30th, 1931. Owner, Mrs. Nicholson.
- 2765 **Southampton Adonis.** m., s. Ch. Kitya Nama, d. Southampton Ko-Ko, br. Col. Gunning, b. April 30th, 1931. Owner, Mrs. Maturin.
- 2766 **Southampton Brian Boru.** m., s. Southampton Darboy, d. unreg., br. Mrs. Cadell, b. March 4th, 1930. Owner, Mrs. Maturin.
- 2767 **Southampton Dandy Dick.** m., s. Mantu, d. Semirimis, br. Miss E. Wentworth Fitzwilliam, b. March 14th, 1930. Owner, Mrs. Allen Maturin.
- (1917) **Southampton Darboy.** See Vol. 3. 3rd Owner, Miss M. C. Gold.
- 2768 **Southampton Jimmy Jewel.** m., s. Ch. Kitya Nama, d. Southampton Lucinda, br. Owner, b. April 23rd, 1931. Owner, Mrs. Maturin.
- 2769 **Southampton Juliet.** f., s. Ch. Kitya Nama, d. Southampton Lucinda, br. Owner, b. April 23rd, 1931. Owner, Mrs. Allen Maturin.
- 2770 **Southampton Juno.** f., s. Ch. Kitya Nama, d. Southampton Lucinda, br. Owner, b. April 23rd, 1931. Owner, Mrs. Allen Maturin.
- 2771 **Southampton Jupiter.** m., s. Ch. Kitya Nama, d. Southampton Lucinda, br. Owner, b. April 23rd, 1931. 1st Owner, Mrs. Maturin; 2nd Owner, Mrs. Travers.
- 2772 **Southampton Ko-Ko.** f., all particulars unknown, br. Mrs. Richards. Owner, Mrs. Maturin.

- 2773 **Southampton Lucinda.** f., s. Prestwick Puteh Punya, d. Koo Koo II of Wharnccliffe, br. Miss Stacey, b. May 15th, 1929. Owner, Mrs. Allen Maturin.
- 2774 **Southampton San Toy.** f., s. Mantu, d. Semirimis, br. Miss E. Wentworth Fitzwilliam, b. March 14th, 1930. Owner, Mrs. Allen Maturin.
- 2775 **Southampton Siam Amami.** m., s. Mantu, d. Semirimis, br. Miss E. Wentworth Fitzwilliam, b. Aug. 15th, 1929. Owner, Mrs. Allen Maturin.
- 2776 **Southampton Tricky Boy.** m., s. Ch. Simzo, d. Silly Scilla of Achmonie, br. Miss McDonald, b. Aug. 10th, 1931. Owner, Mrs. Allen Maturin. 1st and Ch. C.C.C., 1932; 1st and Ch. M.C.C.C., 1933.
- 2777 **Soyuti.** f., s. Matahari, d. unreg., br. Mr. Edwards, b. June 12th, 1930. Owner, Mrs. Goudstikker-Bray.
- 2778 **Springwell Samuel.** m., s. Tuan, d. Lassie, br. Mrs. Briggs, b. May 9th, 1929. Owner, Mrs. Wreay.
- 2779 **Sra.** f., s. Phoco Mana, d. Saigon Nefetari, br. Owner, b. March 30th, 1930. Owner, Mrs. L. French.
- 2780 **St. Vincent's Jewel.** f., s. Ch. Prestwick Mata Biru, d. Wyttecotte Larli, br. Owner, b. July 14th, 1931. 1st Owner, Mrs. Cavenaugh; 2nd Owner, Mrs. Easter.
- 2781 **Standish Cornelian.** m., s. Creme-de-la-Creme of Achmonie, d. St. Vincent's Jewel, br. Owner, b. June 8th, 1932. Owner, Mrs. Easter.
- 2782 **Standish Jewel.** m., s. Creme-de-la-Creme of Achmonie, d. St. Vincent's Jewel, br. Owner, b. June 8th, 1932. Owner, Mrs. Easter.
- 2783 **Standish Moonstone.** m., s. Creme-de-la-Creme of Achmonie, d. St. Vincent's Jewel, br. Owner, b. June 8th, 1932. Owner, Mrs. Easter.
- 2784 **Standish Onyx.** m., s. Creme-de-la-Creme of Achmonie, d. St. Vincent's Jewel, br. Owner, b. June 8th, 1932. Owner, Mrs. Easter.

- 2785 **Strangie.** f., s. Ch. Simzo, d. Sol Sol, br. Miss D. Knight, b. July 19th, 1929. Owner, Mr. E. M. Gorst.
- 2786 **Sukra.** f., s. Ch. Prestwick Mata Biru, d. Whyttcotte Larli, br. Owner, b. July 14th, 1931. 1st Owner, Mrs. Cavenaugh; 2nd Owner, Mrs. Waller.
- 2787 **Sultan of Fleet.** m., s. Ch. Simzo, d. Sesooki, br. Owner, b. April 6th, 1932. Owner, Mrs. G. Cox-Ife.
- 2788 **Sumphrous.** m., s. Ch. Prestwick Mata Biru, d. Strangie, br. Owner, b. June 14th, 1931. Owner, Mr. Gorst.
- 2789 **Sungei Pergan.** f., s. Saco, d. Outiwan, br. Owners, b. April 18th, 1931. Owners, Mrs. Day and Miss Cunningham; 2nd Owner, Miss E. V. Hughes.
- 2790 **Sunlight Susuki.** f., s. Shindy, d. Kinwing, br. Mrs. Delacombe, b. May 15th, 1929. Owner, Mrs. Cooper.
- 2791 **Sunny Samee Sarl.** m., s. Pereda, d. See Mee, br. Owner, b. May 9th, 1932. Owner, Miss J. Holman Brown.
- 2792 **Sunny Shalimar.** s. Pereda, d. See Mee, br. Owner, b. May 9th, 1932. Owner, Miss J. Holman Brown.
- 2793 **Sunny Siameeta.** f., s. Tootooch, d. Yen, br. Mrs. Scott, b. Sept. 7th, 1930. Owner, Miss J. Holman Brown.
- 2794 **Supi-Yaw-Lat.** f., s. Valentino of Petaling, d. Aouda, br. Miss F. A. Dixon, b. July 31st, 1929. Owner, Mrs. V. Miller.
- 2795 **Suryia.** f., s. Valentino of Petaling, d. Ch. Bonzette of Petaling, br. Mrs. Harvey, b. March 28th, 1930. Owner Miss K. Stables.
- 2796 **Suss.** f. s. Ch. Tai Long, d. Nordra, br. Mrs. Corry, b. June 7th, 1932. Owner, Miss Rowley.
- 2797 **Suzalen.** f., s. Ch. Tai Long, d. Emaline Flycatcher, br. Mrs. Calvert, b. April 12th, 1930. Owner, Mrs. Stanley.

- 2798 **Sweet Girl.** f., s. Ch. Prestwick Mata Biru, d. Roona, br. Owner, b. May 2nd, 1931. Owner, Mr. F. Norris.
- 2799 **Sweet Virginia.** f., s. Ch. Prestwick Mata Biru, d. Delphi, br. Owner, b. May 28th, 1932. Owner, Miss Crawford.
- 2800 **Swinton Memosa.** f., s. Tory Lad, d. Susu, br. Owner, b. Aug. 18th, 1930. Owner, the Hon. Mrs. Clive Behrens.
- 2801 **Swinton Narcissus.** f., s. Tory Lad, d. Swinton Napeta, br. Owner, b. April 13th, 1929. Owner, the Hon. Mrs. Clive Behrens.
- 2802 **Swinton Salome.** f., s. Manto, d. Winchenden Sapphire, br. Owner, b. June 12th, 1931. Owner, the Hon. Mrs. Clive Behrens.
- 2803 **Swinton Serena.** f., s. Manto, d. Stella, br. Owner, b. May 2nd, 1930. Owner, the Hon. Mrs. Clive Behrens.
- 2804 **Swinton Starlight.** m., s. Manto, d. Swinton Stella, br. Owner, b. July 24th, 1929. Owner, the Hon. Mrs. Clive Behrens.
- 2805 **Swinton Susan.** f., s. Manto, d. Swinton Stella, br. Owner, b. May 5th, 1931. Owner, the Hon. Mrs. Clive Behrens.
- 2806 **Sylvia.** f., s. Croham Vichnou, d. Princess Cleo, b. July 19th, 1931. Owner, Mrs. Ellaby.
- 2807 **Sylvia Scarlet.** f., s. Ch. Simzo, d. Kinka, br. Mrs. Gorst, b. July 15th, 1929. Owner, Miss M. Hays.
- 2808 **Tafira.** m., s. Phoco Mana, d. Salome of Slinfold, br. Owner, b. Aug. 31st, 1930. Owner, Mrs. Cory James.
- 2809 **Tahano of Lancer.** m., s. Soniboi, d. Tallula of Lancer, br. Owner, b. July 13th, 1930. Owner, Miss Dereham.
- 2810 **Tajila.** s., Jimbois, d. Lita, br. Mrs. Cox-Ife, b. Oct. 9th, 1931. Owners. Mrs. Dyer and Mr. Stroud.
- 2811 **Talua.** f., s. Robinsboi, d. Simlong, br. Mrs. Paish, b. Marsh 18th, 1930. Owner, Mrs. Baker.

- 2812 **Talismano of Lancer.** m., s. Soniboi, d. Tallula of Lancer, br. Owner, b. July 13th, 1930. Owner, Miss Dereham.
- 2813 **Tallula of Lancer.** f., s. Pleaseley Percival, d. Pleaseley Prudence, br. Mrs. Pyddoke, b. March 7th, 1929. Owner, Miss Dereham.
- 2814 **Tamwyn.** m., s. Ch. Maeltomis, d. Mulligatawny, br. Owner, b. April 7th, 1930. Owner, Miss Williams.
- 2815 **Tara of Montpelier.** m., s. Croham Viechnou, d. Gentle, br. Owner, b. April 2nd, 1930. Owner, Lady Curtis Bennet.
- 2816 **Tara of Lancer.** m., s. Soniboi, d. Tallula of Lancer, br. Owner, b. July 13th, 1930. Owner, Miss Dereham.
- 2817 **Titiana.** f., s. Phoco Mana, d. Bello, br. Mrs. Ellaby, b. Aug. 19th, 1930. Owner, Mrs. M. Walker.
- 2818 **Teddy-le-Fay.** n., s. Catullus, d. Susan, br. Mrs. Mannering, b. July 6th, 1931. Owner, Mrs. Hewitt.
- 2819 **Teresa of Lancer.** f., s. Soniboi, d. Tallula of Lancer, br. Owner, b. July 13th, 1930. Owner, Miss Dereham.
- 2820 **Tha-Mar.** f., s. Ch. Maeltomis, d. Chingh, br. Miss McDonald, b. June 14th, 1930. Owner, Mrs. McKeating.
- 2821 **Thelma of Kiora.** f., s. Ch. Simzo, d. Fifinella of Kiora, br. Owner, b. June 23rd, 1929. Owner, Mr. Hirst.
- 2822 **Theyermyo.** f., s. Phoco Mana, d. Salome of Slinbold, br. Owner, b. Aug. 31st, 1930. Owner, Mrs. Cory James.
- 2823 **Tibbi-Min.** f., s. Croham Viechnou, d. Ninka Me, br. Owner, b. Aug. 6th, 1929. 1st Owner, Mrs. Burke; 2nd Owner, Mrs. Harvey.
- 2824 **Tickle Toes.** f., s. Iamit, d. Pansy of Petaling, br. Mrs. Swingewood, b. June 22nd, 1931. Owner, Mrs. Peary.

- 2825 **Tiddler.** m., s. Valiant, d. Jane of Abingdon, br. Mrs. G. K. Walker, b. Sept. 21st, 1931. Owner, Mrs. P. G. Salt.
- 2826 **Tim Tiddles.** m., s. Croham Viechnou, b. Milk Jug, br. Owner, b. March 26th, 1931. Owner, Mrs. Heald.
- 2827 **Timothy of Abingdon.** m., s. Valiant, d. Jane of Abingdon, br. Owner, b. May 26th, 1931. Owner, Mrs. G. K. Walker.
- 2828 **Tinka Poo.** f., s. Chulachon of the Forest, d. Mia Song of the Forest, br. Mrs. Veley, b. Nov. 19th, 1925. Owners, the Countess of Hardwicke and Miss Williams.
- 2829 **Tinka-Jong.** m., s. Ch. Kitya Nama, d. Lily Christine, br. Owner, b. July, 1930. Owner, Mrs. Carr.
- 2830 **Tinny Purkins,** m., s. Marland Alto, d. Marland Treble, br. Mrs. Lee Roberts, b. Sept. 9th, 1929. Owner, Brig.-Gen. Cobham.
- 2831 **Tirley Michael.** n., s. Valentino of Petaling, d. Claines, br. Miss Chichester, b. May 18th, 1931. Owner, Mrs. Wallis.
- 2832 **Titti-Pu.** f., s. Ch. Simzo, d. Sing, br. Owner, b. Sept. 15th, 1930. Owner, Mr. Martland.
- 2833 **Tom Kitten.** m., s. Bridgford Kim, d. Bridgford Wendy, br. Miss Fox, b. July 27th, 1931. Owner, Mrs. Preston.
- 2834 **Tobasco of Lancer.** m., s. Soniboi, d. Tallula of Lancer, br. Owner, b. July 13th, 1930. Owner, Miss Dereham.
- 2835 **Toby of Tara.** m., s. Soniboi, d. Barniping, br. Owner, b. May 19th, 1932. Owner, Mrs. Morrah.
- 2836 **Tomis-Mini.** f., s. Maeltomis, d. Burgate Baby, br. Miss Fletcher, b. May 5th, 1931. Owner, Mrs. Shuttleworth.
- 2837 **Tomrong.** m., s. Ch. Prestwick Mata Biru, d. Fragoletta, br. Owner, b. June 10th, 1930. Owner, Mr. A Lewis.
- 2838 **Tomy.** m., s. Tuan, d. Sun Sun of Morton, br. Owner, b. June 7th, 1931. Owner, Mrs. Colbeck.

- 2839 **Tonkin.** m., s. Ch. Simzo, d. Siama Queen, br. Mrs. Coleridge, b. May 13th, 1930. Owner, Mrs. Rae.
- (1927) **Tono Bungay.** See Vol. 3. 2nd Owner, Mrs. Palmer.
- 2840 **Trolah.** f., s. Phoco Mana, d. Tala, br. Owner, b. April 29th, 1930. Owner, Mrs. French.
- 2841 **Tuda.** f., s. Tuan, d. Osada, br. Owner, b. June 16th, 1931. Owner, Mrs. Bergan.
- (1992) **Tulkit.** See Vol. 3. Owners, the Countess of Hardwicke and Miss Williams.
- 2842 **Tweek.** f., s. Ch. Maeltomis, d. Lili Ming, br. Miss Wise, b. May 5th, 1930. Owner, Miss Rowsell.
- 2843 **Tweetums.** f., s. Ch. Prestwick Mata Biru, d. Litl'ann, br. Owner, b. May 31st, 1930. Owner, Capt. Coles.
- 2844 **Tweetye-Wheets.** m., s. Hoi-Sang, d. Suvadana, br. Owner, b. April, 1927. Owner, Miss Harrison.
- 2845 **Twinkle Toes.** f., s. Jowar Singh of Ashcott, d. Sunny Siameeta, br. Miss Holman Brown, b. July 4th, 1931. Owner, Mrs. Heal.
- 2846 **Tyaung.** m., s. Croham Vichnou, d. Spring Daffodil, br. Miss Hobbs, b. May 19th, 1929. Owner, Mrs. Dickin.
- 2847 **Udaemon.** m., s. Croham Vichnou, d. Nonagh, br. Owner, b. March 26th, 1930. Owner, Mrs. A. Whetter.
- (1997) **Uman Bean.** See Vol. 3. Owner, Mrs. Harvey.
- 2848 **Uther.** m., s. Bridgford Kim, d. Bridgford Sophie, br. Miss Fox, b. Feb. 14th, 1930. Owner, Mrs. Cartwright.
- 2849 **Yalette.** f., s. Valiant, d. Jane of Abingdon, br. Owner, b. May 25th, 1930. Owner, Col. Walker.
- 2850 **Yarli.** f., s. Jimbois, d. Grisnez, br. Owner, b. Aug. 30th, 1931. 1st Owner, Miss Busted; 2nd Owners, Mr. Hahn and Miss Houston.
- 2851 **Yarmint.** f., s. Foco Mara, d. Pataputla, br. Mrs. Buffard, b. April 30th, 1931. Owner, Miss Hassett.
- 2852 **Yhama.** f., s. Jimbois, d. Grisnez, br. Owner, b. Aug. 30th, 1931. Owner, Miss Busted.
- 2853 **Yici.** m., s. Croham Vichnou, d. Kazo Fu, br. Owner, b. Oct. 22nd, 1931. Owner, Mrs. Verlander.
- 2854 **Yinia.** f., s. Valiant, d. Jane of Abingdon, br. Col. Walker, b. May 25th, 1930. Owner, Mrs. Shimmin.
- 2855 **Ylan.** f., s. Prestwick Puteh Punya, d. Ch. Simzette, br. Owner, b. May 27th, 1931. Owner, Miss F. A. Dixon.
- 2856 **Yourneen.** f., s. Jimbois, d. Grisnez, br. Owner, b. Aug. 30th, 1931. Owner, Miss Busted.
- 2857 **Wai.** m., s. Croham Boi Bois, d. Herself, br. Owner, b. March 31st, 1930. Owner, Miss Stent.
- 2858 **Wang Wei.** m., s. Li-Tai-Po, d. Soyuti, br. Owner, b. April 17th, 1931. Owner, Mrs. Goudstikker-Bray.
- 2859 **Wee Farie.** f., s. Croham Vichnou, d. Nonagh, br. Owner, b. Aug. 22nd, 1930. Owner, Mrs. Whetter.
- 2860 **Wee One.** f., s. Ch. Kitya Nama, d. Prestwick Purdah, br. Owner, b. June 16th, 1931. 1st Owner, Mrs. Hallam; 2nd Owner, Mrs. Stewart.
- 2861 **Wee Jyme.** m., s. Jimbois, d. Grisnez, br. Owner, b. Aug. 30th, 1931. Owner, Miss Busted.
- 2862 **Weelemuir.** m., s. Croham Vichnou, d. Nonagh, br. Owner, b. Aug. 22nd, 1930. Owner, Mrs. Whetter.
- 2863 **Weenie the Worst.** f., s. Kinklord, d. Misty Morn of Morton, br. Miss Webb, b. March 27th, 1930. Owners, Misses M. and N. Webb.
- 2864 **Weetytoo.** f., s. Valentino of Petaling, d. The Gate Crasher, br. Owner, b. March 15th, 1930. Owner, Mrs. Coles.

- 2865 **Wei Chu.** f., s. Croham Boi Bois, d. Little Puma, br. Miss Leatherdale, b. May 11th, 1928. Owner, Mrs. Byatt.
- 2866 **Wei-Nei.** f., s. Ch. Maeltomis, d. Chung, br. Mrs. Douglas, b. March 6th, 1931. Owner, Mrs. Warmington.
- 2867 **Wei Tat.** m., s. Mickee Ming, d. Bimbo, br. Owner, b. May 4th, 1930. Owner, Mrs. Wilkinson.
- 2868 **Wendy of Tara.** f., s. Croham Vichnou, d. Lilith, br. Owner, b. Sept. 30th, 1931. Owner, Mrs. Dermot Morrah.
- 2869 **Westbourne Judy.** f., s. Croham Vichnou, d. Ginevra, br. Miss Oatley, b. March 1st, 1930. Owner, Mr. Stratford.
- 2870 **Whytecotte Chang.** m., s. Beachcomber, d. Whytecotte S'mia, br. Owner, b. April 1st, 1931. 1st Owner, Mrs. Reeve; 2nd Owner, Miss Willi.
- 2871 **Whytecotte Larli.** f., s. Iamit, d. Whytecotte S'mia, br. Mrs. Reeve, b. Oct. 6th, 1928. Owner, Mrs. Cavanaugh.
- 2872 **Winchendon Barbarossa.** m., s. Catullus, d. Barcarno, br. Owners, b. May 27th, 1931. Owners, Mr. and Mrs. Woolf.
- 2873 **Winchendon Baritone.** m., s. Catullus, d. Barcarno, br. Owners, b. May 27th, 1931. Owners, Mr. and Mrs. Woolf.
- 2874 **Winchendon Battla.** f., s. Catullus, d. Barcarno, br. Owners, b. Sept. 23rd, 1930. Owners, Mr. and Mrs. Woolf.
- 2875 **Winchendon Berahmi.** f., s. Catullus, d. Barcarno, br. Owners, b. March 5th, 1932. Owners, Mr. and Mrs. Woolf.
- 2876 **Winchendon Betony.** f., s. Catullus, d. Barcarno, br. Owners, b. Jan. 30th, 1930. Owners, Mr. and Mrs. Woolf.
- 2877 **Winchendon Bramble.** m., s. Catullus, d. Barcarno, br. Owners, b. Sept. 23rd, 1930. 1st Owners, Mr. and Mrs. Woolf; 2nd Owner, Viscountess Glenapp.

- 2878 **Winchendon Bryony.** f., s. Catullus, d. Barcarno, br. Owners, b. Jan. 30th, 1930. 1st Owners, Mr. and Mrs. Woolf; 2nd Owners, Mr. and Mrs. Gilfillan.
- 2879 **Winchendon Calloo.** m., s. Catullus, d. Barcarno, br. Owners, b. May 27th, 1931. Owners, Mr. and Mrs. Woolf.
- 2880 **Winchendon Capricorn.** m., s. Catullus, d. Chinkie, br. Owners, b. Sept. 10th, 1931. Owners, Mr. and Mrs. Woolf.
- 2881 **Winchendon Carraway.** f., s. Catullus, d. Chinkie, br. Owners, b. Sept. 10th, 1931. Owners, Mr. and Mrs. Woolf.
- 2882 **Winchendon Catania.** f., s. Catullus, d. Chinkie, b. Sept. 10th, 1931. 1st Owners, Mr. and Mrs. Woolf; 2nd Owner, Mrs. Smellie.
- 2883 **Winchendon Celandine.** f., s. Catullus, d. Barcarno, br. Owners, b. May 27th, 1931. Owners, Mr. and Mrs. Woolf.
- 2884 **Winchendon Chatpata.** f., s. Catullus, d. Barcarno, br. Owners, b. March 5th, 1932. Owners, Mr. and Mrs. Woolf.
- 2885 **Winchendon Chhanaka.** f., s. My Jim, d. Chinkie, br. Owners, b. Feb. 27th, 1932. Owners, Mr. and Mrs. Woolf.
- 2886 **Winchendon Columbine.** f., s. Catullus, d. Barcarno, br. Owners, b. Sept. 23rd, 1930. Owners, Mr. and Mrs. Woolf.
- 2887 **Winchendon Copernicus.** m., s. Catullus, d. Chinkie, br. Owners, b. Sept. 10th, 1931. Owners, Mr. and Mrs. Woolf.
- 2888 **Winchendon Coriander.** f., s. Catullus, d. Barcarno, br. Owners, b. May 27th, 1931. Owners, Mr. and Mrs. Woolf.
- 2889 **Winchendon Corister.** m., s. Catullus, d. Chinkie, br. Owners, b. Sept. 10th, 1931. 1st Owners, Mr. and Mrs. Woolf; 2nd Owner, Mrs. Walter.
- 2890 **Winchendon Corry.** m., s. Catullus, d. Chinkie, br. Owners, b. Sept. 10th, 1931. 1st Owners, Mr. and Mrs. Woolf; 2nd Owner, Mr. Salmon.

- 2891 **Winchendon Cyrus.** m., s. Catullus, d. Prestwick Simper, br. Owners, b. Nov. 27th, 1929. Owners, Mr. and Mrs. Woolf.
- 2892 **Winchendon Gita.** f., s. My Jim, d. Snoo, br. Owners, b. March 16th, 1932. Owners, Mr. and Mrs. Woolf.
- 2893 **Winchendon Jacknicker.** m., s. My Jim, d. Prestwick Simper, br. Owners, b. Aug. 5th, 1931. 1st Owners, Mr. and Mrs. Woolf; 2nd Owner, Miss M. Grant Cook.
- 2894 **Winchendon Janet.** f., s. My Jim, d. Prestwick Simper, br. Owners, b. Aug. 5th, 1931. 1st Owners, Mr. and Mrs. Woolf; 2nd Owner, Miss Bland.
- 2895 **Winchendon Jangli.** m., s. My Jim, d. Snoo, br. Owners, b. March 16th, 1932. Owners, Mr. and Mrs. Woolf.
- 2896 **Winchendon Jelum.** m., s. My Jim, d. Prestwick Simper, br. Owners, b. Aug. 5th, 1931. Owners, Mr. and Mrs. Woolf.
- 2897 **Winchendon Jhanak.** m., s. My Jim, d. Chinkie, br. Owners, b. Feb. 27th, 1932. Owners, Mr. and Mrs. Woolf.
- 2898 **Winchendon Jolander.** f., s. My Jim, d. Prestwick Simper, br. Owners, b. Aug. 5th, 1931. Owners, Mr. and Mrs. Woolf.
- 2899 **Winchendon Larki.** f., s. My Jim, d. Chinkie, br. Owners, b. Feb. 27th, 1932. Owners, Mr. and Mrs. Woolf.
- 2900 **Winchendon Mercury.** m., s. Catullus, d. Jinjen, br. Owners, b. June 2nd, 1932. Owners, Mr. and Mrs. Woolf.
- 2901 **Winchendon Millet.** f., s. Catullus, d. Jinjen, br. Owners, b. June 2nd, 1932. Owners, Mr. and Mrs. Woolf.
- 2902 **Winchendon Milton.** m., s. Catullus, d. Jinjen, br. Owners, b. June 2nd, 1932. Owners, Mr. and Mrs. Woolf.

- 2903 **Winchendon Moth.** m., s. Catullus, d. Jinjen, br. Owners, b. June 2nd, 1932. Owners, Mr. and Mrs. Woolf.
- 2904 **Winchendon Pilgrim.** m., s. My Jim, d. Snoo, br. Owners, b. March 16th, 1932. Owners, Mr. and Mrs. Woolf.
- 2905 **Winchendon Sage.** f., s. My Jim, d. Prestwick Simper, br. Owners, b. April 12th, 1932. 1st Owners, Mr. and Mrs. Woolf; 2nd Owner, Mrs. Eden.
- 2906 **Winchendon Sakin.** m., s. Catullus, d. Barcaro, br. Owners, b. March 5th, 1932. 1st Owners, Mr. and Mrs. Woolf; 2nd Owner, Miss Hudson.
- 2907 **Winchendon Sally.** f., s. Valentino of Petaling, d. Winchendon Samphire, br. Owners, b. Oct. 15th, 1930. Owners, Mr. and Mrs. Woolf.
- 2908 **Winchendon Samphire.** f., s. Catullus, d. Prestwick Simper, br. Owners, b. Nov. 27th, 1929. Owners, Mr. and Mrs. Woolf.
- 2909 **Winchendon Satrap.** m., s. My Jim, d. Prestwick Simper, br. Owners, b. April 12th, 1932. Owners, Mr. and Mrs. Woolf.
- 2910 **Winchendon Savonrola.** m., s. Valentino of Petaling, d. Winchendon Samphire, br. Owners, b. October 15th, 1930. Owners, Mr. and Mrs. Woolf.
- 2911 **Winchendon Shigaf.** m., s. My Jim, d. Chinkie, br. Owners, b. Feb. 27th, 1932. Owners, Mr. and Mrs. Woolf.
- 2912 **Winchendon Shikari.** s. My Jim, d. Snoo, br. Owners, b. March 16th, 1932. Owners, Mr. and Mrs. Woolf.
- 2913 **Winchendon Sylvia.** f., s. My Jim, d. Prestwick Simper, br. Owners, b. April 12th, 1932. Owners, Mr. and Mrs. Woolf.
- 2914 **Winchendon Symphony.** f., s. Catullus, d. Prestwick Simper, br. Owners, b. Nov. 27th, 1929. 1st Owners, Mr. and Mrs. Woolf; 2nd Owner, Mrs. Lombe.

- 2915 **Winchendon Zinda.** f., s. My Jim, d. Snoo, br. Owners, b. March 16th, 1932. Owners, Mr. and Mrs. Woolf.
- 2916 **Witchling.** f., s. Ranjhi, d. Y'Ellah, br. Mrs. Mullens, b. Nov. 10th, 1926. Owner, Miss H. Noble.
- 2917 **Withy Bud.** f., s. Tigger, d. Ynugo, br. Owner, b. March 15th, 1931. Owner, Mrs. Macinnes Hunter.
- 2918 **Woochi.** f., s. Ch. Simzo, d. Snoo, br. Mrs. Burke, b. May 19th, 1929. Owner, Lady Haggas.
- 2919 **Woodrooffe Croufty.** f., s. Croham Vichnou, d. Woodrooffe Nuffy, br. Owner, b. May 24th, 1929. Owner, Maj. S. E. Woodiwiss.
- 2920 **Woodrooffe Midget.** f., s. Croham Vichnou, d. Woodrooffe Nuffy, br. Owner, b. May 24th, 1929. Owner, Maj. S. E. Woodiwiss.
- 2921 **Worawonga.** f., s. Croham Vichnou, d. Chonka, br. Dr. Westwood, b. Dec. 29th, 1929. Owner, Mrs. Palmer.
- 2922 **Worra-Cesta.** f., s. Ch. Maeltomis, d. Ch. Rag Tag, br. Owner, b. March 16th, 1930. 1st Owner, Miss Williams; 2nd Owner, the Countess of Hardwicke.
- 2923 **Wynkee Kynkee.** f., s. Ch. Prestwick Mata Biru, d. Whyttecotte Larli, br. Mrs. Cavanaugh, b. July 14th, 1931. Owner, Mrs. Mayne.
- 2924 **Wynx.** m., s. Sinakululo, d. Halesworth Mazo, br. Owner, b. May 11th, 1932. Owner, Mrs. Barton-Wright.
- 2925 **Yancey.** m., s. Tomrong, d. Pair Blue Eyes, br. Owner, b. Aug. 2nd, 1931. Owner, Mr. A. Lewis.
- 2926 **Yarco Barmin.** m., s. Somme Det Tjao, d. Grumos, br. Owner, b. May 18th, 1932. Owner, Mrs. L. French.
- 2927 **Yasma.** f., s. Foco Mara, d. Weenie the Worst, br. Miss Webb, b. June 16th, 1931. Owner, Mrs. F. D. Kerpen.

- 2928 **Yewdi.** f., s. Jimbois, d. Gilian, br. Miss Busted, b. Sept. 14th, 1930. Owner, Mrs. Younger.
- 2929 **Yo Keng.** m., s. Ch. Prestwick Mata Biru, d. Wei Chii, br. Owner, b. Sept. 4th, 1931. Owner, Miss M. Clavering.
- 2930 **Yo-Yo.** m., s. Croham Vichnou, d. Tono Bungay, br. Owner, b. June 2nd, 1932. Owner, Mrs. Palmer.
- 2931 **Yowli.** m., s. Chinese Moonstone, d. Zymphenie, br. Owner, b. April 27th, 1931. Owner, Mrs. Towgood.
- 2932 **Yuki San.** f., s. Phoco Mana, d. Ch. Dido, br. Owner, b. June 4th, 1930. 1st Owner, Mrs. French; 2nd Owner, Mrs. Gatty; 3rd Owner, Mrs. French.
- 2933 **Yungchang.** m., s. Tootooch, d. Chu-Chu, br. Mrs. Scott, b. Sept., 1929. Owner, Mrs. Joseland.
- 2934 **Yushi.** f., s. Boddle, d. Winkie, br. Mrs. Barraclough, b. Sept. 18th, 1928. Owner, Mrs. Palmer.
- 2935 **Yvonne.** f., s. Jimbois, d. Grisnez, br. Owner, b. Aug. 30th, 1931. Owner, Miss Busted.
- 2936 **Zanova.** f., s. Robinsboi, d. Aritza, br. Owner, b. April 20th, 1932. Owner, Mrs. Paish.
- 2937 **Zara of Montpelier.** f., s. Croham Vichnou, d. Gentle, br. Owner, b. April 2nd, 1930. Owner, Lady Curtis-Bennet.
- 2938 **Zillah of Montryd.** f., s. Beachcomber, d. Witch, br. Miss Noble, b. Sept. 25th, 1929. Owner, Mrs. Faro.
- 2939 **Zinnia.** f., s. Ch. Prestwick Mata Biru, d. Tondelayo, br. Mrs. Hindley, b. March 5th, 1930. Owner, Mrs. L. Ward.
- 2940 **Zimmy.** m., s. Ch. Simzo, d. Zoba, br. Miss Boggis, b. June 11th, 1930. Owners, Miss Boggis and Mr. Boccock.
- 2941 **Zoba.** f., s. Ch. Bonzo, d. Barnaba, br. Owner, b. June 12th, 1930. Owner, Miss Boggis.

2942 **Zymba.** m., s. Chinese Moonstone, d. Zymphenie,  
br. Owner, b. April 27th, 1931. Owner, Mrs.  
Towgood.

2943 **Zymoona.** f., s. Chinese Moonstone, d. Zymphenie,  
br. Owner, b. April 27th, 1931. Owner, Mrs.  
Towgood.

2944 **Zymphenie.** f., s. Ch. Maeltomis, d. Ilex Peggy,  
br. Mrs. McKeating, b. May 12th, 1930. Owner,  
Mrs. Towgood.

# Longham Model Catteries

Wimborne,

Dorset.

▼

AT STUD  
**LEPRECAUN**

FEE 25/-

And Carriage.

CATS AND  
KITTENS  
FROM  
PRIZE  
WINNING  
STOCK  
FOR  
SALE.

WINNERS  
OF  
OVER  
SIXTY  
PRIZES  
IN 1931.

Sire: Croham Vichnou.

Dam: Julienne.

Winner of 2nd Open Male at Crystal Palace, 1931.

— 1st and Championship at Cheltenham, 1932. —

ALSO

**FONTMELL ALI**

FEE 25/-

And Carriage.

Sire: Croham Vichnou.

Dam: Fontmell Anne.

AT STUD

**Blue Persians.**

**DOBBIN OF DUNESK**

FEE 25/-

And Carriage.

Sire: Mercury of Pensford.

Dam: Meadowsweet of Dunesk.

ALSO

**QUENTIN OF HADLEY**

Owner :

COUNTESS OF HARDWICKE.

**ISOLATION HOSPITAL ON PREMISES.**

Phone : Northbourne 32.

'Grams : Northbourne 32.

STATIONS : BOURNEMOUTH, CENTRAL & WEST.

CATS BOARDED IN IDEAL HOUSES, 5/- & 7/- per week



**AT STUD**

**BOISUN**

Sire : SONIBOI

ALSO

**Northwoods Sennacherib**

**Fees 30/-**

Any train met at either Stapleton Road or Templemead Stations.

MRS. R. CATES,  
NORTHWOODS,  
WINTERBOURNE,  
BRISTOL.

Telephone and Telegrams **Winterbourne 18.**

**Kittens for Sale from £2 2s.**

SIAMESE AT STUD IN YORKSHIRE.

**BLUFFI**

(Grandson of Ch. TAI-LONG)

Winner of Prestwick Cup, Championship Cert., many first prizes and best in Show. Sire of first-prize winning kittens.

**FEE 25/-**

**Mrs. F. M. Parker, 7, Oak Villas, Bradford.**

Tel. 2855.

— KITTENS USUALLY FOR SALE. —

**THE CROYDON CAT CLUB**

Founded 1920.

Hon. Sec. :

MISS HELEN HILL SHAW,  
15, Elgin Road, Addiscombe,  
Croydon, Surrey.

Hon. Treasurer :

MR. W. N. CLARK,  
63, Lewin Road, Streatham,  
S W. 16.

**24 Silver Cups and Trophies for Competition.**

SUBSCRIPTION 7/6 PER ANNUM.

This Club holds its Annual Championship Show in November.  
MOST LIBERAL CLASSIFICATION FOR SIAMESE.

**AT STUD.**

Fee **21/-** (prepaid)

**KARLYN**

Reg 19963.

Sire PHOCO MANA { BEAUTY BOY  
SUKA MANA

Dam YAS YIN { BRONCE OF  
BEAUCHAMP  
MINTE

Typical young Stud, deep blue eyes, Sire of prize winning kittens.

**MRS. BUFFARD,**

**9, Park Hill Rise, Croydon, Surrey.**

**The Southern Counties' Cat Club**

Founded at Southampton 1904.

Ranks Second in Status to the N.C.C. and has enjoyed for years the right of Permanently returning two Members to the Governing Council.

President - - MISS JULIA NEILSON.

Championship Show held annually in London. Handsome Silver Trophies and Liberal Classification.

ANNUAL SUBSCRIPTION 7/6. ENTRY FEE 2/6.

Hon. Sec. : MRS. CAMPBELL FRASER, The Approach, Hendon, N.W.

## ROYAL SIAMESE AT STUD

CHAMPION BONZO - - Fee 35/-  
CHAMPION KITTYA-NAMA - Fee 30/-  
SOUTHAMPTON TRICKY BOY Fee 25/- at present

MRS. ALLEN MATURIN,  
53, Millbrook Road,  
Southampton.

Station: SOUTHAMPTON WEST.

### SIAMESE AT STUD.

#### CREME DE LA CREME OF ACHMONIE

Typical Glorious Eyed son of Ch. Prestwick Mata Biru and Ch. Prestwick Perak.

Fee 25/- (prepaid).

Kittens by him usually for sale.

MISS McDONALD,  
The Cottage, Hollington Park  
St. Leonards-on-Sea.

### The Short-Haired Cat Society of Great Britain

Annual Subscription 5/-

This Society possesses a number of valuable Cups and Trophies, which are offered for competition at all Championship Shows.

Hon. Sec.: Miss Helen Hill Shaw, 15, Elgin Road, Addiscombe, Croydon, Surrey.

### SIAMESE AT STUD.

#### SONIBOI

Registered No. 16015.

Sire: JIMBOIS. Dam: SIMOUR.

SIRE OF CH. HOVETON SULTAN AND OTHER PRIZE WINNERS.

FEE 25/-

MRS. L. F. BAKER,  
Adelaide Lodge, King's Road, Windsor.

## Have a HARDI Siamese.

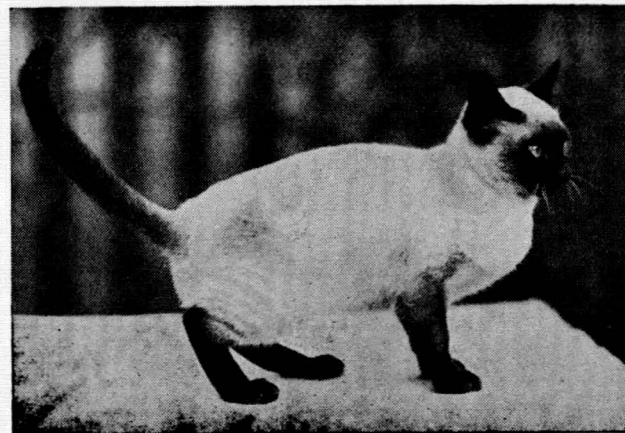

SISTER SARAH—a HARDI kitten.

HARDI Siamese are bred and reared for type, strength and stamina.

Kittens for sale from  
Miss Nesta Bland, The Bungalow, Bridge Road, Wembley Park

## National Cat Club.

A few privileges to be enjoyed by Members:

1. Twenty-seven Challenge Trophies and many Specials confined to Members at the Crystal Palace.
2. Special Members' Classes at all the Big Shows.
3. Special Prizes confined to Members at all the Big Shows.
4. Special Members' Classes at the Crystal Palace.  
Prize Money: 30/-; 20/-; 10/- (Entry Fee 5/-)

ANNUAL SUBSCRIPTION ONE GUINEA.

Payable July 1st.

Hon. Secretary: MR. C. YEATES, 15, Pembroke Gardens, W. 8.

Hon. Treasurer: MISS E. NICOL, 266a, Earls Court Rd., S.W. 5.

## Ban Miew Siamese Cattery

126, CLARENCE ROAD,  
HORSHAM.

MRS. FRENCH places at Stud

**SOMME DET TJAO** (imported from Siam).

**MUANG** (imported from Siam).

**MATOU** (son of Ch. Bonzo and Princess Cleo, born July 1930)

**PANDY** (son of Ch. Simzo and Mi Mitzie).

Particulars and Terms on application  
Kittens by Queens imported from Siam  
and by English bred queens for sale.

Veterinary inspected Catteries.

Every personal care and attention given to visiting queens.

Telephone and Telegrams : **Horsham 630.**

---

### AT STUD.

## SOUTHAMPTON DARBOY

(Reg. No. 13312)

By Croham Bois-Bois ex Pekin.  
Dense Points                      Deep Slanting Blue Eyes.

**Fee 30/- plus return carriage. Stud fees payable  
in advance.**

Station : **HASLEMERE.** Queens met by appointment.

Tel. No : **HASLEMERE 278.**

**MISS M. C. GOLD,**  
**Mayfield Lodge, HASLEMERE, Surrey.**

*Kittens for Sale.*

---

## The Original Club for the Breed

Founded 1901.

Having the Largest Number of Members  
of any Cat Club in Europe.



**President: COMPTON MACKENZIE, Esq.**

All interested in Breeding or Exhibiting Siamese should join the above Club.  
Organised for the advancement and improvement of the Siamese Cat.

---

**SUBSCRIPTION 5/- PER ANNUM.**  
**ENTRANCE FEE 5/-**  
**LIFE MEMBERSHIP £3 3s.**

---

The Club possesses 28 Handsome Silver Challenge Cups and Trophies which are offered annually at the leading Cat Shows for Competition amongst the members

Hon. Secretary—  
**Mr. W. COX-IFE, Linden, Rockfield Road, Oxted.**  
Telephone : **OXTED 534.**

Hon. Treasurer—  
**Miss F. DIXON, Southview, Thames Ditton.**  
Telephone : **EMBERBROOK 2077.**

The Hon. Secretary keeps a register of kittens for sale and will always be pleased to recommend Cats and Kittens to intending purchasers.

**Pedigree Forms in books of 25 1/8 Post Free.**

# THE FLEET CATTERY

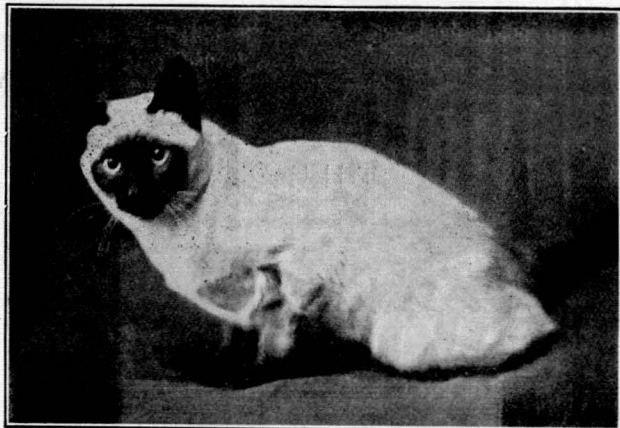

SESOOKI.

## SIAMESE AT STUD

### ● SIR MORGANORE de Listinoise

PROVED SIRE.

Typical young son of  
Ch. Prestwick Mata Biru  
and Ch. Morgan le Fay.  
Brilliant blue eyes.

FEE 30/-

Queens met by arrangement at the London Termini.

## KITTENS FOR SALE

MRS. COX - IFE,

"Linden," Rockfield Road, OXTED, Surrey.

'Phone }  
'Grams } OXTED 534.

Station: OXTED.

# PRESTWICK SIAMESE CATTERIES

## SIAMESE AT STUD

### Ch. Prestwick Mata-Biru

Winner of over  
100 awards.

||

### Ch. Simzo

Sire:  
Ch. Bonzo.

Dam:  
Ch. Simple.

||

### Pereda

Young Stud with  
brilliant blue  
eyes.

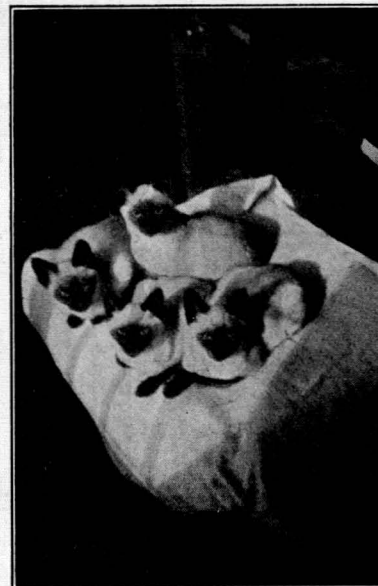

Prestwick Pitapats First Prize Litter,  
Siamese C.C. Show, 1931.

Mrs. Duncan  
Hindley,

High  
Prestwick,

Chiddingfold,  
Surrey.

||

'Phone  
'Grams

CHIDDINGFOLD  
60.

||

Station:  
HASLEMERE.

## Siamese at Stud.

# CHAMPION TAI-LONG

Sire: Ch. Bonzo.

Dam: Tai-Taou.

1st and Championship ... Croydon, 1927.  
1st and Championship ... Crystal Palace, 1927.  
1st and Championship ... Worcester 1928.  
and numerous other Firsts and Specials.

FEE 30/-

## Mrs. Calvert,

Avignon, Oakfield Road, FINCHLEY, N. 3.

**TINKERS**

## KIT-CAT REMEDIES

Embody the most recent Ideas  
of Feline Therapeutic Pharmacy.

### TINKER'S NEW SKIN OINTMENT "VETROCENE."

Absolutely the best  
Skin Dressing, Anti-  
septic, Soothing,  
Healing. It quickly  
cures MANGE and  
ECZEMA, and all  
irritating Skin Dis-  
eases.

Non-poisonous.  
Tins 1/3, 2/- and  
3/9.

### TINKER'S DIARRHOEA POWDERS.

For looseness of the  
Bowels. Acidity of  
the Stomach, Diar-  
rhea, etc. Boxes  
1/3 and 2/- post paid;  
also supplied in pill  
form same price.

1/3, 2/- and 3/9

## Tinker's Kit-Cat Mixture

*An ideal medicine that  
prevents and cures*

**Snuffles, Distemper,  
Fits and Fevers.**

Expels worms, purifies  
the blood and tones up  
the Systems. In bottles  
2/-, 5/6 double size

Capsules 2/- & 3/6.



All Goods Carriage Paid.  
Cash with Order.

**Henry Tinker,**  
Veterinary Chemists.  
**THE HEIGHT,  
Manchester.**

## "MEAT" AND "FISH" IN A PACKET!



Cats are better in coat, healthier  
and vastly more companionable if  
an excess of meat is avoided and  
a properly proportioned diet arranged. To exercise  
the right care in feeding them has never been  
easier than now. SPRATT'S Special Cat Food  
includes meat, fish and pure Cod-Liver-Oil, but  
far from being troublesome to handle or obtain—as  
is the case with fish, lights, liver and so on—it  
is a clean, dry preparation in a neat, handy packet,  
and will keep indefinitely. Cats love it, so do kittens.



# SPRATT'S NEW CAT FOOD

IN PACKETS - 3d. & 6d.

If any difficulty in obtaining, write  
for free sample and a copy of  
"Cats and their Culture" direct to  
**SPRATT'S PATENT, LIMITED,**  
58, Mark Lane, London, E.C. 3.

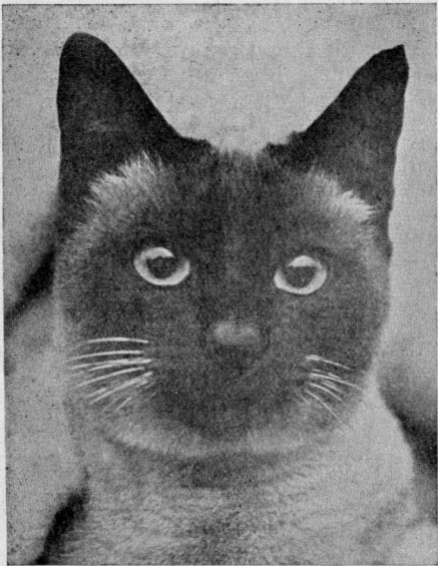

*Ch. DIDO, No. 1534.*



*Ch. HOVETON SULTAN*  
*(By permission of "The Times.")*

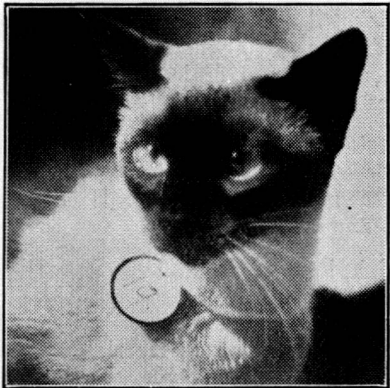

*Ch. PRESTWICK PERLING, No. 2620.*  
*(By permission of "7)*





*PRESTWICK PITAPAT, No. 2623.*